Home
CLASSIFIED 386-2121
TELEPHONE 383-4111

The Daily Colonist.

Drizzle, high 7
Weather Details on Page 2

Vancouver Island's Leading Newspaper Since 1858

No. 30–118th Year | VICTORIA, BRITISH COLUMBIA, SATURDAY, JANUARY 17, 1976 | ** | 15c Daily, 30c Sunday

Vander Zalm seeks welfare 'fairness'

VANCOUVER (CP) — Human Resources Minister William Vander Zalm said Friday he wants fairness in welfare rates and despite the government's intention to become more financially stable, he will seek increases where necessary.

"If a person is deserving of welfare and if a rate was fair in 1975 and costs have increased in 1976, well that's not fair," the minister said in an interview.

"I want to work for fairness. So we'll see if what I want is possible."

Vander Zalm said his top priority is the establishment of a job-finding program in the Vancouver area.

He said he met Friday with officials at Canada Manpower and in the provincial labor department. He also intends to have meetings with unions and business.

"I realize it will never be possible to employ everyone; that there will always be the unemployable.

"But there are those who are sincerely seeking work and can't find it. There are those who cannot seek and need help to seek work. And there are those who will not seek work. Those will be the toughest.

"As I envision it, the program will certainly look after the willing. I hope it will reduce unemployment substantially."

Asked if the program would be another Provincial Alliance of Businessmen (a job-finding body set up by former Social Credit rehabilitation minister Phil Gaglardi) Vander Zalm said "It will not be a businessmen's alliance. It will be quite unique. It will have no flavor of business, big or small. It will be a united effort."

Ron Stew, who was active in Surrey municipality in finding jobs for people on social assistance, will have "a very important role" in the new job-finding office.

"He is the ideal man for the work. Everybody loves him. He makes everyone happy — the employer and the person he's finding work for."

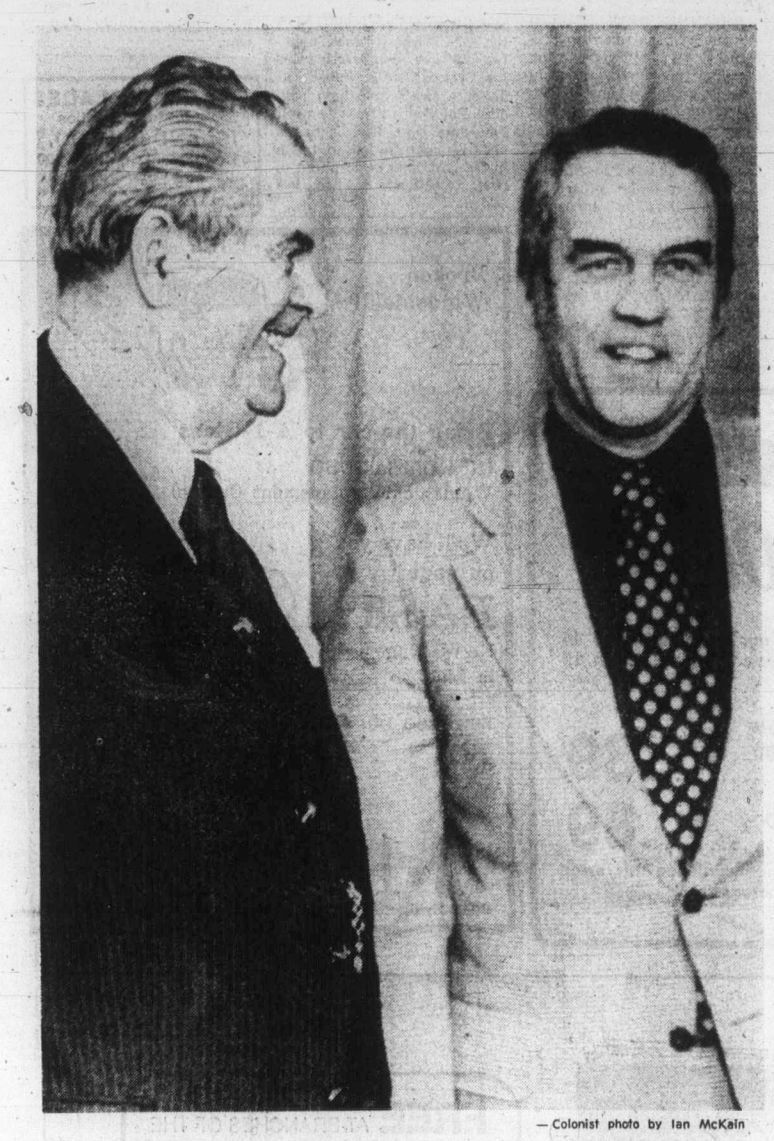

— Colonist photo by Ian McKain

Bennett chats with Evan Wolfe, new finance minister

House call by W.A.C.: 'Never fear protests'

A smiling and relaxed ex-premier visited the legislative buildings Friday to offer congratulations to the new government — the one headed by his son.

W. A. C. Bennett, premier of the province for 20 years, wandered around the various departments and spent some time in the press gallery as he renewed acquaintances and did a little reminiscing.

And he said he was particularly pleased with the performance turned in Thursday by his son in the face of a hostile crowd of demonstrators.

Because of the way that situation was handled, he said, there would be few other such demonstrations.

He said that there was plenty of room in this country for such demonstrations. "The right of protest is one of the great freedoms we have."

He did not think the fact demonstrators broke into a cabinet meeting was reason for tighter security.

"A person in a democratic government must be free to go anywhere and people must be free to confront him everywhere.

"And if you start to show fear even the dogs will chase you."

Bennett said he had offered only his congratulations, not advice, to the new premier.

The visit was the first for elder Bennett since he resigned his South Okanagan seat — and party leadership — in 1972.

Three perish as snowslide buries road

SALMO (CP) — Three women were killed Friday in a snowslide that swept across a section of Highway 3 about 20 miles east of this southeastern B.C. community.

Dead are Edna Kienas, 49, of Grand Forks, and two of her daughters, Angela Rose Rohatynchuk, 24, of Osoyoos, and Sharon Diane Kineas, 23, of Kelowna.

In serious condition in hospital at Nelson, 20 miles north of here, were a third sister, Charlotte Mary Ann Kienas, 26, of Kamloops, and Mrs. Rohatynchuk's 13-month-old son, Scott Ronald.

The slide is about 20 feet deep and about 300 yards long and is located on the west side of the Skyway Summit portion of the Southern Transprovincial Highway. The Skyway was closed and was to stay closed until late today.

Cpl. Barr Coward of Salmo RCMP discovered the slide about an hour after the women's car was hit.

The convertible they were travelling in was swept about 400 feet down an embankment.

Coward came upon the slide while driving to nearby Creston to set up a roadblock in connection with a shooting incident.

RCMP were using dogs and probes to determine if there

Continued on Page 2

Lebanese jets bomb guerrillas

BEIRUT (UPI)—Palestinian and Lebanese army commanders agreed to a new ceasefire Friday to avert a showdown over an air force attack on Palestinian guerrillas, but some of the fiercest fighting in the nine-month-old civil war raged throughout the country hours past the 1 a.m. truce deadline.

Spokesmen for warring Christian and Moslem militias refused to accept the new ceasefire, saying it applied only to Lebanon's 18,000-man army and the 10,000 Palestinian guerrillas now in the country.

Premier Rashid Karami, meanwhile accused the army commander, Maj.-Gen. Hanna Said, of "open rebellion" for disobeying his orders and sending two Hawker Hunter jets to bomb Palestinians attacking seven army tanks sent to relieve the besieged Christian town of Damour, 25 miles south of Beirut.

For the first time Beirut airport came under heavy shelling from Palestinians angered by the air force attack.

Police said more than 120 persons were killed and 275 wounded over the past 48 hours.

— AP

RESCUED TRIO Gary Schneider, Matt Meacham and Randy Knapp talk to Dave Paulson, second from right, in Timberline Lodge near Mt. Hood. To survive they dug caves, rationed food and read Bibles.

Young climbers survive 16 days in Hood's snow

OREGON CITY, Ore. (AP) — Three young mountain climbers, reported missing 16 days ago on towering Mt. Hood, said they survived by digging caves in the snow, rationing their supplies and reading Bibles while blizzards howled around them.

The three teenagers, alert and grinning, arrived at a hospital here Friday a few hours after a snow tractor driver spotted them on the glacier.

Bad weather had kept searchers off the 11,235-foot glacier peak for most of the 16 days.

"We figured they thought we were dead but we didn't think they'd stop looking for us," said Randy Knapp, 18, of Walla Walla, Wash.

Two of the hikers, Knapp and Matt Meacham, 16, of College Place, Wash., were suffering from frostbite. The other hiker, Gary Schneider, 16, of Weston, Ore., appeared unharmed.

"We knew we'd last as long as God wanted us to," Meacham said. "We all had our Bibles. We sat there and read and dug out the snow cave when it started getting filled with snow."

The hikers left Dec. 31 for what was to have been a five-day hike around the 9,000-foot level of the mountain. They were last seen Jan. 1.

Bad weather finally cleared Friday, permitting a broader search and at the 7,800-foot level, snow tractor driver Adian Thompson saw the hikers.

The youths said they had tunnelled through about 40 feet of snow from a snow cave to reach the surface Friday.

The youths said they ran out of food and fuel supplies for their heater earlier in the week but subsisted the last three days on pancake mix and water, which they obtained by filling their canteens with snow, then tucking them into their sleeping bags.

Ouellet blames writer for 'incomplete report'

MONTREAL (CP) — Consumer Affairs Minister Andre Ouellet, taking the witness box Friday to defend himself against a comtempt-of-court charge, said an Ottawa reporter had misquoted him on remarks he made about a Dec. 19 verdict acquitting three sugar companies of price fixing.

Standing calmly with his hands clasped in front of him, the 36-year-old Montreal Liberal denied that he had meant any disrespect to Mr. Justice Kenneth Mackay but that he had been badly disappointed by the Quebec Superior Court judge's decision.

Replying to a question from Mr. Justice James Hugessen, associate chief justice of the superior court, the minister said remarks attributed to him in a story by Alan Freeman, a reporter for The Canadian Press, did not appear to represent exactly what he had told the reporter a few minutes after the sugar verdict was made public.

In the citation signed by Mackay ordering the contempt hearing, Ouellet is quoted by the national news agency's reporter as having said: "I will ask Ron Basford (Justice Minister Basford) to launch an appeal. I find this judgment completely unacceptable. I think it is a silly decision. I just cannot understand how a judge who is sane could give such a verdict. It is a complete shock and I find it a complete disgrace."

The minister told the hearing — which began Jan. 8 and is to resume next Wednesday — that he did not consider the statements attributed to him to be either accurate or complete.

"What I probably said to Mr. Freeman was, 'I don't understand that verdict, I cannot understand this decision

Continued on Page 2

Meating his match

FRANKFURT (UPI) — A butcher's shop robber took home the money Friday, but forgot the bacon.

All he wanted at first was $3.86 worth of sausages and bacon. But as he started to leave the shop, he turned suddenly and announced: "This is a holdup."

So he grabbed $254 from the startled shopgirl and fled, leaving behind the package of meat. When he returned minutes later to pick up the package, police nabbed him.

Inside

'Big Bird' again seen over Texas —Page 3

'Nuisance' names annoy Flora —Page 5

Attack on controls waning—Pepin —Page 25

	Page
Bridge	28
Church News	20
Classified	26-37
Comics	23
Crossword	31
Editorials	4
Family	19
Finance	6, 7
Marine Calendar	18
Names in the News	18
Provincial Court	22
Sport	8, 10, 12, 13, 16
Television	27

Zaire sees 'causus belli'

Associated Press

Zaire threatened Friday to declare war on the communist - backed faction in neighboring Angola, where Western-supplied forces in the civil conflict were reported by the Soviet news agency Tass to be "retreating in panic."

Tass said the leader of the Western-backed National Front for the Liberation of Angola (FNLA), Holden Roberto, has fled to Kinshasa, the Zaire capital, and his followers are close behind. Zaire President Mobutu Sese Seko, Roberto's brother-in-law, has long been an FNLA supporter.

An official Zaire statement said troops of the Soviet-and Cuban-backed Popular Movement for the Liberation of Angola (MPLA) had blasted a small Zaire settlement along Angola's eastern border with rockets a week ago, and threatened prompt retalation for any MPLA violation of Zaire territory.

"This is a causus belli (cause for war)," the statement said. Zaire made no

Continued on Page 2

Arms buildup means base cuts

OTTAWA (CP) — The Canadian Armed Forces needs new equipment for war and several bases may be closed or cut down in size to help pay for it, Gen. Jacques Dextraze said Friday.

The chief of defence staff, who refused to say what bases might be affected, said new equipment cannot be purchased without reducing operating costs of the 78,000-member forces.

He told the Conference of Defence Associations that he will base his recommendations solely on military need and will present them soon to Defence Minister James Richardson.

The cabinet may not accept his advice in total, he said. Some proposals might be altered because of other factors such as community disruption.

The general estimated that $50 million must be found through base closures, reductions and other economies to help pay for new planes, tanks and ships.

He related the $50 million figure to recently announced plans to replace the elderly Argus aircraft with 18 new long-range patrol aircraft.

Other new equipment expected to be purchased over the next few years includes a replacement, or a program of extensive remodelling, for the work-worn Centurion tanks, new fighter aircraft and a ship replacement program, he said.

The defence department escaped unscathed when the government announced its recent spending restraint program. But the general said the department still must reduce spending on operations.

The department has been guaranteed a 12-per-cent annual increase in its budget during each of the next five years. The increase will be made in real terms—over and above added expenses caused by inflation.

Dextraze said the proposed base closures tie in with plans to restructure the forces and cut down the number of "housekeeping units" now in service.

"At present we have . . . too much tail and not enough teeth. . . . The result is that it's costing millions of dollars to keep some bases which are not needed."

He said he also needs about 1,500 more men to boost the effectiveness of the so-called

Continued on Page 2

Dextraze
. . . not enough teeth

Tow firms, SIU settle on contract

VANCOUVER (CP) — Crewmembers and deckhands of the Seafarers International Union, have approved by a 67-per-cent majority a new two-year contract with the West Coast towboat industry. A union spokesman said Friday that the package was just above the federal government anti-inflation guidelines.

ANDY CAPP

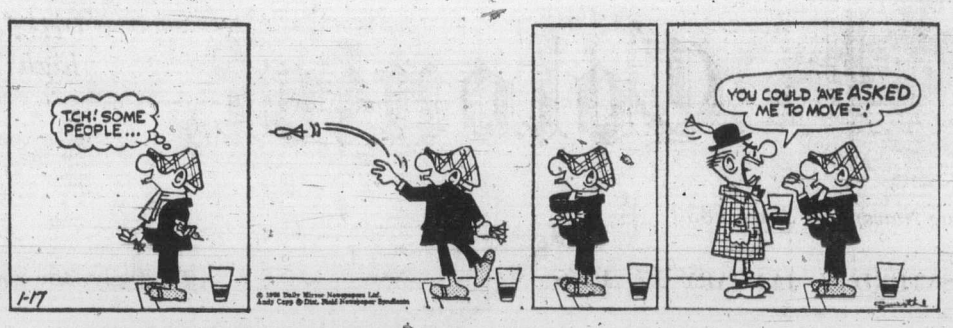

Ouellet blames reporter

From Page 1

from a judge, from Mr. Justice Mackay, who is competent, who is sane.' "

Ouellet repeatedly insisted that he never meant to disparage the judge and that his remarks as disseminated by The Canadian Press were either innaccurate or incomplete.

Freeman testified earlier Friday that he had met Ouellet Dec. 19 in the government lobby adjacent to the Commons chamber and showed him a CP story from Montreal about the acquittal by Mackay of three sugar refiners charged with price fixing.

"He read the two pieces of paper," Freeman testified. "He told me the exact words which were in my story."

Hugessen asked Ouellet:

"Do I understand you well that, in effect, you knowingly said words to this effect but that your intention was completely opposite to the interpretation, and that in effect you said you couldn't understand how a judge as sane as Mr. Justice Mackay could render such a verdict?"

"Yes," the minister replied.

The minister said he expanded on his remarks the next day in the Commons and he apologized at the time for any disrespect to Mackay implied in his remarks Dec. 19.

However, Ouellet's lawyer Gabriel Lapointe was upheld by Hugessen in his objections to having statements from the House of Commons record read at the hearing on the grounds it would infringe on the minister's rights as an MP.

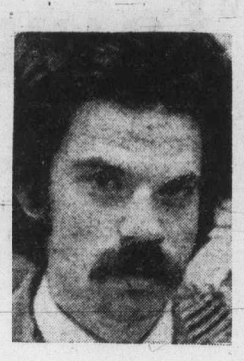

Freeman
. . . 'exact words'

Quellet
. . . fluent in English

Ouellet, who testified in French, said he considers himself fluent in English although he had little formal training in the language.

He said when Freeman asked him for an interview, he was preparing to enter the House for a vote.

"I saw Mr. Freeman, who signalled to me, and I went forward to him . . . Mr. Freeman identified himself as a journalist for The Canadian Press and showed me two sheets and asked me for my reaction.

"I spoke very briefly with Mr. Freeman," testified the minister, who said the interview was conducted in English.

Pausing to glance down at the passages attributed to him, Ouellet then said: "I admit I probably used the term silly. I believe to the best of my knowledge I used that word."

The minister said he told the reporter the decision made no sense to him.

Then he paused and said of the sentence in which he was quoted as questioning Mackay's sanity: "I must say in reading this sentence that there is something missing.

"I have to say categorically I was never asked by Mr. Freeman about the sanity of the judge."

The minister said he probably told the reporter: "I just cannot understand how a judge who is sane as Mr. Justice Mackay could give such a verdict."

He said, alluding to the statement that the verdict was a complete disgrace, that he had in fact meant that he found it a complete disgrace that the companies could get away so easily.

The minister at first indicated to Lapointe that the statements of Freeman were accurate quotations but had been misrepresented by the reporter in the story because of a misunderstanding in terms.

However, in answer to Hugessen, he said flatly of the text of the quotations: "It's not complete."

Earlier, Freeman testified that the interview took place at the inner edge of the government lobby adjacent to the House of Commons.

Color film

A 26-minute color film, While It is Day, will be presented at James Bay United Church at 7:30 p.m. Tuesday. Narrated and produced by Dr. Bob Pierce, it is a graphic portrayal of the work of Mrs. Lillian Dickson and the Mustard Seed Mission on the island of Taiwan.

From Page 1

Zaire

mention of casualities or action by Zaire forces. But the MPLA said its forces had foiled an attempt by Zaire troops to attack two of its strongholds in the oil-rich Cabinda enclave, separated from the rest of Angola by a 20-mile strip of Zaire, the Yugoslav news agency Tanjug reported from Angola's capital of Luanda.

The MPLA supreme command said its troops had intercepted Zaire forces which had planned to attack Congotari and Sandmasala and drove them into the jungle, Tanjug said.

Zaire has a 50,000-man army, including paratroops and armor, and an air force of 33 obsolete combat planes, plus orders for 17 French Mirage V jet fighter-bombers, some of which have been delivered.

The MPLA, reported backed by Soviet tanks and heavy artillery and led by some 7,500 Cuban troops, is seeking military aid from Nigeria and other friendly African countries, MPLA Prime Minister Lope do Nascimento said.

The Angolan leader told Nigerian leaders in Lagos that his movement, recognized as Angola's government by many African states, needs troops and military hardware.

Trudeau's junket to Cuba 'shocks me'—Diefenbaker

OTTAWA (CP) — Former prime minister John Diefenbaker said Friday that Prime Minister Trudeau's visit to Cuba gives the world the impression that Canada approves of Cuban involvement in Angola.

"His state visit at a time when Cuban troops are fighting alongside the U.S.S.R. . . . in Angola shocks me," he said in an interview.

About 6,000 Cuban troops are understood to be in the strifetorn western Africa nation, helping guerillas who also are being aided by the Soviet Union.

Trudeau begins a trip to Latin America Jan. 23 and is expected to be in Cuba Jan. 26 the day Parliament resumes after a six-week recess. He also is scheduled to visit Venezuela and Mexico.

Diefenbaker added:

"Even at this time, he should postpone it if not entirely obliterate it. Canadians, I'm sure, will not want their prime minister placed in a position of making Canada an ally or a puppet of Cuba and of the U.S.S.R.

"What's happening in Angola today may well be the prelude of hostilities breaking out. What's happening there, unless something is done by the U.S.S.R. to put an end to it, could inevitably lead to war."

Pretoria considering OAU membership bid

JOHANNESBURG (Reuter) — The South African government is seriously considering applying for membership in the Organization of African Unity, informed sources said Friday.

South Africa has been encouraged since 22 African countries recently refused to join 22 others in supporting the Soviet-backed group in the Angolan civil war, they said, even though they knew unofficially that the opposing side is supported by South African troops.

The sources said the Pretoria government knows it faces a probable rebuff from the OAU, whose black membership has expressed vehement opposition to white-ruled South Africa's apartheid policies. But South Africa has felt for some time that it has a positive contribution to make in the OAU and is prepared to risk rejection, the sources added.

BANDSAW BLADES
Wood, Metal, Plastics
ISLAND SAW CO.
617 Chatham St. 385-5500
One Block East of Capital Iron
Between Douglas and Government

Broken Windshield?

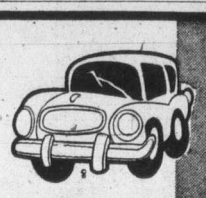

Bring the car to A-1 Glass
(Now Official ICBC Windshield Replacement Centre)
We'll have you on your way
FAST!
No Waiting in Line!

2-Year No-Leakage Guarantee

WE ALSO DO:
• Aluminum Windows
• Glass Replacement
• Mirrors
• Table Tops

A-1 GLASS
2919 Bridge St. 386-3761

Woolco

An error appeared in our Automotive ad in Wednesday, Jan. 14 Times and Thursday, Jan. 15 Colonist.
It now Reads:
CASTROL MOTOR OIL GTX 20W50 or 20W30 quart ..... .39
It should have read:
GTX 20W50 or 5W30 quart ..... .89
We apologize for any inconvenience this error may have caused our customers.

From Page 1

Snowslide

were others buried in the slide.

Coward said later that he was almost trapped by a second slide near the first one.

He said he saw the slide coming and was able to leave his car. It took four hours to dig out the police cruiser.

A provincial highways department crew was on patrol in the area of the slides because of warmer temperatures. They were unable to spot the first slide, although they were a mile away when it occurred.

Base cuts likely

From Page 1

"sharp end of our forces." But he would make no request to the government without a thorough examination of measures to cut requirements down.

He told the meeting that no major changes are in the offing for the navy but said he will press for construction of an Arctic air base capable of handling jet aircraft.

An Arctic base is needed not only for fighter aircraft but to open the North commercially and to exert northern sovereignty more visibly, he said.

The biggest changes will affect the army and may include the transfer of the Canadian Airborne Regiment from Edmonton to Bordon or Petawawa in Ontario.

A spokesman said later it is not clear whether the regiment will retain its current identity or become part of a new formation. The general wants to preserve the regiment as it is but a final decision has not been made, the spokesman added.

The general said other proposed changes include a 10-per-cent reduction in the size of national defence headquarters here. About 700 military and civilian jobs will be relocated in other military centres.

He also outlined plans to reorganize Canada's NATO brigade, which currently totals about 5,000 persons and has headquarters at Lahr, West Germany.

He said an additional company will be added to each of the two infantry battalions now in service, one squadron will be added to the armored regiment, six additional guns to the artillery regiment and one more field troop to the engineer squadron.

"If one is to fight and expect to survive, one must be organized to fight with a credible war establishment," the general said.

He also proposed that six Chinook helicopters, capable of carrying 12 to 15 tons each, be stationed at Lahr.

The base would play an important role in a war and the helicopters would be needed to transport men, he said.

The general told CDA members he would present all his recommendations to the government by April 1.

Col. Sidney Wood of Edmonton, CDA chairman, said he was pleased with the general's speech and at the amount of money allotted to the forces by the government.

Your Good Health

By George C. Thosteson, M.D.

Dear Dr. Thosteson: My mother has a hiatal hernia, and she doesn't seem to get much reassurance about how to cope with it. Her biggest difficulty lies in trying to eat solid foods. She seems to have an unusually small capacity to take in food, and it seems to pass through her intestines very fast. — **Mrs. R.K.H.**

There are varying degrees of herniation in this condition, which is an abnormally large opening at the diaphragm where the gullet passes through.

If your mother has not been checked for peptic ulcer already, this should be done. Peptic ulcer often accompanies hiatal hernia. And, of course, this would account for other disturbances in the intestinal tract. X-rays would show the exact degree of herniation or any ulceration.

Theer is much you can do to cope with this situation. There are specific diets available, and they usually parallel those prescribed for ulcer itself — frequent small feedings of bland foods with low residue.

Your mother should avoid clothing that fits tightly around the stomach area. If the hernia is troublesome at night, she should sleep with her upper body slightly elevated. This avoids the "reflux" of stomach juices up into the upper gullet.

Surprisingly, in cases of moderate herniation, such conservative methods are effective in control. Surgery to repair the opening is rather rare.

If your mother is overweight, she should reduce.

The Weather

SATURDAY, JAN. 17

Overcast with fog and occasional drizzle. Periods of rain in the afternoon. Winds light. Friday's precipitation 0.5 mm. Sunshine Nil. Recorded high and low at Victoria 9 and 6. Today's forecast high 9. Today's sunrise 8:00, sunset 4:48; moonrise 4:06 p.m., moonset 7:52 a.m. Sun. Sunday outlook — Mostly cloudy.

East coast of Vancouver Island — Overcast with fog and occasional drizzle. Periods of rain in the afternoon. Winds Light. Forecast high 9. Sunday outlook — Mostly cloudy.

West coast of Vancouver Island — Overcast with rain and occasional drizzle. Winds Light. Forecast high at Tofino 8. Sunday outlook — Occasional drizzle.

North coast — Cloudy with showers. Highs near 7 except near 2 inland.

Outlook Sunday — Periods of rain.

Extended outlook Monday through Wednesday — Generally dry Monday and Tuesday with increasing chance of rain by midweek. Temperatures a little above normal with highs about 8 or 9 and lows between 1 and 3.

St. John's	—6	— 9	9.4
Halifax	— 3	—13	—
Fredericton	—13	—22	—
Charlottetown	—12	—21	—
Montreal	— 6	—18	—
Ottawa	—12	—20	—
Toronto	— 1	11	—
North Bay	—15	—20	—
Thunder Bay	—14	—21	—
Kenora	—20	—28	—
Churchill	—29	—33	—
The Pas	—17	—33	—
Kenora	—20	—28	—
Winnipeg	22	—34	—
Brandon	—15	—26	—
Regina	— 8	—19	—
Saskatoon	— 5	—16	—
Pr Albert	—11	—20	—
N Battleford	— 5	—17	—
Swift Current	2	— 9	—
Medicine Hat	12	1	—
Calgary	11	— 7	—
Edmonton	1	— 5	—
Cranbrooke	3	— 7	—
Castlegar	5	5	1.0
Penticton	6	3	0.5
Revelstoke	10	— 2	2.5
Princeton	3	0	5.1
Vancouver	11	7	6.9
Prince Rupert	9	6	58.4
Terrace	8	— 4	33.8
Port Hardy	10	7	3.0
Tofino	11	7	9.7
Comox	8	5	—
Pr George	5	1	15.2
Williams Lake	7	—12	0.8
Blue River	2	— 4	6.6
Kamloops	2	0	—
Dawson City	—29	—36	—
Whitehorse	— 7	—18	0.8
Fort Nelson	—14	—24	—
Fort St. John	7	— 1	3.0
Peace River	2	— 9	1.8
Yellowknife	—22	—28	0.3
Inuvik	—35	—40	—
Seattle	12	8	8.1
Spokane	6	3	—
Portland	9	7	—
San Francisco	17	4	—
Los Angeles	31	12	—
Phoenix	28	9	—
Las Vegas	23	4	—
Chicago	— 2	—10	—
Miami	26	18	—

TIDES AT VICTORIA HARBOR
(Tides listed are Pacific Standard Time)

	Time H.M.	Ht. Ft.	Time H.M.	Ht. Ft.	Time H.M.	Ht. Ft.	Time H.M.	Ht. Ft.
17	06.05	8.5	08.10	8.2	12.50	9.4	21.20	1.3
18	06.15	8.5	09.15	7.7	13.50	9.0	21.50	1.6
19	06.10	8.5	10.10	7.1	14.55	8.5	22.35	2.2
20	06.05	8.8	11.10	6.4	16.00	7.8	23.15	3.0
21	06.15	9.1	12.20	5.6	17.20	7.0	23.55	4.0

TIDES AT SOOKE

	Time H.M.	Ht. Ft.	Time H.M.	Ht. Ft.	Time H.M.	Ht. Ft.	Time H.M.	Ht. Ft.
17	03.15	8.0	06.45	7.6	12.30	10.7	20.50	1.9
18	03.55	8.2	08.05	7.3	13.30	10.4	21.30	2.1
19	04.15	8.4	09.15	6.8	14.25	9.8	22.05	2.5
20	04.45	8.6	10.20	6.3	15.25	9.0	22.35	3.2
21	05.25	8.9	11.30	5.7	16.40	8.1	23.05	3.9

TIDES AT FULFORD HARBOUR

	Time H.M.	Ht. Ft.	Time H.M.	Ht. Ft.	Time H.M.	Ht. Ft.	Time H.M.	Ht. Ft.
17	06.25	11.5	11.25	9.2	15.20	10.3	22.55	1.2
18	06.45	11.6	12.00	8.5	16.20	9.9	23.40	1.6
19	07.15	11.6	12.55	7.7	17.25	9.4		
20	00.10	2.4	07.40	11.7	13.50	6.7	18.35	8.8
21	00.45	3.5	08.00	11.8	14.35	5.7	19.35	8.3

Looking for something different and exciting to do this time of year? You'll find most everything happening during the 1976 British Columbia Winter Festival.

CELEBRATE! Applaud the talents, skills and achievements of others in sports, drama, music, dance and the visual arts.

PARTICIPATE! Take an active part in family and individual recreation events planned in every region of the province.

Choose from eighteen Community Festivals and more than 350 events in close to one hundred centres province-wide.

A programme of the Government of British Columbia, Department of the Provincial Secretary, Leisure Services Branch.
Hon. Grace McCarthy, Minister.
Eric F. Broom, Associate Deputy Minister.

BRITISH COLUMBIA WINTER FESTIVAL
JANUARY 22 · FEBRUARY 16, 1976

Tiny victim of bureaucracy

Welfare state didn't save baby Steven

LONDON (UPI) — They found the body of Steven Meurs lying on the filthy cot where he starved to death. He was 16 months old.

A 10,000-word official report released his week said Steven was a victim of "callous neglect" by his 21-year-old mother, Sandra Meurs.

But Steven was a child of the British welfare state and his life might have been saved if the overlapping arms of bureaucracy had worked together more efficiently.

The report said Steven's condition began to deteriorate in January, 1975, when his father, Dennis, 20, was jailed for theft.

The child's grandfather, Peter Meurs, complained to the local social services department that he had found Steven lying in a cot in a deplorable condition — dirty, wet, thin and with sores on his body.

Subsequent calls at the Meurs' home by a social worker, a health visitor and an inspector of the National Society for the Prevention of Cruelty to Children, failed to get bureaucracy moving.

The report said Sandra Meurs was more than a match for the inexperienced 24-year-old social worker who called several times but saw the child only once.

"I think everything I did was right at the time, and in hindsight I don't think I could have done any more," said social worker Rosemary Floyd. "But I now have a very deep feeling of regret."

H. W. Hardy, the cruelty society inspector, said a neighbor warned him about the child two months before Steven died. He said he tried 13 times to see the child but Mrs. Meur refused to let him in. He didn't report his failure.

When police found Steven's body last April in a modern housing estate in King's Lynn, 80 miles north of London, he weighed 10 pounds — half the normal weight for a child his age.

His mother was sentenced to three years in prison for manslaughter. The report described her as "a cold and heartless person without any signs of remorse, and sorry only for herself."

Ironically, Steven died just seven months after the social services department issued new guidelines — because of the death of another child in similar circumstances.

Steven, the report concluded, was a "small pawn on a somewhat complex chess board of social problems and human relationships."

—AP

Hidden resources

This answer to world's fuel shortage is slow, but it also eliminates gas bills. Even youngsters in Vientiane seem aware of gasoline shortage in Laos as this youth pushes cartful of companions through the streets.

Canada stays in centre

AQABA, Jordan (CP) — Canada's External Affairs Minister Allan MacEachen said Friday there is no reason why his country cannot have good relations with both Israel and Arab countries.

He said Canada is not involved in any Middle East dispute and that Ottawa does not have the responsibility to take stands on philosophical issues.

MacEachen made the remarks in a news conference at this Jordanian port city separated from the Israeli town of Eilat by a narrow stretch of the Gulf of Aqaba.

The minister, who arrived Thursday in the Jordanian capital of Amman following his visits to Egypt and Saudi Arabia, travelled Friday to Aqaba with King Hussein.

MacEachen is on a 10-day, five-country Middle East tour. He leaves today for Baghdad where he will hold talks with Iraqi officials before leaving for Israel Sunday.

Asked about his opinion of a UN General Assembly resolution that links Zionism to racism, MacEachen said: "I think it has been a very troublesome, unhelpful and destructive development."

He said that was what he had told Jordanian officials in his meetings with them Thursday.

The minister also denied a Jordanian reporter's suggestions that Canada is a satellite of the United States.

Two sightings

'Big Bird' again flies over Texas

LAREDO, Tex. (UPI) — Arturo Rodriguez and his young nephew Ricardo have spent many hours fishing on the banks of the Rio Grande. But now they may never go back.

They were there this week, just off the road and away from the city's noise, and were watching the sun slowly set on the river marking the U.S.-Mexican border, when they heard something out of place.

"It was like the rustling of leaves," said a frightened Rodriguez, 19. "Then we looked up — and we ran like the devil was after us.

"We didn't even say anything to each other until we reached the front door of the house."

What Rodriguez and his nine-year-old nephew said they saw was a giant grey bird gliding over the river at a height of about 50 feet.

Rodriguez said the bird had a wingspan of 15 to 20 feet and a body the size of a "small man," about five feet long.

About two hours after Rodriguez ran from the banks of the Rio Grande, Roberto Gonzalez, 24, was driving toward the city on U.S. 83 which parallels the river. As he drove past the oilfields near the highway, he also saw the bird, he said.

"It was silhouetted against the clouds," said Gonzalez, 24. "It was about 60 feet in the air just over the road."

The sightings by Rodriguez and Gonzalez were the only two in the Laredo area this week but are among many reports in the past several weeks about a huge, gliding bird hovering near roads and rivers in South Texas. The creature has been dubbed "Big Bird" by residents.

At least one man says "Big Bird" is nothing new. Jesus Martinez, a Donna, Tex., resident, says he saw it about five years ago but didn't mention it for fear of being laughed at.

"I never saw nothing like that in my whole life," Martinez said. "It was about 16 feet wide because it covered the width of the road. I know it's no buzzard because I don't think a buzzard flies at night and it's much bigger than a buzzard."

Two policemen also report they have seen "Big Bird" gliding through the streets of San Benito, and a TV station has photographed three-toed bird prints measuring nine inches by 12 inches.

Hotel fire toll rises to 18

FREMONT, Neb. (AP) — Two more bodies recovered from the basement area of the Pathfinder Hotel, raised the death toll from last Saturday's explosion and fire to 18. "All missing people have been accounted for," said police chief Fred Whitt.

Money undoing of ex-minister

DACCA, Bangladesh (UPI) — A special martial law court has sentenced former foreign minister Abdus Samad Azad to life imprisonment for illegal acquisition of wealth.

Azad, who pleaded not guilty, was the first cabinet member in the former government of the late president Sheikh Mujibur Rahman to be sentenced under the two-month-old martial law regime.

The 50-year-old Azad, who was foreign and agriculture minister from 1972 to 1975, was found guilty of illegally acquiring property worth $14,000.

The three-member special court passed its sentence, which included confiscation of Azad's property, one week after the 10-day hearing of Azad's case ended.

The court said, "The accused was in a topmost position in the administration of this country but unfortunately while being a minister he acquired properties beyond his known sources of income.

"In such a case exemplary and deterrent punishment less than life imprisonment will not meet the ends of justice."

After sentencing Azad, the court opened the case against Gazi Golam Mostafa, former chief of the Bangladesh Red Cross.

Mostafa is being tried for alleged abuse of power and unauthorized spending of Red Cross funds amounting to $3,500.

Guerrillas kill family of 3

BOGOTA, Colombia (AP) — Leftist guerrillas "summarily executed" a peasant and his three sons for collaborating with the military, the army said. The guerrillas stormed the village of Las Palomas, 300 miles east of Bogota, set up a "revolutionary court" and shot and killed Manuel Castilla and his sons Estancio, Ezequiel and Manuel.

TREE SPRAYING TIME is here

Don't delay— spray NOW!

Dormant Spray Kits

Contains 16-oz. Orthorix (lime sulphur), 16-oz. Volck oil mixed together for complete protection.

3.49

It's time to dormant spray your fruit trees. We have a complete selection of spraying materials.

FRUIT TREES
Plant Now
apples, pears, cherries, peaches, plums. 2yr.-old top quality from

5.50 to 6.95

SEEDS
Excellent selection of seeds now in stock. Shop early while selection is complete.

POTTING SOIL
5-lb. to 30-lb. Sizes. Sterilized, ideal for seed growing, house plants, etc.

CROCUS BULBS 5 colors to choose from, 6 to a basket. Welcome Spring with these colorful bulbs. 79¢

Winter Flowering Plants

Cheer up your gardens now — Jasmine, Witchhazel, Viburnum, Winter Heather, Daphne, Flowering Quince, Polyanthus, Snowdrops, Winter Flowering Cherries. All can be planted now

Daily 9-5. Closed Wednesdays ONLY

Cedar Hill NURSERY and GARDEN CENTRE

1551 Cedar Hill Cross Road (Half Block West of Shelbourne)

OPEN SUNDAY 10-5

STANDARD'S STOREWIDE CLEARANCE SALE

8 FLOORS OF EXCITING VALUES!

STANDARD CLEARS STOCK

Inventory must be reduced so come and get in on the Bargains
All Basic Quality merchandise with full warranty and our guarantee of satisfaction.
We invite our up-Island customers this week — as we have Free Delivery Service up-Island you can be assured of a good buy.
Clearance Items for Every Room in your Home or Apartment
Every Floor will have our "Red Tag" Specials, all items clearly marked.

CHESTERFIELD SUITES LOVE SEATS
A huge selection to choose from. Colonial, French Provincial, modern, traditional, and contemporary. What a great selection!

LOOKING FOR BEDROOM PIECES?
Standard's Clearance Sale will have what you need, from an odd night table to a deluxe Bedroom Suite, many items reduced to clear on our display floors. Look for our "Red Tag" Specials on our large Bedroom floor.

OPEN STOCK DINING ROOM FURNITURE
Priced to Clear
Great Buys
Great Values
Quality Furniture.

FINAL CLEARANCE OCCASIONAL TABLES
Many one-of-a-Kind
Your chance to Buy
a quality Table at a
Special Clearance Price.

OUT THEY GO—DESKS—BOOKCASES—CURIO CABINETS
Wall Bookcases—Buffets—China Cabinets
Now is your Chance to Save.

SEALY COMFORT GUARD
Mattress and Box Spring

All sizes—twin up to lavish King—formerly advertised nationally at much higher prices. Same comfort from layers puffy cushioning beneath deep quilt damask surface. Same deluxe extra firm innerspring and foundation.

Twin size each piece .. 89.95
Full size, each piece 109.95
Queen size unit 279.95

SPEED QUEEN WASHERS and DRYERS

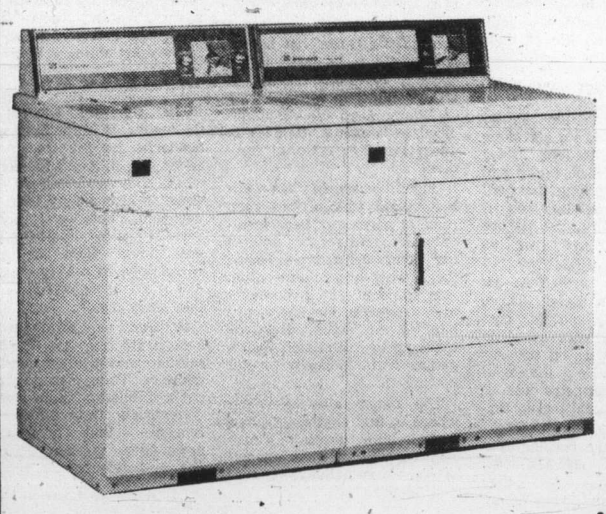

Factory-Authorized SALE DAYS

Just twice a year Speed Queen makes a promotion available to us. A promotion to Speed Queen is a large production run of a line of washers and dryers using THE SAME MECHANISM AND CARRYING THE SAME EXCLUSIVE GUARANTEES AS THE REGULAR Speed production line, BUT AT SUBSTANTIAL SAVINGS TO YOU. SAVINGS ARE HUGE—the prices of the 2-speed washers are $51.00 less than the suggested retail price of an equivalent regular line model. The dryer price is $41.00 less.

WASHERS
- 3 cycle for all fabric washing
- Choice of hot, warm or cold wash water temperature
- Choice of warm or cold rinse
- All the dependable Speed Queen features—a commercial machine sold domestically.

$388

- Two speed wash and spin
- 3 cycles
- Choice of wash and rinse temperatures

$408

- Available with Speed Queen exclusive stainless steel tub in white or gold.

$438

DRYERS
- Automatic and time cycles
- In-a-door lint trap
- Three heat selections
- Porcelain top
- Push to start button
- Available in white or gold

$278

2-YEAR GUARANTEE ON ALL PARTS AND LABOUR 5-YEAR WARRANTY ON THE DRYER DRUM 10-YEAR GUARANTEE ON WASHER TRANSMISSION, LIFETIME GUARANTEE ON STAINLESS STEEL WASHER TUB.

master charge CHARGEX

STANDARD FURNITURE

737 Yates St. Downtown 382-5111

The Daily Colonist.

"An Independent Newspaper . . . The Organ of No Clique or Party"

1858 — Published every morning except Monday by The Colonist Publishers Limited at 2621 Douglas Street, Victoria, B.C., V8W 2N4. Second class mail registration number 0516. All undelivered copies or any notices respecting changes of address are to be sent to the above address. Member Audit Bureau of Circulation. — 1976

RICHARD BOWER — Publisher and Editor-in-Chief

Free from politics

WHEN THE NDP came to power in British Columbia after 20 years of W. A. C. Bennett Social Credit, one of its first acts was to get rid of Ronald B. Worley who had held the position of deputy minister of travel for just over five years.

It was an expected move. Had it not been made, the new government would have lost credibility before it got started.

Ron Worley was a political appointee without any question. And while patronage had long been employed in the filling of some government jobs, seldom had it been seen, so clearly at least, in such high offices as those of deputy ministerial rank. Deputy ministers are part of the civil service, and are supposed to be free from politics.

A former Liberal Party office holder, Mr. Worley turned to Social Credit shortly before the first-Bennett ousted the old Liberal-Conservative coalition. He became the new premier's right-hand-man immediately, remaining so throughout the life of the regime, although he dabbled in private business for a short period. Between his jobs as executive assistant to Bennett and deputy minister of travel, he was assistant manager of B.C. Ferries for seven years.

He, as well as his boss, were frequently under fire from many quarters, including the official NDP Opposition, which at times was scathing in its criticism of the political connection.

But then, what happened when the government changed? It came as a surprise and a disappointment that Dave Barrett followed the "Worley lead" — not with just one political appointment but with dozens, and including more than one in offices of deputy ministers.

More surprising and disappointing is that the practice appears to have become an accepted way of government operation, with the second-Bennett doing exactly the same thing.

A few so-called executive assistants from the party faithful to take the load off new ministers trying to get established in their offices might be in order, provided they deal strictly with political matters.

But this isn't the case. Political appointees under the NDP were, and are, apparently, under Bill Bennett too, involved deeply in the actual operation of governing, which is a slap at ranking members of the civil service who, in some cases, see their experience as well as their ability being wasted.

The way it is going, it won't be long before British Columbia is up to its neck, choking on the American system where, with political change in government there is disruption and confusion in day-to-day business as continuity flies out the window.

Take a 'letter' from the U.S.

THE POSTAL SERVICE in the United States is a money-loser the same as that of Canada. But there would seem to be greater concern in Washington than in Ottawa over mounting deficits. Efforts to cut losses at least are much more tangible than anything being done here.

While Postmaster General Bryce Mackasey still has his hands full of union unrest that has been a way of post office life since long before the last strike, he might well take time to study the American demonstration of concern, and from it find something that might be applied to the Canadian problem.

How about the all-out effort Washington is making to increase the amount of letter writing across the nation?

As might be the case in Canada, only about 20 per cent of the contents of the U.S. postman's bag is "personal" mail. He is carrying, at a loss, tons of "junk" mail which the householder in Canada knows all about. And when postal authorities were foiled in attempts to raise postal rates last year, it was decided the next best thing would be to go about selling the people on more first-class "personal" letter writing.

A goal has been set of a 10 per cent increase, and the hope is that it can be done through an advertising compaign including such "come-ons" as television commercials showing joy and happiness of "the folks back home" receiving envelopes of snapshots of friends and relatives far away. Along with the urgings are little sidetalks about how telephone rates are rising, which doesn't help the phone business, of course.

Still, this new, more imaginative approach to predicament-solving does the Post Office credit, and Mr. Mackasey might find ways to expand the plan.

A hard look might be made, too, at what is known in the U.S. as the "Kokomo plan" which has to do with greater efficiency in the use of people-power in the Post Office.

It could give the postmaster general additional labor problems, but tests made in Portland, as well as the city of Kokomo in Indiana, are said to have been successful, both in terms of cost saving and improved worker efficiency.

The plan, developed by a Chicago engineering company, calls for computerized evaluation of mail delivery routes so as to equalize the work burden among letter carriers. Taken into account, in addition to the length of routes and the number of mail boxes on them, are such factors as the numbers of steps climbed to reach a box or mail slot. It also takes into account, apparently, the physical ability of the mail deliverers.

What say, Mr. Mackasey?

Washington Calling

The Mexican connection

By MARQUIS CHILDS from Mexico City

The ever-increasing drug traffic between Mexico and the United States is like a cancer threatening to undermine the ties of friendship beteen the two neighbors. How many hundreds of millions, perhaps billions, of dollars flow through the channels of this highly organized criminal trade, how far-reaching the web of corruption, are unknowns to be measured against the fearful toll taken by the brown poison of heroin in the bloodstream of so many Americans.

With a pause in the export of the raw stuff from Turkey and a definite break in the French connection, the chief source of the hard stuff has become Mexico. I have talked with high sources in the Mexican government who see the situation in the following stark terms.

★ ★ ★

The market is the United States and a very large market indeed it is. Production is in Mexico and, more recently as a kind of offshoot, Colombia.

If the market could be greatly curtailed or even closed down altogether, the production centre would shut up shop. Short of that, innumerable ways will be found to circumvent whatever barriers are put in the way of development and transport of what is, in effect, brown gold. This gives a grim look to the efforts of both governments, the U.S. providing help to Mexico of as much as $40 million, to stop the traffic.

It began (this is the Mexican account) with the education of illiterate peasants in the high Sierras in the cultivation of the opium poppy. They had been scratching a bare living out of growing corn. Here came some foreigners telling them that if they would plant this other stuff, showing them how to harvest the poppy pods, they would be well off. They might even one day be able to buy a watch.

This sounds like the beginning of a spy thriller, but Mexican authorities say this is just how it all started. The educators were Mafia agents and the Mafia today has added the Mexican-Colombian drug trade to other highly profitable and illegal operations. In both countries, education in processing from raw opium to heroin followed.

Once, organized transportation across the border was no problem. Plenty of pilots were willing to chance landing on secret air strips on the U.S. side, there to be met by agents ready to take the cargo and pay off the pilot. Other agents using a variety of means of concealment tried to outwit U.S. customs agents in principal airports.

When the Colombia operation was organized it was soon realized that shipment directly to the United States was difficult and was likely to be detected because of the limited number of flights out of Colombian ports. Therefore, trans-shipment through Mexico City began.

Here was a whole new source of reward and risk. An agent with, say, a dozen kilos of heroin concealed in the false bottom of a trunk or a suitcase flying out of Bogota tries to elude detection in Mexico City.

If he is not caught he transships to Los Angeles or New York, or he may even go by way of Europe, Amsterdam or Paris, to throw off any scent of the Colombia-Mexican connection.

Successful in laying down his cargo in the retail market of one of the big cities in the United States, he has made a small fortune, since the value of the heroin has been enhanced at least a thousand per cent. According to Mexican sources, a man can retire for life after 10 successful trips.

But the risks are great, and there is another source of friction between Mexico and the United States. About 600 U.S. citizens are in Mexican jails on drug charges and the jails are hardly Ritz Carltons. Many are simply young hippies who happened to possess marijuana and they are being treated with rank injustice. This has become a reason for bitter protest in the United States.

★ ★ ★

Not at all, say the sources here with whom I have talked. They were all, or virtually all, involved in the traffic in hard drugs, and we intend to keep them in jail.

The co-operation between Mexican and U.S. authorities in trying to put a stop to the drug traffic is close. One of the chief aids provided by Washington has been helicopters. The latest proposal is to spray the poppy fields.

But as in Turkey, where poppies were a traditional quick-cash crop, the political implications can hardly be ignored. To wipe them out with low-flying helicopters is bound to mean political reprisals for they signify prosperity for a peasant who hitherto has know little more than hunger.

And while the number of poppy cultivators is comparatively small, the charge that the gringo is moving in on a means of decent livelihood could bring more than a localized protest.

Mexican sources claim that drug abuse in this country is minimal. They put the percentage of drug users between the ages of 15 and 25 at 2 per cent and this would include the use of marijuana. American officials are skeptical of this figure.

Poverty may be a deterrent. The market to the north offers the gleaming prize. How much of this wealth remains in Mexican hands and how much goes to the Mafia managers are two of the unknowns. When the traffic can be stopped, when it can even be slowed, are the greatest unknowns.

Copyright, 1976, United Feature Syndicate Inc.

Britain's older folk's paper

By PAT DAVIDSON from London

You could call it Britain's most improbable underground newspaper. Hordes of volunteers deliver it each month and it is pounced on eagerly in clubs, bed-sitters and chilly basement flats.

It prints a million copies but there are still not enough to go around. Yours, as it is called, is for retired people, and it is phenomenally successful.

"It has changed my life," a 74-year-old told me at an old folk's party, where I had just seen 100 copies go like hot cakes. "A social worker brought me my first copy when I had not seen anyone for weeks. It put me in touch with things, got me going somehow. Now I'm a distributor myself."

★ ★ ★

There are nearly nine million retired people in Britain today and it is suggested that by the 1980s one person in four will be in this category. One might not have thought that old age pensioners, who rightly dislike being "segregated," would relish having their own newspaper. In which case, one would have been wrong. Maybe it was just such a relief to find that here at last, in a youth-oriented world, was something for them.

Launched in September, 1973, with 60,000 copies, its astonished publishers watched its circulation climb to 1,000,000 within a year. They simply cannot print any more. Instead they tell readers: "If you have enjoyed this issue, please pass it on to a friend. Spread a little happiness." The readers do. Its estimated readership is now around two million.

Yours is a cheerful, bouncing tabloid — a good mix of news, interviews, competitions. It is always packed with facts — hard information about how to survive (and be happy) when you are over 65. It is printed in larger-than-usual type for older eyes.

"How About It, Harold?" it asked after Labor won the '74 election — and extolled the virtues of a scheme in Canada called New Horizons whereby the government, for a modest $15 million outlay, had got many of its retired population right across Canada involved in community projects to benefit "the cultural and social life of their neighborhood."

". . . Downright common sense," said Yours in a typical editorial. "After all, so much that we do for our older people comes too late . . . for once wouldn't it be exciting to spend on something that will keep old people alive and fit and enjoying life . . .? Mature people want to give as well as to receive."

The paper is edited by 32-year-old Helen Exley. Three years ago she and her husband Richard were asked to produce a report on housing conditions by Help the Aged — a charity that helps old folk in the Third World and in Britain, especially with housing.

"It wasn't the housing conditions that shocked us, though goodness knows they are bad enough," says Helen. "It was the fact that in Britain in the 1970s some old people could be so cut off from society, from essential information about what is available to them. Like one lady — her basement flat so cold I had to keep my coat on — who had not had a visitor for six months until the charity had found her."

★ ★ ★

"She was bright — she had held a top secretarial job — but she was very down. She needed somehow to be 'plugged in' to all the care and the cash benefits going for someone like her. With the right help she could have got going again under her own steam and led a proper life. But it was all left to chance.

"We found this over and over again. You would not have suspected this could happen in Britain."

Help the Aged's Hugh Faulkner not only suspected it but knew, after seeing a report prepared for the government by J. Walter Thompson, that a staggering 7 per cent of retired people cannot afford newspapers, magazines or television — and were therefore completely out of reach of essential information.

Some kind of newspaper was on the cards, but he did not want it to be just another charity handout. When the Exleys came up with the idea of Yours, Help the Aged decided to launch it. Helen was given complete editorial freedom.

Under the sparkle lies well-researched articles that keep readers abreast of heating allowances, rent rebates and all the other benefits — telling them where to claim what. Big subjects like bereavement, eviction, loneliness, are handled in depth. Readers' experiences are passed on, together with stacks of useful addresses.

The paper also tells you where to find anything from a self-threading needle to a non-slip tray, as well as special offers, cheap holidays or even pen friends.

There is medical advice, of course, on deafness, incontinence, how to avoid hypothermia — and a problem page.

If all this sounds downbeat the paper manages, above all, to be upbeat — to beam out the positive and cheerful message that retirements should be the start of a new life.

★ ★ ★

The runaway success of the paper is something of a headache for the charity. To cover costs, readers donate what they can afford and there is also money from advertisers, but inevitably a subsidy has to come from general funds. Help the Aged would love to satisfy demand and print more copies — but they dare not.

However, in Canada, where a separate Help the Aged operation exists, they are not daunted. They plan to bring out a Canadian Yours soon.

Obviously they agree with London — that giving out a newspaper is an effective charity handout.

Gemini News Service

I Beg to Differ

The skating days

By FRANK LOWE from Montreal

It would have been, back when I was a kid, a perfect day to spend playing pick-up hockey on the frozen marsh back of my home.

Looking back it seems to me that I was a pretty lucky boy. In summer the river that flowed right beside my home provided me with my own swimming pool. All I had to do was put on my swim suit in the house, run down a terrace and plunge in.

I didn't have to carry an identity card to show at some pool entrance to prove my parents were taxpayers in that area so I would be allowed my share of chlorine mixed with water.

In the late fall rains would swell the river. This added water would meet the high fall tides of the Fundy a bit below my place and flooding would occur — sending great sheets of water out over the marsh.

★ ★ ★

Then came the time for prayer. Every small boy prayed for a sudden cold spell. If our prayers were answered, the marsh would freeze smooth and snow-free and we could skate for miles.

If snow came before the cold spell, well, that wasn't so good. The snow would gather on the skim ice and when the ice got thick enough for skating purposes we would have to go out and clean off areas in which to play.

But whatever happened, there would be skating. In the morning, after breakfast, my mother would bundle me up, make sure my eyes were clear above the scarf around my face, check my skates, put a hockey stick in my hand and point me towards the back door.

I would clomp out like some small, rotund figure from a chilly outer space, never to return until — as Snoopy has it — my stomach clock sounded the starvation alarm.

The cold never seemed to bother us. Our feet might tingle for a while, but eventually they turned numb. Our main enemy was the wind as it could sweep up from the bay with nary a hill and seldom a tree to break its force and bite.

★ ★ ★

A strong wind was not the main problem. When that happened, and parents saw sheets of snow being whipped from the tops of drifts, the edict "no skating today" went out. We were confined to barracks and forced to make do by playing hockey with a tennis ball on the linoleum-covered kitchen floor — much to the joy of the mothers.

The real sneaky wind was the gentle, steady kind. When you first went out you hardly noticed it. But as the day wore on the fiercely battling hockey teams — sometimes such teams would boast of as many as 15 or 18 a side and all in action at the same time — would start to drift before the wind.

We were like cattle grazing on an unfenced prairie caught in a blow.

So imagine our surprise, and chagrin, when it began to get dark and we would turn for home — only to discover that home was a few miles away and all to be negotiated with numb feet and exhausted legs.

So as I thought of those days, safe in my snug office, I swore to turn over a new leaf. The next time I negotiated that perilous 100-yards from the parking lot to my office in zero weather, I would not utter a single curse word.

It is resolutions like that which make a fellow realize he is not completely decadent.

Nineteen 'most free' nations

From The Christian Science Monitor

Once free, always free — if only this were the way of the world. But the past year's rcord of freedom around the globe emphasizes how dramatically freedom can decline in one place even as it inches upward in another. It needs appreciation and protection where it is found if the circle of freedom is to widen once again.

Freedom — compared to what? That is the question which complicates judgment. Measured against the past of no more than 50 years ago, the gains for women's rights, especially in the already "free" countries, add greatly to freedom's ledger. So do the gains against official racial discrimination. And how should the world weigh the increment of freedom granted Soviet citizens since the Stalin days? Where does this much emergence from total repression rank beside, say, Britain's new women's rights laws in an already free society?

Despite an over-arching trend toward freedom — or at least the demand for it — the recent ups and downs in political and civil rights are not encouraging. Freedom House, an organization which has long studied the subject, uses criteria that might not be exactly those of other observers of freedom. But it seeks to apply them consistently to all countries for a "comparative survey of freedom." By these criteria, "the movement in 1975 was generally, dismally down," says Freedom House.

In civil rights, for example, those who take freedom for granted would not expect anything less than living where "there is a free press and the rule of law, and few persons walk in fear of expressing their opinions." But Freedom House found only 19 countries in this "most free" category of civil rights, and they are worth listing: Australia, Austria, Barbados, Belgium, Canada, Costa Rica, Denmark, West Germany, Iceland, Japan, Luxembourg, Malta, Netherlands, New Zealand, Norway, Sweden, Switzerland, United Kingdom and United States. Do the people in these countries realize how few they are?

India's turn away from democracy last year was counted a setback for the freedom of hundreds of millions. In Freedom House's general categories of "free," "partly free," and "not free," these were some details:

Where 1,366 million persons were found to be free in 1974, only 803.6 million — less than 20 per cent of the world's more than four billion population — were so designated in 1975. Four countries dropped from the category of free to that of partly free — India, Lebanon, Comoro Islands, and Sri Lanka. Four went from partly free to not free — Angola, Bangladesh, Laos, and South Vietnam.

Heart can be taken from the few instances of progress: Thailand, the Seychelles, and the Solomons bringing their 40.3 million persons from the partly free to the free category; Peru and Senegal bringing their 19.7 million from not free to partly free.

But cleary the warning sounds louder than the comfort in the latest Freedom House message, and it behooves us all to heed it.

Is shah Jackal target?

ST. MORITZ, Switzerland — A tip that terrorist Carlos the Jackal is heading for Switzerland prompted Swiss authorities to move dozens of security agents into this famed winter resort Friday.

The Swiss were particularly concerned because the shah and empress of Iran and their children were scheduled to arrive Tuesday for their annual ski vacation.

"We are taking special security measures in the event the shah and his family arrive," a foreign ministry spokesman in Bern said.

The government ordered a general alert earlier this week after receiving tips that Carlos — nickname of Venezuelan Illitch Ramirez Sanchez — might be heading for Switzerland.

The Venezuelan, wanted for the murders of two French detectives and a police informer, was widely believed to have led the terrorist gang that kidnapped 11 oil ministers at an oil cartel meeting in Vienna last month.

The kidnappers flew to Algeria, where they were released by the Algiers government, then on to Tripoli, Libya. Nothing has been heard of them since.

"Does Carlos intend to murder the shah?" the newspaper Blick asked Friday.

"Naturally we have nothing at all to support such an idea but in view of the attack on the OPEC headquarters in Vienna before Christmas we are naturally taking extra precautions," the foreign ministry spokesman said.

Flora believes she can beat Trudeau

MacDonald
. . . slim, elegant

By NANCY BROWN
Colonist Reporter

Slim and elegant, Conservative leadership candidate Flora MacDonald sauntered into Victoria Friday to meet the press, and to attend a reception in her honor.

The only woman in the race, she said her cross-country tour has convinced her that she is one of the leading candidates, along with Claude Wagner, Brian Mulroney, John Fraser, Barry Clarke and Paul Hellyer.

But her feathers did get a trifle ruffled when she moved to the subject of "nuisance candidates" as she called them.

Of the 18 or so candidates who had declared their interest in the leadership, only eight or 10 were what she called "serious candidates."

These were the handful who had met criteria laid down by the convention committee.

She had understood, she said, that all candidates had to file statements by the end of December to show they had met the criteria.

"A number of us did that — we went out and we met the criteria, and we expected that that would be the end of the nuisance candidates.

"But we're still getting them."

So Miss MacDonald has asked the convention committee to increase the qualifications required of serious candidates, so that everyone knows who is in the running, and so that candidates can present logical specific cases to support their candidacy.

Modesty is not her strong point.

She is eager to explain that she has a great rapport with people, and that this is one of the reasons she would be able to beat Prime Minister Trudeau in an election.

"I have an understanding of the country and the people. I have worked and lived in every part of it."

The prime minister, on the other hand, did not understand the "average" Canadian.

"He is not one himself, and I am one of these 22 million Canadians."

She claims considerable support.

"People are saying is she capable of taking on Trudeau — is she capable and is she marketable?"

With those qualities, she has found that delegates to the Conservative convention are both encouraging and supportive.

She does not see the "draft Lougheed" move as a threat to her candidacy, or a criticism of the quality of candidates.

A number of people in the party were not yet prepared to accept any of the candidates in the running.

"He (Alberta Premier Lougheed) would be a very attractive candidate," she commented.

And she had one last word of congratulations for the new Social Credit government members before she went on to another appointment.

She wanted to give them full marks for making a move toward negotiations with the Indians over their land claims.

"If these claims aren't settled now it will be much more difficult five, 10, or 15 years down the road."

'Bumptious' MP likens himself to Truman

OTTAWA (CP) — Progressive Conservative leadership candidate Heward Grafftey described himself Friday as a bumptious sort who isn't easy to package as a television personality.

But he vowed to stay in the leadership race to the end to help prove "there is still room in the body politic for a fighter who has convictions."

Grafftey, Conservative MP for the Quebec riding of Brome-Missisquoi, told the news conference he had laid the groundwork for his campaign and now would begin to fight in earnest.

Campaign literature distributed to reporters said he has travelled 165,000 miles visiting "200 of 279 federal ridings across Canada." There are only 264 ridings.

Grafftey refused to say how much support he felt he had among the 2,600 delegates to the leadership convention Feb. 19-22, but said his followers were among the quiet footsoldiers of the party.

He was pleased his support did not come from big-name Conservatives, saying he felt the party has never held power for long "because it has been a trifle elitist." Conservatives have ruled the country only 14 of the past 75 years.

Grafftey is one of three Quebec candidates who have completed pre-convention procedures to qualify. The others are Montreal lawyer Brian Mulroney and MP Claude Wagner.

Grafftey said he is running a spartan campaign which will not cost more than $75,000. He said candidates should not spend a lot of money on promotional frills and liquor during a time of restraint.

"Don't shrug off Heward Grafftey," a campaign pamphlet advises. "He can do it."

"Remember Harry Truman! Bespectacled. Bumptious. Counted out by the polls. Hot-blooded fighter for the old-fashioned solid virtues. And one of the best presidents the U.S. ever had."

Grafftey said he is not thin-skinned about being called bumptious, which he described as a "bit of an extrovert who bumps around. And I have been called hot-blooded."

Grafftey said he would consider it a dark day for democracy if political leaders were counted out simply for having a poor television image.

He conceded he was not well known nationally, but added "neither was Trudeau before 1968."

Grafftey was sharply critical of Trudeau's economic policies, saying they were based on the prime minister's socialist background.

Last words denied by crown

NEW WESTMINSTER (CP) — Crown counsel at the preliminary hearing for three B.C. Penitentiary prisoners charged in the June hostage ordeal at the prison said no dying statement was made by classification officer Mary Steinhauser.

Judge Phillip Govan had asked crown counsel T. K. Fisher to make inquiries about a possible dying statement after defence counsel Mike Bolton said his client, Andrew Bruce, told him she did make a statement.

Fisher sail he had made inquiries of several sources and "I am confirming that there is no evidence of any words being spoken by Mary Steinhauser at the time referred to."

Bolton asked which sources were interviewed but Judge Gan refused to allow the question.

The hearing is to determine whether prisoners Bruce, Dwight Lucas and Clair Wilson should go to trial on charges of confinement of hostages, escaping lawful custody, possession of offensive weapons and attempted extortion of transportation from Canada.

Govan also ordered Bolton to stop cross-examining prison director Dragan Cernetic about the matter because "you've been here since Monday and you haven't finished with one witness."

Big-city champ on way

BOISE, Idaho (UPI) — A Boise woman who organized nationwide garage sales to raise $25,000 to help New York City with its financial plight will hand-deliver the final $300 to the city next month.

Shirley Greer Clark said Friday she will take the $300 raised in Boise, along with a bicentennial card of good wishes gathered from around the U.S. when she goes to the east coast to visit her first granddaughter.

The card "shows our oneness with New York," she said.

Mrs. Clark organized fund-raising garage sales around the U.S. to help New York and to show its people that the rest of the country has a stake in and cares about what happens to New York.

"I sent a big Christmas card but it was returned," she said. "I don't know if I got the wrong address or what so I'm going to take this other one back in person."

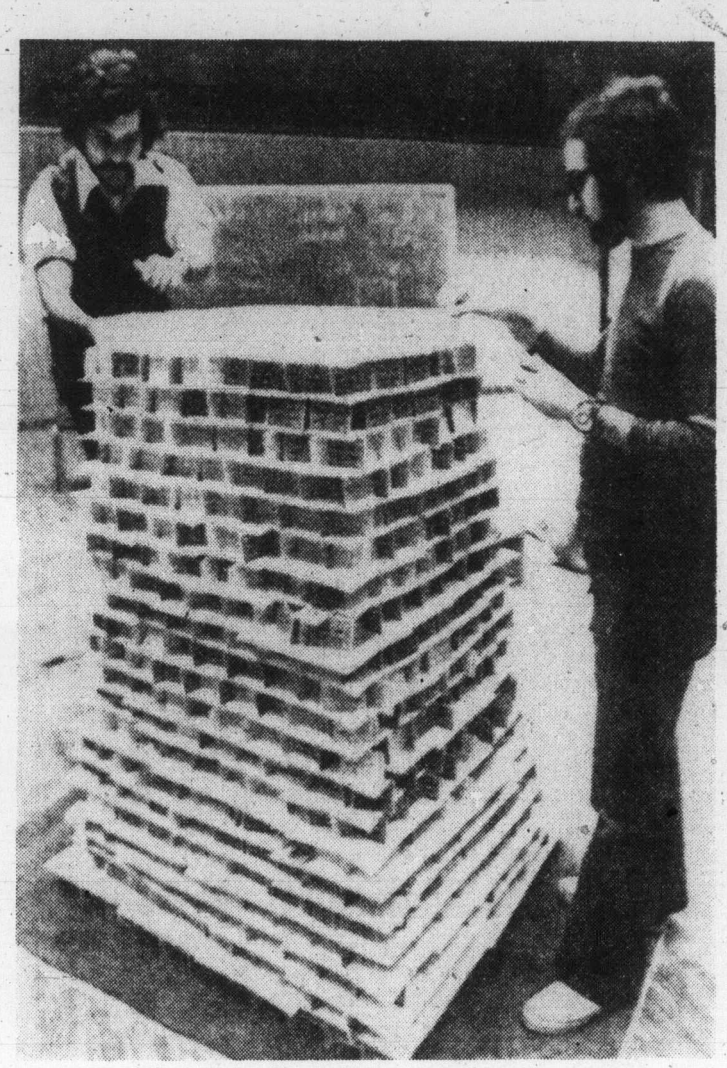

—AP

Stacked decks

House of cards grows at Northwestern University in Evanston, Illinois, as Paul Warshauer, 22, left, and Paul Adler, 21, reach halfway mark in setting world record for house of cards. They used 7,725 cards to build 50-storey structure, 11 storeys higher than old record.

Grateful for help

Presley buys luxury cars for policemen

DENVER (UPI) — Singer Elvis Presley says he is grateful to the police department for medical and security help at his Colorado concerts, and has purchased three specially designed luxury cars for three department members to show his appreciation.

"A man identifying himself as Elvis Presley called Wednesday to find out if we had the particular car and said he would be right in," said Tom Heylman, general sales manager for a Lincoln-Mercury dealer. "It was a complete surprise and he paid the bill (in excess of $45,000) in cash."

According to Heydman, Presley, 41, arrived with Capt. Jerry Kennedy, head of press relations for the Denver police department. The rock singer has been vacationing in Vail, Colo.

Kennedy co-ordinated security for several of his Colorado concerts, Presley said. The rock singer also said Kennedy was spending several days in Vail with him.

"Presley said he drives a Mark IV Designer edition himself and wanted Kennedy to have one just like it," said Heydman. A quadrasonic sound system, speed control and inner rear window wippers are standard equipment in the vehicle.

Heydman said Kennedy called his family to come and meet Presley after the selection was made. Dr. Gerald Starkey, the department's medical adviser, arrived with Kennedy's wife and children.

Presley was pleased to see Starkey, who provided medical assistance to the singer during his visits, and thanked him for his help. He also selected another Mark IV as a gift, Heydman said.

"He (Starkey) was astounded and so was I," Heydman said. "The whole thing was a wonderful gesture to law enforcement to show his appreciation.

Presley also purchased a car for Det. Ronald Pietrafeso, Heydman said.

Ford bans CIA report publication

WASHINGTON (UPI) — President Ford has blocked publication of congressional reports on covert CIA operations — presumably in Angola and Italy — on national security grounds, the White House disclosed Friday.

Leo J. Ryan, a member of the intelligence committee that produced the suppressed reports, said he knows of three more secret CIA operations so sensitive he cannot discuss them publicly despite his "strong objection" to them.

Ryan accused Ford of protecting "the national reputation" rather than national security with his order to quash the reports.

Both sides appealing

VANCOUVER (CP) — Both sides in contention for Coquitlam riding in the Dec. 11 provincial election say County Court Judge Stewart McMorran was wrong in counting and wrong in rejecting ballots in his judicial recount of votes.

The claim is made in an appeal against the recount filed in B.C. Appeals Court Thursday by Bill Deverell, lawyer for former premier Dave Barrett, the losing New Democratic Party candidate, and in a cross-panel filed by Allen La Croix, lawyer for Social Credit candidate George Kerster.

Kerster emerged from the recount on Monday with a 29-vote margin over Barrett, 10 votes higher than the lead he held Dec. 29 when the final count was completed.

On election night, Kerster's lead was 117 votes.

The two lawyers were expected to confer today or Monday with McMorran, who has custody of all Coquitlam ballots, to explain exactly which ballots they wish the appeal court to review. Once these ballots are delivered to the appeal court, the appeal is to be started within four days, according to the provincial Elections Act.

A three-member appeal court panel is expected to hear the appeal, which court officials say should be completed and a judgment rendered within a week or two.

Deverell wants the appeal court to review all Coquitlam votes cast under four sections of the Elections Act, under which voters make affidavits swearing they are eligible voters.

About 50 of these ballots went uncounted in Coquitlam because election officials could not find voter registration cards against which to match the affidavit signatures, and McMorran upheld this rejection of these ballots.

Deverell also asks for a review of ballots from 11 ballot boxes containing some votes in which there are markings in squares against the names of more than one candidate.

He calls for another check of ballots rejected on the recount from nine ballot boxes, as well as a check of certain ballots held in four other ballot boxes which were counted on the recount.

—CP

Barely endurable

Students at Grand River Collegiate, Kitchener, Ont., staged their own version of polar bear dip as they raced out of school in bathing suits and slid down snowbank into a hole chipped in wading pool — all in —7 temperature. Chilly stunt was kickoff to school's winter carnival.

Public Service Canada
Fonction publique Canada

Open to both men and women

Ministry of Transport
Sydney, Nova Scotia

JOIN THE CANADIAN COAST GUARD

The Canadian Coast Guard, Ministry of Transport, offers excellent training and career opportunities to young men and women who have a desire for a seafaring life, and who want to see more of, and learn more about their country.

Selected candidates will be trained at the Canadian Coast Guard College, Sydney, Nova Scotia.

While training as a Navigation or Marine Engineer Officer you will receive free board and lodging, monthly allowance, uniforms, text books, annual vacation.

To be considered for admission to the Canadian Coast Guard College, students must have:

- successfully completed secondary school with algebra, geometry, trigonometry, physics, and French or English at graduation level;
- passed a pre-employment oral and written examination;
- taken a pre-employment medical related to career requirements.

Proof of graduation must be provided before appointment as an Officer Cadet can be made.

A knowledge of English or French is sufficient for acceptance.

How to Apply

Requests for application forms and inquiries concerning the Canadian Coast Guard College should be directed to:

Staffing Officer, Canadian Coast Guard
Ministry of Transport
Transport CDA Bldg., 21E
Place de Ville
Ottawa, Ontario K1A 0N7

chargex accepted *master charge accepted*

Ingledew's Annual
CLEARANCE SALE
MEN'S SHOES
OUR ONCE-A-YEAR
FLORSHEIM SALE

selected Florsheim lines all were formerly 38.95 to 63.95

$31.95

for 83 years Florsheim has been the greatest name in men's shoes . . . once-a-year we offer selected lines of these fine shoes at sale prices . . . there is an excellent selection in all the popular leathers and wanted types including a splendid collection of handsome step-ins and there are lots of laced shoes too . . . good size ranges including some up to 13's . . . in fact our sizes range and choice of patterns is excellent . . . includes a few Town Squires from Italy that were 42.95 to 49.95.

TOWN SQUIRES *(selected lines)* most were 28.95 to 37.95 **21.95**

Ingledew's
men's shoe shops
VICTORIA STORE ONLY
749 YATES ST.
sorry! no mail orders! no deposits! no exchanges or refunds!

Toronto trading

TORONTO (CP) — The Toronto stock market overcame some early profit-taking and moved higher Friday for the sixth straight session.

CLOSING AVERAGES

154	Industrials	183.77	+0.65
12	Golds	251.56	—0.24
29	Base Metals	79.36	+0.99
19	Western Oils	209.83	+1.69

Volume 2.30 million.

Trading moderated from Thursday's busy pace.

The industrial index ended with a gain of .65 to 184.52, highest since Sept. 9. The index had opened lower but responded favorably to a renewed rise on the New York market.

The exchange said trading in shares of Steep Rock Iron Mines would resume Monday. A halt was requested Tuesday pending an announcement from Steep Rock that its directors will recommend acceptance of a $3-a-share offer by Canadian Pacific Investments for 4.85 million Steep Rock shares. The stock last traded at $1.43.

BOX SCORE

	Fri.	Thurs.
Issues traded	649	675
Advances	258	313
Declines	169	165
Unchanged	222	197
New highs	24	28

TD Realty said it will pay a quarterly dividend of 72 cents Jan. 30. TD Realty, which paid 75 cents in the previous quarter, was down ⅝ to $27¾.

IBM, which reported higher earnings for the year, was up 1⅛ to $241⅛ on small volume.

Noranda A was down 1⅛ to $31¾ and Barber-Ellis A 1 to $32½.

Vestgron Mines gained ¾ to $14¼, Dome Mines ½ to $34½ and Pine Point ⅜ to $30. Placer dropped ½ to $20¾ and Camflo ⅜ to $8¾.

ACTIVE STOCKS

72305	Na Churs	5⅝	—⅛
39544	Massey	22⅛	+¼
32095	Northern Elc.	29⅜	
28715	Seagram	30⅛	+⅛
27885	Cdn. Pac.	15	+⅛
27246	Alcan	24⅛	
26730	Kaiser	11⅛	+⅜
26431	Imp. Oil A	24¼	+½
25357	Intl Nicel A	28⅞	+⅜
25060	Scottish and York	1.85	+.20
60100	Redstone	.71	+.06
33000	Untd Western II	.66	+.06
31525	Universal Gas	4.25	+.10
29500	Cons Rexspar	.80	+.08
29500	New Senator	20½	+½

GROUP AVERAGES

Banks	298.72	+2.54
Beverages	290.64	—0.02
Chemicals	112.25	unch.
Communications	381.81	+2.71
Construction material	161.23	—0.53
Food processing	269.28	+3.11
Gen. manufacturing	166.65	+1.97
Industrial mines	120.21	+0.26
Merchandising	363.49	+0.85
Oil refining	198.65	+2.61
Paper-forest products	107.90	+0.40
Pipelines	162.93	+0.23
Real estate	147.05	—1.65
Steels	199.64	—2.51
Trust and loan	232.78	—1.72
Utilities	140.90	+0.44
Miscellaneous	133.01	+0.74

Up 11, Down 5.

MARKET REPORT

Closing quotations for Friday, Jan. 16, 1976

Quotations supplied by The Canadian Press, Richarson Securities, Pitfield Mackay Ross and Co. Ltd., Merrill Lynch, Royal Securities Ltd., A. E. Ames and Co., Pemberton Securities, McLeod Young, Weir and Co., Dominion Securities Corp., Harris and Partners Ltd., Bongard, Leslie and Co. Ltd., the Royal Bank of Canada and the Bank of Nova Scotia.

TORONTO CLOSING STOCKS
Distributed by CP
Toronto Stock Exchange—Jan. 16
Complete tabulation of Friday transactions. Quotations in cents unless marked $. z—Odd lot, xd—Ex-dividend, xr—Ex-rights, xw — Ex-warrants. Net change is from previous board-lot closing sale.

Stock	Sales	High	Low	Close	Net Ch'ge
A.G.F.M	1100	190	185	185	—5
Abby Glen	6050	340	335	340	
Abitibi	7177	$10⅜	10	10¼	
Abitibi 7½p	z70	$38	37⅞	38	
Abitibi 10	575	$50¾	50½	50½	
Acklands	600	$14⅜	14¼	14¼	
Afton Min	600	$5½	5⅜	5½	+¼
Agnico E	1900	355	350	355	—10
Agra Ind	1700	$6¾	6½	6⅝	—⅛
Albany	9500	26	23½	26	+3
Alt East G	6820	$9⅛	9	9⅛	+⅛
Alta Gas A	2154	$11½	11⅜	11½	+¼
Alta G C p	z70	$56	56	56	
Alta Nat	100	$24½	24½	24½	+½
Alcan	27246	$24⅜	23⅞	24⅛	
Algo Cent	1480	$13	13	13	+⅛
Algoma St	2301	$25¾	25½	25½	
All-Can B	1100	240	230	235	—15
Alliance B	1600	390	360	390	
Alminex	150	$5½	5½	5½	
Almin 4½ p	180	$35	35	35	+1
Am Bonza	7400	270	265	270	
Am Larder	5500	29	28	28	—1
Am Eagle	6000	38	36	36	—1
Am Leduc	5000	7	7	7	+½
Andres W	2900	$10⅜	9⅞	10⅜	+⅛
Ang U Dev	3400	110	101	110	+12
Anthes B p	100	$60	60	60	—5
Aquitaine	1442	$19¼	19	19¼	+⅜
Argosy	2680	14	13	14	
Argus C pr	130	$13½	13½	13½	
Asamera	5550	$8¾	8⅛	8¾	
Asbestos	1658	$24⅞	24⅝	24⅞	—⅛
Ashland C	350	$9⅞	9⅝	9⅝	—⅛
Atco A	1590	$13¾	13½	13⅝	—⅛
Auric Res	5000	29	27	28	—1
Autolec I	400	$5	5	5	
Ato Hard A	100	$12¼	12¼	12¼	+¼
BC Sugar A	825	$21¼	21	21	—¼
BP Can	1200	$11⅞	11¾	11¾	
Balindery	5000	30	30	30	—2
Banister C	2200	$7⅝	7¼	7¼	
Bank BC	z75	$20	19¾	20	
Bank Mtl	13317	$16¼	16	16⅛	
Bank N S	8513	$41	40⅝	41	+⅜
Bankeno	1300	234	230	234	+4
B Cdn Nat	400	$13⅞	13⅞	13⅞	+⅛
BCdn Nat r	14000	38	35	38	+3
Bar E A	750	$33½	32½	32½	—1
Bathrst p	435	$12½	12½	12½	+1½
Becker B p	4200	$8¼	7⅞	8¼	+⅜
Bell Canad	9894	$44⅝	44	44⅝	+⅜
Bell A pr	120	$44	44	44	
Bell C pr	150	$25⅝	25⅝	25⅝	
Bell D pr	160	$49⅜	49⅜	49⅜	+⅜
Bell 2.28	3450	$26⅜	26	26⅜	
Bell Can W	29425	231	222	225	—8
Beth Cop A	1500	$12	12	12	+⅜
Big Nama	1500	12	12	12	—1
Black P A	100	400	400	400	—25
Blakwod A	100	$6	6	6	
Block Bros	2200	360	355	355	—10
Bomac	275	195	195	195	
Bomac A	250	325	325	325	—25
Bombrder	715	320	320	320	—5
Border C	400	190	190	190	
Bovis Cor	7400	100	90	100	+13
Bow Vely	8950	$18⅛	17¼	17¾	+⅛
Bow-m pr	145	$39	39	39	
Bralor Res	4850	240	230	240	+10
Bramalea	890	$5¼	5¼	5¼	
Brameda	5072	116	115	116	+2
Brascan A	9631	$12⅝	12¼	12⅜	+⅛
Brenda M	870	470	460	470	+10
Brdg Tnk p	z10	$37½	37½	37½	
Bridger	15450	385	375	385	+10
Bright A	250	$8⅞	8⅞	8⅞	
Brinco	1420	445	420	430	+10
BC Forest	500	$18¾	18½	18¾	+¾
BC Frest p	z10	$31	31	31	
BC Pack B	100	$16¾	16¾	16¾	
BC Phone	5940	$11½	11½	11½	
BCPh 6.80	100	$17½	17½	17½	
BCP 7.04 p	100	$17¾	17¾	17¾	
BCP 10.16 p	z100	$26⅛	26	26⅛	
Broul Reef	z400	24	24	24	
Bruck A	z20	$5¼	5¼	5¼	
Bruck B	z40	195	195	195	
Brunswk	7456	400	395	395	
Budd Auto	200	$5⅞	5¾	5¾	+⅛
Budd A w	790	220	211	211	
Bulora Cor	5500	44	42	44	—1
Burns Fds	5313	$11¾	11½	11⅝	+⅛
C					
CC Yachts	400	275	275	275	+15
CAE A	100	$9⅛	9⅛	9⅛	
CFCN	302	$6	5⅞	6	+¼
Cad Frv	9099	$9¼	9	9	—⅛
Cad Frv A	z6	$15	15	15	
Cal Pow A	4329	$29½	29¼	29¼	—¼
Cal P 7½ p	z20	$78	78	78	
Cal P 9.80	40	$100¼	100¼	100¼	+¼
Cam Mine	8200	33	32	33	+½
Camflo	5800	$9	8¾	8¾	—⅜
Camp RL	200	$19	19	19	
Campau A	500	475	475	475	
Can Cem L	700	$9⅞	9⅞	9⅞	
C Cem L p	230	$14¼	14¼	14¼	+¼
Can Dev p	584	$96¾	96½	96¾	+½
C Nor West	9300	$5⅞	5¾	5⅞	
C Pakrs C	975	$20½	20¼	20½	+½
Can Perm	1165	$17¾	17¾	17¾	+¼
CS Pete	15350	310	300	300	+8
C Cablesy	300	$13	12¾	13	+¼
C Cable w	3500	125	115	125	+10
Cdn Cel	3425	$5½	5¼	5¼	
C Curtis	2400	46	44	46	+2
C Ex Gas	11900	305	295	300	+5
CGE	2000	$25	25	25	
CG Invest	100	$19⅜	19⅜	19⅜	+⅛
C Homestd	2800	$5⅝	5½	5⅝	
C Hydro	3100	$6¼	6⅛	6⅛	—⅛
Cl Bk Com	6850	$25⅝	25⅜	25⅝	+⅜
CIL	1400	$18½	18¼	18½	
Cl Powr A	625	$15⅜	15⅛	15⅜	—¼
C Malart	7000	22	22	22	—1
C Manoir	1500	420	410	410	—10
C Marconi	3911	460	445	455	+10
C Merrill	500	$5½	5½	5½	—⅛
C Ocdental	550	$11¼	11	11⅛	+⅛
CP Inve	8190	$16¾	16¼	16¾	+⅜
CP Inve pr	850	$33¼	32¾	33¼	+½
CP Ltd	27885	$15⅛	14¾	15	+⅛
CPL A p	700	$8⅜	8¼	8¼	—⅛
C Reserve	2200	300	297	300	
CRenol A p	z1	$13	13	13	
Cdn Sup O	1700	$43¾	43	43¾	+¾
Cdn Tire	426	$46½	46½	46½	+1½
Cdn Tire A	5311	$50	49½	49¾	+¼
C Uilties	3900	$10⅜	10½	10½	
CU 10¼	200	$26¼	26¼	26¼	—¼
C Util w	26000	280	265	275	+6
Canbra	300	400	400	400	—20
Candel Oil	z8	$13½	13½	13½	
Canron	3650	$18¾	18½	18¾	+¼
Capit Div	500	31	31	31	—3
Cara	400	$5	480	480	—15
Carl OK	10260	284	278	282	—2
Carl A p	z50	$19⅜	19⅜	19⅜	
Carl B p	400	$24	23½	23½	
Carma A	z50	$9	9	9	
Cassiar	225	$6⅞	6¾	6¾	—¼
Celanese	875	440	435	440	
Celanes 1 p	z50	$9⅜	9⅜	9⅜	
Ctl Fund A	100	$8¼	8¼	8¼	+¼
Cent Pat	1000	93	93	93	—2
Chieftan D	2453	$9	8⅞	9	—⅛
Chrysler	2515	$12⅛	12	12	
CHUM B	200	$7½	7½	7½	+⅛
Claiborne	2000	225	220	225	+5
Cockfield	100	420	420	420	
Coldstm	3041	80	78	78	—2
Coles Book	600	$7¾	7¾	7¾	+⅛
Cominco	8710	$35¼	34¾	35	
Com Cap	1700	330	325	330	+5
C Holiday I	140	275	275	275	
CHins A p	300	$18	18	18	—¾
Compro	1600	460	450	450	
Coniagas	500	50	50	50	
Conn Chm	2000	425	425	425	+25
Con Bath A	2579	$28½	28	28½	+½
Con Bath p	100	$16	16	16	+½
C Bath 68 w	600	$10¼	10¼	10¼	
Con Bldg	4000	231	231	231	+1
Con Fardy	5009	288	280	287	+7
C Durham	4000	57	56	56	+1
C Morisn	17600	180	170	175	+5
C Rambler	1100	150	140	150	+15
C Rexspar	29500	81	72	80	+9
C West P	z110	75	75	75	
Con Distrb	4750	440	425	430	—5
Cons Gas	2700	$13⅛	13¼	13¼	
Con Gas D	430	$22	21½	21½	—½
Control F	400	300	300	300	—5
Cooper C	400	240	240	240	
Cornat Ind	338	425	425	425	+15
Coseka R	11400	325	320	320	—5
Costain R	500	$8⅜	8⅛	8⅛	+¼
Craig Bit	1200	400	330	330	+55
Craigmt	3725	495	480	485	—10
Crain R L	5210	$10¼	9¾	10¼	+¼
Crestbrk	500	315	315	315	
Crwn Life	2011	$55	55	55	+2
Crwn Trst	200	$20	19¾	20	+1¼
C Zelrba A	100	$15¼	15¼	15¼	+⅛
Crow Nest	200	$25¾	25¾	25¾	+¼
Crush Intl	4100	$10	9½	9¾	+½
Cuvier M	2300	114	110	114	
Cygnus A	z40	$5	5	5	
Cygnus B	122	$5	5	5	
Cyprus	315	$9⅛	9	9⅛	+⅛
D to G					
Dalmy A	100	$8½	8½	8½	—¼
Daon Dev	2400	$6⅜	6¼	6¼	—¼
Daon A	4625	$6⅜	6¼	6⅜	—⅛
Decca R	600	420	415	415	—5
D Eldona	200	35	34	34	—1
Deltan Ltd	200	485	485	485	—15
Denison	1585	$62¼	61½	61¾	—¼
Dicknsn	1400	$5	490	5	
Discovry	740	67	67	67	—2
Doman I	2100	$9	8⅞	8⅞	—⅛
Dome	3800	$34½	33⅞	34½	+½
Dome Pete	2025	$37	36½	36½	—⅜
D Bridge	780	$27½	27¼	27⅜	—⅛
D Citrs A	100	475	475	475	+10
D Explor	500	21	21	21	—3
Dofasco A	3102	$24½	24¼	24¼	—⅜
Dofasco p	200	$54	54	54	
Dom Store	4551	$16¾	16¾	16¾	+¼
D Textile A	z40	$9¼	9¼	9¼	
Domtar	5785	$22⅜	22	22⅛	
Domtar pr	z17	$10½	10½	10½	
Donlee M	300	440	440	440	+10
Dr Mc C A	100	$12½	12½	12½	+¾
Dunde Pal	6100	45	40	41	+1
Du Pont	430	$19½	19½	19½	
Dylex L A	1000	$8⅛	8	8	—⅛
E-L Fin	800	$5	5	5	
E-L Fin w	z100	79	79	79	
East Mal	1015	195	193	193	—2
East Sul A	200	166	166	166	+3
Ego Mines	11400	55	52	53	—2
Electro A	4400	$5	470	475	+10
Elks Stors	200	$6¾	6¼	6¾	+⅛
Emco	1120	$7½	7½	7½	
Emco w	100	280	280	280	+5
Exquisite	100	215	215	215	+15
Extndcar	500	$5¾	5¾	5¾	
Falcon C	1650	$6½	6¼	6½	
Falcon	985	$34	33	33¾	+¾
Frm Mer p	350	$10¼	10	10	—¼
Fed Ind A	1150	$6¼	6⅛	6⅛	
Fed Pion	100	$20½	20½	20½	+½
Fidelity Tr	500	330	330	330	
Fields S	100	$10	10	10	
Foodcrp Lt	1240	250	241	250	+9
Foodex S	1050	325	325	325	+5
Ford Cnda	2385	$82	81	82	+2
F Seasons	1000	340	340	340	
F Sea A pr	1000	$5½	5⅜	5⅜	—¼
Francana	305	$7⅜	7⅜	7⅜	—¼
Fraser A	100	$19½	19½	19½	—⅛
Frobex	1000	9½	9½	9½	
Fruehauf	500	$6¾	6¾	6¾	
GEH Steel	3200	$5¾	5¾	5¾	+¼
GSW Cl A	530	$5⅞	5¾	5⅞	+⅛
GSW Cl B	660	$5¾	5¾	5¾	+¼
Gaz Metr	400	$6	5⅞	5⅞	—⅛
Gen Baker	150	$5¼	5¼	5¼	—¼
G Distrb A	300	$7⅞	7¾	7⅞	
GMC	643	$62½	62¼	62¼	+⅛
Genstar L	6671	$20⅝	20½	20⅝	—⅛
Gnstar L w	6450	$6⅛	6	6	
Gnt Mascot	6750	125	120	124	+2
Giant Yk	528	$6⅝	6½	6½	—⅛
Gibraltar	4800	$6⅛	5⅞	6⅛	+⅛
Granduc	300	126	126	126	+1
Gt Oil Sds	300	490	485	485	—15
GL Paper	131	$22½	22½	22½	—⅛
GL Pap w	800	490	480	480	
GN Fin	600	110	110	110	
GNGas A p	z20	$14	14	14	
Gt W Life	300	$50	50	50	—½
Gt West S	2200	$5½	5¼	5½	+⅛
G West wt	500	210	210	210	+20
G Goose A	200	$5	5	5	
Greyhnd	409	$18¾	18⅝	18¾	+⅛
Guar Trst	3640	$6⅞	6½	6⅞	+¼
Gulf Can	3336	$29½	29¼	29½	+⅜
Gulfstrem	6000	16	15	16	
H to L					
Hambro C	1500	170	170	170	
H Group A	20550	$5¼	5	5¼	+¼
Hardee	7515	105	104	105	+1
Hard Crp A	1500	$5⅛	5⅛	5⅛	
Hard Crp C	600	465	450	465	—10
Harlequin	800	$9	9	9	+¼
Harris J S	100	430	430	430	
H Wood	13100	90	84	90	+10
Hawker S	5300	$7¾	7½	7⅝	—⅛
Hawker pr	z20	$54½	54½	54½	
Hayes D A	1100	$6½	6¼	6½	+¼
Hollnger A	360	$32⅞	30¼	32⅞	+2⅞
Home A	2723	$29⅛	28	29¼	+1¼
Home B	3750	$24¾	24	24¾	+¼
H Bramor	300	220	220	220	+5
Hud Bay A	825	$16¼	16⅛	16¼	+⅛
H Bay Co	2325	$17	16½	17	+½
HB Oil Gas	9050	$37	36½	36½	
Huntr Dug	z20	$6⅞	6⅞	6⅞	
Hur Eri A	515	$24½	24¼	24¼	—¼
Hur Eri 7¼	100	$20	20	20	—¼
Husky Oil	8968	$20⅜	19¾	20⅛	+⅛
Husky A pr	z20	$32⅞	32⅞	32⅞	
Husky E w	1600	$6⅛	5¾	6⅛	
Hydra Ex	z60	23	23	23	
IAC	2685	$18⅛	17⅞	18⅛	—⅛
IAC 5¾ p	4000	$21	21	21	+3
ITL Ind	100	100	100	100	
IU Intl	11990	$11¾	11⅜	11¾	+⅜
IU Intl A	900	$33	32½	32½	+2½
IWC Com	100	152	152	152	—8
Imasco A	700	$27¾	27½	27½	+⅛
Imp Oil A	26431	$24⅜	23¾	24¼	+½
Indal	700	$12½	12	12	
Indusmin	200	$8	8	8	+⅛
Inland Gas	1187	$9⅛	8⅞	9⅛	—⅛
Inter-City	2480	425	420	420	—10
Inter C A p	z19	$13	13	13	
Inter C B w	4500	210	210	210	
IBM	470	$243	239	241⅛	+1⅛
Int Mogul	200	315	315	315	+10
I Mogul A	15150	$8¼	8¼	8¼	—⅛
Inco A	25357	$29	28⅞	28⅞	+⅜
Interpool	1800	$11⅜	11¼	11¼	
Intpr Pipe	5625	$13⅜	13¼	13⅜	—⅛
Int Pipe w	1500	41	40	40	—1
Ipsco	1745	$12½	12	12¼	+¼
Inv Group	200	$6⅛	6	6	+¼
Inv Grp A	1900	$6	5⅞	5⅞	—⅛
Inv Grp 5 p	400	$13⅜	13⅜	13⅜	
Iron Bay T	100	$5	5	5	
Irwin T A	2700	200	180	200	+20
ISO	1100	110	110	110	—2
Ivaco A	200	$9	9	9	
Jannock	2726	$5½	5⅛	5⅜	+⅛
Jannock B	588	$10½	10⅜	10½	
Jelex	2000	7	7	7	
Joliet	5200	15	15	15	+1
Jorex Ltd	z100	13	13	13	
Kaiser Re	26730	$11¼	10¾	11⅛	+⅜
Kaiser wt	10525	$8⅜	8	8¼	+¼
Kam Kotia	z200	54	54	54	
Kaps Tran	3425	223	217	223	+1
Kelly D A	115	495	495	495	
Kelsey H	400	$8¾	8½	8¾	—¼
Kerr A A	900	$10¼	10¼	10¼	
Koffler A	11100	395	385	390	—5
Koffler A p	100	$7	7	7	—⅛
Labatt A p	684	$18	17⅝	17⅞	+⅛
Lab Min	725	$33	32	33	+2⅛
Lacana	869	370	370	370	—5
L Shore	300	200	200	200	+10
Lakehead	23500	23	23	23	—½
Lasitr Km	1000	24	24	24	
Lau Fin	800	$6⅝	6½	6½	—⅛
Lau F 1.25	200	$14¼	14¼	14¼	
Leigh Inst	2000	225	220	225	
Levy	z64	$12¾	12¾	12¾	
Levy A pr	100	$5½	5½	5½	
Liberian	100	$13½	13½	13½	—¼
Lob Co A	4020	480	480	480	
Lob Co B	100	480	480	480	+5
Lob Ltd Ap	z25	$13½	13½	13½	
Lochiel	3800	110	105	107	—3
Loeb M	625	315	310	310	+10
Lost River	6600	273	266	270	+5
M to O					
MDS Hlth	600	225	220	220	+5
MEPC w	300	115	115	115	
MH Cable	202	$7¾	7¾	7¾	+¼
Mclan H A	103	$8⅛	8½	8½	
MB Ltd	14333	$20¼	19⅞	20¼	
Madeline	2900	185	180	184	
Madsen	1000	50	50	50	
Magna Int	880	$12¼	12¼	12¼	+¼
Magnetcs	10100	50	47	47	—3
Majstc Wil	1000	270	265	270	
Major H D	4400	460	440	460	+40
Man Bar	z20	62	62	62	
M Lf Gard	z80	$21½	19⅞	19⅞	
M Lf Mills	200	$26⅛	26	26	—¼
Maplex M	300	180	180	180	—5
Marcana	4020	13½	13	13½	+½
Mrtme El A	100	$7	7	7	
Maritime	125	$15⅞	15⅞	15⅞	+⅛
Markel F	800	315	315	315	
Martin	8500	12	11	11	+½
Mass Fer	39544	$22⅛	21⅞	22⅛	+¼
Mas F 2.50	350	$26	25¾	26	
Matgmi A	315	$14⅞	14¾	14¾	—⅛
Mc Adam	500	36	36	36	
Mc Intyre	6900	$42¼	42	42¼	+¼
McLaghln	928	$9¼	9¼	9¼	+¼
Melton R E	100	375	375	375	—5
Melton A w	200	160	160	160	—30
Mentor	575	140	140	140	—5
Mercantil	5993	$16⅝	16¼	16¼	—⅛
Merland E	28300	225	215	225	
Meta Uran	2000	10	10	10	
Midcon	2400	80	75	75	—5
Midrim	1000	10	10	10	—2
Mindamr	2000	18½	18½	18½	—½
Minrl Res	7300	105	101	105	+3
Molson A	1277	$19	18⅞	18⅞	—½
Molson B	z50	$16	16	16	
Moneco A	100	$16	16	16	
Moore	6285	$51⅜	51	51¼	+⅛
Multi-Mi	18000	44	42	43	
Multi Acc	600	300	300	300	+10
Mymar M	4000	55	55	55	+15
N B Cook	100	125	125	125	+45
NBU Mine	1700	250	245	250	+3
NSI Mark	2950	115	100	115	+15
NaChrs I	72305	$5¾	5⅝	5⅝	—⅛
Nat Pete	6140	28	26	28	+½
Nat Trust	1113	$15¾	15¾	15¾	
New Ath	1000	11	11	11	+1
N Goldvue	1000	4½	4½	4½	—½
N Kelore	2000	17	17	17	—1
N Que Ragi	2300	255	247	255	+10
N Senator	29500	21	20	20½	+½
N York Oil	4033	33	32	33	
Newconx	1300	425	425	425	
Nfld LP A	500	$10⅜	10⅜	10⅜	
Nick Rim	2000	11½	11½	11½	
Noranda A	24565	$33¼	31½	31¾	—1⅛
Norbaska	4000	20½	20½	20½	+½
Norcen	20445	$11⅜	11⅛	11¼	—⅛
Norcen B	z22	$20¾	20¾	20¾	
Norcn 150	222	$19½	19½	19½	+¼
Norcen w	1150	177	171	171	
NC Oils	6100	$5¼	5⅛	5⅛	
N Canada	2500	33	33	33	—2
Nor Elect	32095	$29½	29	29⅜	
Ne Bell w	27690	$9¾	9⅝	9⅝	+⅛
Northld	9500	10	10	10	—½
NS Savngs	200	$12	12	12	
Nowsco W	3200	$10½	10¼	10¼	—¼
Nu-Wst A	1425	$13¾	13½	13½	—½
Nufort Res	18232	29	27	27	
Numac	1800	$11	10¾	10⅞	—⅛
OSF Ind	1000	375	375	375	—5
Oakwood P	22950	105	95	104	+7
Obrien	8500	52	49	49	
Ocdentl Pt	500	$16⅝	16⅜	16⅝	+1⅜
Oceanus I	z2	60	60	60	
Ocelot Ind	2400	$10⅜	10¼	10¼	—⅛
Okanagan	550	$6½	6½	6½	
Ontario Tr	600	450	435	450	
Orchan A	825	250	250	250	+5
Oshawa A	2400	$5⅝	5½	5½	
Oslsko	1500	14½	14½	14½	—½
P to S					
Pac Coper	1500	57	57	57	
Pac Pete	2452	$28	27⅝	28	+½
Page Pet	500	165	165	165	
Paloma P	2500	182	182	182	+2
Pan Centr	3102	110	107	107	+3
Pan Ocean	4695	$11⅞	11⅝	11⅞	+⅛
Pancana I	500	87	87	87	—3
PanCan P	5200	$16⅜	16⅛	16¼	+⅛
Pe Ben O	2000	260	255	255	—5
Pembin A	300	320	320	320	—20
Pennant	5066	335	330	335	+5
Penningtn	875	$9¼	9¼	9¼	+¼
P Dept S	2026	385	375	375	—5
Petrofina	z41	$19	19	19	
Petrol	1100	135	130	130	
Peyto Oils	1600	385	375	385	
Phillips Cb	z50	$9½	9½	9½	
Photo Eng	100	$23	23	23	+1
Pick Crow	2210	16½	16½	16½	+½
Pine Point	2150	$30	29⅝	30	+⅜
Pitts C	3300	$5⅝	5⅛	5⅝	+⅛
Place G	2200	40	40	40	—1
Placer	3150	$21½	20¾	20¾	—½
Plysr 840	500	$22¾	22¾	22¾	+⅛
Pominex	3000	48	48	48	
Ponder	1500	60	58	58	
Pow Corp	2670	$9¼	8¾	8⅞	
Pow Crp pr	300	$25	25	25	
Prado Exp	1500	155	152	152	+2
Precamb	1000	73	73	73	+1
Preston	4000	$16¼	16	16¼	
Price Co	2640	$15¼	15	15¼	
Prov B Can	568	$12¼	12¼	12¼	—⅛
Puma P w	3000	30	30	30	—2
Qasar Pet	900	370	370	370	
Que Man	500	11	11	11	—2
Q Mattgmi	1700	30	29	29	—1
Ram	225	281	281	281	
Ranger	3400	$14¾	14½	14¾	+¼
Rayrock	z200	70	70	70	
Readers D	200	$6½	6½	6½	
Realty A	200	255	255	255	+5
Redpath A	322	$22½	22	22	—½
Redstone	60100	78	68	71	—6
Reed Pap A	2100	$21½	21⅛	21¼	+½
Reed Osir A	2293	$6⅞	6½	6⅞	+⅛
Reichhold	1272	$18½	18¼	18½	+¼
Reich wt	700	$9	9	9	+⅛
Reitman A	100	$13	13	13	—½
Res Servic	2000	169	163	165	+2
Revelstk	400	$9½	9⅜	9½	+¼
Revnu Prp	9915	72	70	71	+1
Rio Algom	5361	$32¼	31¾	32	+¼
Riv Yarn A	200	450	450	450	
R Little	900	210	205	205	—5
Roman	8110	$16⅝	16⅛	16½	+⅜
Ronyx Cor	500	89	89	89	+4
Rothman	300	$14¼	14¼	14¼	—¼
Rothm 2p	1100	$14⅞	14⅞	14⅞	
Rothmn w	3500	155	150	150	—10
Royal Bnk	5995	$29	28⅝	29	+⅜
Royal Tr A	2150	$21½	21¼	21½	+½
Russel H	1450	$11½	11	11½	+⅜
Ryanor	1000	5	5	5	
StL Cem A	300	$15⅛	15⅛	15⅛	+⅛
Sandwell A	1150	$7½	7¼	7¼	+¼
Schneid	230	$10¼	10¼	10¼	+¼
Schneid p B	1600	$8½	8½	8½	
Scot Lasal	100	215	215	215	+10
Scot York	25060	185	163	185	+20
Scotts	12000	$8	8	8	—¼
Seagram	28715	$30¼	29⅝	30⅛	+⅛
Seaway M	700	490	490	490	+35
Seaway pr	100	$5½	5⅛	5⅛	+⅛
Seaway w	500	40	40	40	
Seco Cem	100	$7⅝	7⅝	7⅝	
Shell Can	10056	$16	15¾	15⅞	+⅜
Sherritt A	6665	$6⅜	6⅛	6⅜	+¼
Siebens	1600	$11	10⅞	11	
Silvmq	3000	28	26	26	
Silverwd A	600	$9⅝	9½	9⅝	
Silverwd B	z4	$10	10	10	
Simco Eri	600	210	210	210	+10
Simpsons	4415	$7⅞	7¾	7⅞	—⅛
Simpson S	10250	$11¼	10⅞	11	
Sklar M	700	270	260	265	+10
Sklar W	10248	135	120	135	+15
Skye Res	8800	310	290	310	+30
Skyline H	2600	290	285	290	+5
Slater Stl	300	$8⅝	8½	8½	+⅛
Slater 6 pr	z50	$12	12	12	
Slat W Can	1100	$8	7⅞	7⅞	—⅛
Sobey Stor	100	475	475	475	+25
Southm A	720	$23¼	23	23	—½
Spar Aero	500	235	225	225	—10
Spooner	1600	23	22½	23	+1
Stand I A	300	$8	8	8	+¼
Stelco A	8400	$27¾	27⅜	27⅜	—⅜
Sterystm	100	$6¼	6¼	6¼	+¼
Sud Cont	1400	25	25	25	
Sulivan A	900	170	170	170	+1
Sunbrst E	4050	12	12	12	—½
Sundale O	16660	$7¼	7	7⅛	
Superior A	100	165	165	165	+9
T to Z					
Teck Cor A	1000	365	360	365	+5
Teck Cor B	200	305	305	305	
Tex Can	2020	$29½	28⅞	29⅛	—¼
Texaco pr	z25	$42½	42½	42½	
Txsglf	2150	$31¾	31⅜	31¾	+¼
Texmont	4000	16	15	15	—2
Texore	1000	10	10	10	
Thom L	10000	18	18	18	
Thom Ind	800	$6⅛	6⅛	6⅛	
Thom N A	4000	$14¼	14	14¼	+¾
Tombill	500	65	65	65	—1
Tone Craft	120	390	390	390	—25
Tor Dm Bk	3781	$18⅞	18¾	18⅞	
Tor Star B	2200	$15½	15¼	15¼	
Total Pet	4300	$5⅝	5½	5½	—⅛
Total P A p	100	$12⅜	12⅜	12⅜	
Traders A	1387	$14¼	14	14¼	+¼
Trade 4½ p	200	$44	44	44	+1
Tr 10¼	600	$10½	10⅜	10½	+⅜
Trade 7½ p	z170	$36½	36¼	36½	
Trader 66 w	180	180	180	180	
Trader 69 w	400	450	450	450	+10
Tr Can Res	6900	68	63	67	+2
Trans Mt	1550	$9⅞	9¾	9⅞	+⅛
TrCan PL	4605	$11¼	11⅛	11¼	
TrCan C pr	1930	$39⅛	38½	39	+1
TrCan D p	1200	$53	53	53	
TrCan w	2586	19	18	19	+2
Travlway	1000	$6	5⅞	5⅞	+¼
Treco Inc	900	425	425	425	+25
Trin Chib	3000	13	13	13	—1
Trizec Crp	z50	$13⅛	13⅛	13⅛	
Trizec w	7000	25	24	24	—2
Turbo R	1725	138	137	138	+1
Ulster Pet	1500	41	41	41	+2
Unicorp F	2600	75	70	75	+3
Un Carbid	150	$20	20	20	
UGas A	17725	$8⅜	8¼	8¼	—⅛
UGas 8¾	650	$20¼	20	20¼	+⅜
Union Oil	7395	$7⅞	7⅝	7⅞	+¼
U Asbesto	1000	460	455	455	—5
U Cdn Shar	400	$8⅛	8⅛	8⅛	
U Canso	6250	$7½	7¼	7½	+⅛
Un Fn Mgt	950	185	173	185	+20
U Siscoe	14027	$7½	7¼	7⅜	+⅛
Uni Trust	100	355	355	355	—15
UW OG	33000	66	60	66	+6
Univr Gas	31525	435	415	425	+10
Upp Can	2100	103	101	103	—1
Venpower	1000	55	55	55	+3
Versatile	3220	$14½	14¼	14¼	
Versatil A	3050	$14⅛	13¾	13¾	—⅛
Vestgron	1400	$14¼	13⅞	14¼	+¾
Voyager P	22727	$11	10½	10¾	+¼
Vulcan Ind	625	$13¾	13⅝	13⅝	—⅛
Wainoco O	200	240	240	240	
Wajax A	550	$12½	12¼	12½	+¼
Walk GW A	5170	$32	31⅝	31¾	—⅛
Weco Dev	100	175	175	175	
Weldwod	600	$11¾	11¼	11¾	+¾
Wstburne	100	$8⅝	8⅝	8⅝	
Wcoast Pt	2108	450	430	430	—20
W Pet A p	350	$14⅞	14¾	14¾	
Wcoast T	2400	$24¼	24	24⅛	—⅛
Wcost 8½ p	125	$51½	51½	51½	
Wcoast w	7040	230	225	226	—9
Westeel	700	$12⅝	12½	12⅝	+⅛
W Bcas A	500	$10⅞	10⅞	10⅞	
W Decalta	7500	$5¼	5¼	5¼	+⅛
West Mine	3250	295	289	295	+5
WSuppls A	100	$26⅞	26⅞	26⅞	+⅞
Westfield	6200	139	134	134	—1
Westmill	100	300	300	300	
Weston	1975	$17¾	17½	17¾	+¼
Whitehorse	480	145	145	145	+10
Whonok A	2100	$7½	7⅜	7½	—⅛
Wilco	11500	24½	23½	24	
Willroy	1200	93	93	93	—3
Windfall	z700	5	5	5	
Woodreef	18000	66	65	65	—3
Woodwd A	5750	$21⅛	21	21	
Wr Harg	500	85	85	85	
Yk Bear	900	220	216	220	+1
Zellers	4155	$5¼	5	5	—¼
Zenmac	7000	5	5	5	—½
Trust Units					
BBC R un	1125	$12¾	12½	12½	
BBC R wt	1000	145	138	145	+10
BM-Rt un	2170	$13½	13¼	13⅜	—⅛
BM-RT wt	8100	160	156	156	+1
C Perm un	1007	$8½	8¼	8⅜	
Heitman u	2600	$7¼	6¾	7¼	+½
Heitman w	11700	39	37	39	+4
TD Realty	10650	$28	27¾	27¾	—⅜

New York

NEW YORK (AP) — A prime rate reduction by New York's First National City Bank helped the stock market close out the busiest week in its history with a modest advance Friday.

New York Stock Exchange volume, at 25.94 million shares, fell well short of matching Thursday's all-time high of 38.45 million.

But the day's figure was more than enough to push the total for the week to a record 159.69 million shares. The previous peak had been 145.68 million in the last week of January, 1975.

The Dow Jones has advanced in all but two of the first 11 sessions of the new year. As of Friday's close it had gained 77.22 points since New Year's.

Declining interest rates — a key element in that upsurge in stock prices — were a prominent factor again Friday.

As the market opened, New York's First National City Bank, the second largest in the United States, announced it was lowering its prime lending rate to 6¾ per cent from 7 effective Monday.

Wall Street had generally been expecting the move, but it nevertheless seemed to give investors a psychological lift.

After the close, the Federal Reserve took another apparent step toward a more stimulative credit policy, reducing its discount rate to 5.5 per cent from 6.

The discount rate is the charge the Fed imposes on loans it makes to its member commercial banks.

CLOSING AVERAGES

30	Industrials	929.63	+5.12
20	Transportation	191.32	+0.99
15	Utilities	89.95	+0.61
65	Composite	285.89	+1.60

Volume 25.94 million.

ACTIVE STOCKS

354700	Goodrich	24	+1
278400	RCA Corp	23	+⅞
246600	Champ Spk. Plg.	12⅛	—⅛
177800	Champint.	21¾	+⅜
149800	Citicorp	29⅜	—⅜
149100	Polaroid	35¼	+⅞
146600	Union Carb	69½	+1
145100	Burroughs	97	+4⅛
143100	Am Tel Tel	53¼	—⅛
140900	Gulf Oil	23½	+⅛
137700	Avon Prod	36¼	—⅜
136700	Gen Motors	62⅝	+⅞
135500	Occident Pet	16¼	+⅞
134200	Std. Oil Ohio	70	—1¾
133900	Fst Chart	15	+⅝

QUOTATIONS

Alcan	23⅞	Homestake	34⅛
Alcoa	46⅛	Honeywell	39½
Allied Chm	37⅝	Indian Steel	44⅝
Allis-Chlm	13⅞	IBM	242
Amer Air	9⅜	Int. Harvest	24¾
Amer Brds	40⅛	Int. Nckl	28⅝
Amer Bcst	23	Int. Paper	65½
Amer Can	31⅜	Int. Tel T	24¼
Am El P	22⅛	Johns-Mann	26¼
Am Met	51¼	Kaiser Al	29⅜
Amr Mtrs	5¾	Kennecott	32½
Amr Smelt	14⅞	Kraft	42¾
Am Tl T	53¼	Kresges	34⅜
AMF Inc	21⅞	Ling-Temco	11¼
Ampex	6⅛	Litton In	8⅜
Anaconda	18⅛	Lockheed	7¾
Ashld Oil	22⅝	Matsushita	20⅝
Atl Richfld	88⅜	McDon Doug	18¼
Avco	6	Merck	68¾
Az O & G	28	Merrill Lynch	18¼
Avon	36¼	Minn MM	59¾
Bell Howell	18⅛	Mobil Oil	50¾
Bendix	48	Monsanto	84¼
Beth Stl	37¼	Mont Ward	29⅞
Boeing	27⅞	Motorola	46
Boise Cas	26	NCR Corp	28¾
Borden	27¾	Natomas	23⅝
Brg-Wrnr	25	Newmont	25½
Bris Myrs	73½	Norton Simon	24¼
Brunswick	12	Owens-Ill	56⅜
Burl Ind	31¾	Pac Gas	22
Budl Nr	36	Pan Am	5⅜
Burroughs	97	Penn Cent	1⅜
Catrplr	75	Pepsi	75
Col Bcst	54½	Phil Morris	57¾
Celanese	48⅛	Phil Pete	57
Chs Man	27¾	Pit Bowes	15⅛
Chs-Ohio	28	Polaroid	35¼
Chrysler	12	Proc Gam	94½
Coca-Cola	90⅜	RCA	23
Col-Palm	31	Repub Steel	32½
Comsat	25⅜	Revlon	78½
ColtrolData	21⅜	Safeway	47¼
Con Ed	16⅝	Schlumb	80⅜
Cons O-Gas	6⅞	Scott Paper	17¾
Crn-Crk	18¾	Sears Roe	67⅜
C-Z	40	Shell Oil	50⅞
Delta	32	Singer	12½
Disney	54¾	Sperry	42½
Dow Chm	103⅛	Stand Cal	29⅞
DuPont	140⅜	Sun Oil	28
EastAir	4¾	South Pac	34½
EastKod	113⅜	Talley Ind	8
El Paso	12¾	Teledyne	28¼
Exxon	90½	Telex	2½
Fair Ca	45¼	Texaco	25¼
Fd N Mge	15¾	Texas Gulf	31⅜
Firestone	23½	TWA	8⅛
Frd Mtr	48½	Union Carb	69½
Gamb Skog	23¼	Union Pac	78⅞
Gen Dyn	39⅛	Union Oil	45
Gen Elec	51½	Uniroyal	9
Gen Fds	28⅜	UAL Inc.	29¾
Gen Mtrs	62⅝	United Bnds	5⅞
Gn Tl E	25¾	US Steel	73¾
Gen Tire	20	West Air	10¼
Georg Pac	49⅛	Westinghouse	14½
Gillette	35⅜	Weyerhauser	41⅞
Goodyear	23⅞	Woolworth	23⅝
Greyhound	14¾	Wometco	15⅝
Gulf Oil	23½	Xerox	56¼
Hilt Htls	35¾	Zenith	27⅛

BOX SCORE

	Fri.	Thurs.
Issues traded	1899	1920
Advances	925	767
Declines	539	751
Unchanged	435	402
New highs	—	288
New lows	5	2

UIC's failure prompts melee

LONDON (Reuter) — A university student was jailed for three years after a court was told how he fought 10 policemen at a London unemployment office, armed with cricket bat and carving knife. Gavin Rampesad, 20, tossed a rock through the window when he learned his unemployment benefit had not come through.

Banquet, Reception, Private Party, Business Meeting — Facilities are available at the
SHERWOOD PARK MOTOR INN
Enquire at 386-1422

BISSON'S MOVING & STORAGE LTD.
384-6442
LOCAL and PIANO MOVING SPECIALISTS

MUNICIPAL ADMINISTRATIVE ASSISTANT

Under the direction of the Administrator, to supervise a small group of senior secretaries, to assist with a variety of routine and complex tasks, and to personally complete specific assignments for the Mayor and Municipal Administrator.

The person selected will represent the Municipality in contacts with groups or individuals, and will accept and investigate complaints.

This is a senior management position and applicants are expected to have the proven ability to successfully analyze, and develop solutions to problems, and to communicate successfully both in written and oral form.

It would be desirable if applicants had municipal or closely related administrative and supervisory experience.

A university degree in business or public administration, or social sciences, or equivalent post-secondary education is required.

A merit salary range allows a starting salary of $17,000 to $23,000 p.a.

Complete resumes will be welcomed by the undersigned until 4:30 P.M., Friday, January 30, 1976.

Personnel Director
Saanich Municipal Hall
770 Vernon Avenue
Victoria, B.C.
V8X 2W7.

Vancouver

VANCOUVER — Prices were mixed in active trading Friday on the Vancouver Stock Exchange. Volume was 2.7 million shares.

The volume was boosted when trading in three mines totalled more than a million shares.

Geo-Dyne topped mines trading, up 1½ cents at .38½ on 551,824 shares. Cypress was unchanged at .49 on 342,530. Lada Developments dropped 1½ cents at .18½ on a turnover of 238,000.

Daon Developments led the industrials, up ⅛ at 6¼ on 12,500 shares. Canterra was unchanged at .40 on 8,000. Newmark was unchanged at .70 on 6,600.

August Petroleum gained half a penny at .27 on 26,595 shares in the oils. Mountain States was off a penny at .32 on 10,000. Captain International was unchanged at .08 on 10,000.

In the curbs, Junex Resources was unchanged at .25 on 210,500 shares. Nahatlatch was up a penny at .39 on 119,000. Lion Mines was unchanged at .26 on 26,500.

Vancouver Stock Exchange—Jan. 16
Complete tabulation of Friday transactions. Quotations in cents unless marked $. Net change is from previous close of same lot type.

Stock	Sales	High	Low	Close	Net Ch'ge
MINES					
Aalen	3500	11½	10	10	—2
Achron	7000	13	12	12	—1
Adonis	5500	15	15	15	
Afton	600	$5½	5½	5½	
Alice Lk	1200	10½	10½	10½	—1½
And Mns	1000	9½	9½	9½	
Anglo Bo	13000	83	80	83	
Avino	4000	21	21	21	+1
Azure	5000	10	10	10	—2
Balfour	61500	40	32	38	+7
Barier R	4525	137	133	133	—7
Bath N	3100	100	98	100	—1
Bimorl	5300	89	88	88	—3
Benson	2500	22	22	22	+1
Beth C A	100	$12	12	12	
Bow Rvr	5500	34	34	34	
BX Dev	13915	235	215	216	—19
C Barr	1000	23	23	23	
Cd Nat re	2400	425	42	425	
Canwx	6750	13	10	10	—1
Carolin	1100	161	161	161	+1
Chnl Gld	1000	27	27	27	
Chatex	21650	40	38	38	—2
Cima	750	55	55	55	+7
Cinabr	1000	49	49	49	—1
Clayme	4700	87	85	87	+2
Colby	3100	77	75	75	+1
Ciman A	100	785	785	785	
Col A pr	2000	87	87	87	
Colt Ltd	12500	26	25	25½	
C Bound	44500	44	39	44	+5
Cns Ctex	18700	26	24	25	+1
Con Ct Sl	5500	8	8	8	+1
Cons Col	2000	22	22	22	—1
Con Trn	3000	20	20	20	+1½
Cop Gnt	5000	11	11	11	—1
Copr Lk	7500	25	24	24	—1
Coralta	3000	60	57	57	—3
Cream	8500	20	20	20	
Cree Lk	1000	42	42	42	
Cutlass	13500	32	30	30	
Cyp Anv	1200	$9	9	9	
Cypres	342530	50	47	49	
Dalton	15500	8½	7½	8	—½
Dankoe	2700	205	200	200	—5
Dav Kys	2500	40	40	40	—2
Dus Mac	3000	88	86	88	+3
Enex	1000	35	35	35	
Equat	500	7	7	7	
Fosco	500	10½	104	10½	—½
Geo Dyn	551824	45½	36	38½	+1½
Gladiat	14357	9½	8½	9½	+½
Gdn Gnt	19500	17	16½	16½	+½
Gldn Std	11300	20½	19	19	—1½
Gld Rvr	1500	17	17	17	
Grando	2500	16	15	16	
Grn Eag	9500	9	8	8	
Gsa Res	5508	159	152	159	
Hallark	4000	44	43	43	+3
Henriet	3500	25	24	24	—1
Hib Intl	4000	11	10	10	
Hi Lode	7000	12	12	12	
Hihawk	5000	23	21	22	
H Merc	1000	27	27	27	+2
Ice Stat	500	16	16	16	
Imp Met	4500	17	17	17	—3
Initial	500	19	19	19	
Itl Bmc	1000	45	45	45	—2
Jackpt	5000	6	6	6	
Jersey	14500	50	48	50	+1
Joy Ind	2800	43	41	43	+2
Kindx	500	26	26	26	
Lada	238000	18½	16	18½	—1½
Laguna	5000	9	9	9	+1
Lori E	10500	12	11½	12	
LP Ind	4000	21	20	21	+1
M M Prc	1000	28	28	28	—2
Mark V	4500	63	63	63	
Midas	13000	17½	17½	17½	
Mrseby	3000	11	10	11	
Mt Sick	5000	5	3	3	—2
Nadina	1000	16	16	16	
Nevex	2000	69	69	69	—1
Nw Chif	1900	10	9	9	
N Cinch	z200	20	20	20	—3
Jericho	z200	4½	4½	4½	
Nw Min	1000	23	23	23	—2
New Pyr	29000	30	28	29	—1
Nthair	4100	215	212	212	—8
N Home	5000	9½	9	9	—½
NW Vent	9900	105	97	100	—2
Nuspar	1500	20	20	20	
Oro	7000	6½	6½	6½	
Oxbow	3000	65	65	65	
Pcifc Rs	11300	225	220	225	+5
Parmnt	500	10	10	10	
Pthfndr	6500	24	23	23	
Pegsus	4500	45	45	45	
Perry R	1700	210	200	210	+10
Pnebell	1000	17	17	17	
P Point	100	$29⅞	29⅞	29⅞	
QC Exp	16300	97	95	97	
Rackla	1000	18½	18½	18½	—1½
Rac Ind	4000	16	16	16	
Rio Plat	6000	31	31	31	+1
Robert	5000	17	16	17	
Sabina	2500	116	115	116	+8
S Jcinto	2000	18	18	18	
Saxton	1000	26	26	26	
Seaforh	2000	26	26	26	+1
Shld Dev	1500	34½	34½	34½	
Silbak	z125	7	7	7	
Sir City	500	8	8	8	
S Chief	500	20	20	20	
S Spring	9000	39	37	39	
S Sindrd	7800	113	110	110	—2
Sonc Ry	1500	21	21	21	—1
Sonesta	16000	17	16	17	+1
Sproat	5500	23	22	23	+2
Tay Rvr	1000	9	9	9	
Texal	9000	6½	6½	6½	
Thor Ex	5700	132	125	132	+2
Tint Slv	1000	60	60	60	
Trwest	18000	14	13	13½	+1
Torngn	500	25	25	25	
UFC	18500	39	36	39	+1
Un Rayr	2000	35	35	35	
Westld	500	10	10	10	
Vally Cu	200	$8	8	8	+⅛
Vntrl	4000	13½	13½	13½	
Vestor	1000	95	95	95	
Wlcom	500	100	100	100	
W Mines	700	295	290	295	+5
W Ring H	2000	125	125	125	+5
Wharf	2000	31	31	31	—4
Yukn Gd	500	34	34	34	—1
Warrants and Rights					
Grnst Wt	500	80	80	80	
Sv St Wts	3000	34	32	32	—1
INDUSTRIALS					
Alcar	300	$24¼	24¼	24¼	—¼
Al Ven P	z3	120	120	120	—5
Ardi Ind	1000	40	40	40	
Ath Col	100	150	150	150	
BBC Un	500	$12⅛	12⅛	12⅛	
Block	600	360	355	355	—10
Bc Tel	z6600	$11½	11½	11½	
C P	100	$15⅛	15⅛	15⅛	+⅛
C Tokar	z17	120	120	120	
Canfor	600	$5½	5¼	5¼	—⅛
Canter	8000	42	39	40	
Comput	1000	25	25	25	
Cor Ind	800	425	415	415	
Daon Dv	300	$6⅜	6⅜	6⅜	
Dao pf A	12500	$6½	6¼	6½	+⅛
Doman	400	$9	9	9	
Hu Er b	2000	$20¼	20¼	20¼	
Impri A	3300	$24¼	24¼	24¼	
INat Gas	200	$9¼	9¼	9¼	
Ionarc	z200	17	17	17	—3
Kaiser	1500	$11¼	10⅝	11	+⅛
Keg Res	1160	70	70	70	
Key Ind	2000	23	23	23	
Lau 1.25	200	$14¼	14¼	14¼	
M B	1800	$20⅜	20¼	20⅜	+¼
Massey	200	$22	22	22	
Mhawk	300	125	125	125	
Neonex	300	150	150	150	
Nwmrk	6600	75	68	70	
Pace	500	200	200	200	
PNG pr	100	$14½	14½	14½	
Pac Pete	500	$27⅞	27⅞	27⅞	
Portcm	500	75	75	75	
Potter	253	360	350	360	
Proflex	1600	24	24	24	—1
Renn In	3287	130	120	125	—5
Sartoga	200	450	450	450	
G Spring	z100	35	35	35	
Uncl bn a	1000	50	50	50	
Uncl bn b	600	40	40	40	
W Redek	300	235	235	235	
Wardr	1000	225	215	225	+10
Wdwrd	100	$21⅜	21⅜	21⅜	—⅛
OILS					
August	26595	31	27	27	+½
Blindry	1000	30	30	30	—2
Capt Int	10000	8	8	8	
Castle	700	42	42	42	
Charltn	9000	42	38	41	+1
Clonial	2500	85	77	77	—3
Cmaplx	z400	17	17	17	—2
CPayet	2600	25	25	25	
Coseka	1100	325	310	310	—10
Coynex	5000	145	136	142	+2
Davnpt	z76	58	47	58	+7
Five Str	1500	3	3	3	—1
F St Jhn	z200	53	53	53	
Mntry A	3000	12½	12½	12½	
Mtn Stat	10000	32	32	32	—1
Plains P	500	13½	13½	13½	+2
Rand A	4000	15	12	12	
Seneca	1000	45	45	45	
Stampd	6235	375	365	365	—10
Sunlite	1700	450	440	440	
VANCOUVER CURB EXCHANGE					
Abaca	1000	35	35	35	+2
Acplmo	8500	4	4	4	
Amber	7560	13	12½	13	
Amca	1600	21½	21½	21½	
Arctic	700	12	12	12	
Aurus	18000	55	47	55	+7
Avlnch	1000	85	85	85	
Bch Gld	1500	22	22	22	
Betina	500	26	26	26	+2
Bnvsta	2000	9	9	9	
Bonevil	14500	42	39	42	+2
BPI	3000	17½	17½	17½	+1
Bur Gld	22000	24	22½	23	
Cadet	10000	17	16	17	+1
Cannon	8600	38½	33	35	
CXH	1000	32	32	32	
Chatm	500	8	8	8	
Cleaver	2000	18	18	18	
Cobre	8000	27	25	26	—½
Cinola	z250	8	8	8	—2
Corval	8000	40	38	38	—2
Decade	5000	26	26	26	
Diana	500	40	40	40	
Drcstr	2000	8	8	8	+½
Dual res	1000	55	55	55	+5
Dune Mi	1000	22	22	22	
Dyke	2000	12	12	12	
Empire	1400	7½	7½	7½	
Envoy	5000	39	38½	39	+1
Espina	4000	33	31	31	—6
Exel	4000	10	10	10	
Gentry	9000	16	15	15	
Geor	1000	15	15	15	
Geoqus	z400	48	48	48	
Gold An	1500	40	40	40	
Grt Bear	8000	23	22	22½	+½
Hesca	8000	50	45	47	—5
High Str	1500	26	25	25	
Hope	1000	205	205	205	
Host	5500	123	115	116	—8
IShasta	700	34	34	34	+2
Junex	210500	26	25	25	
Kndahr	5000	80	75	75	—4
Kariba	11500	26	25	25	
Keith	10500	16	15	16	+3½
Kelmnt	3000	6	6	6	
Kendal	2000	8	8	8	
Lem Re	500	35	35	35	
Lion Mn	26500	26	24	26	
Lou Mex	2000	12	12	12	+3
Mhrja M	1500	59	59	59	+4
Marco	z350	33	33	33	
Mcleod	8300	32½	26	26	—7
Mnre Mt	8500	20	18	20	+2
Nahat R	119000	39½	34	39	+1
New Den	10000	17½	15	15	—4
Nomad	12500	43	41	43	—1
N A Tech	1000	37	37	37	—1
N Tung	2000	8½	8½	8½	
Norwih	2000	10	10	10	
Olymp	17000	50	48	48	—2
Orina	500	35	35	35	
Phico Rs	1000	41½	41½	41½	—3½
Quest	7000	36	33	35	
Reco Slv	3500	15	14	15	
Rich Hil	1000	13	13	13	
Rimrck	4500	66	65	65	—2
Rio Sera	2500	10	10	10	
Rockel	8500	57	50	55	—5
Rnrico	6000	31	30	31	
Satrn Rs	5000	28	28	28	
Sicams	7000	30	30	30	
Starbrd	7000	13	13	13	—1
Susie Gd	1500	22	22	22	
Tandm	3500	21	20	20	
Tapin	6000	20	18	20	
TRV	1000	105	105	105	—6
Vanita	z16500	26	24	24	—2
Weland	1500	10	10	10	
Yelstn	2000	12	10	10	

TOTAL VOLUME 2,753,520

Mutual funds

TORONTO (CP)—Recent prices of mutual funds supplied by The Canadian Mutual Funds Association Friday. They are the net asset value per share or unit (NAVPS) last calculated by the fund in accordance with its pricing practice as contained in the prospectus of the fund. n—no sales charge, x—U.S. Fund, y—delayed NAVPS, xd—ex-dividend.

CMFA Members	
AGF Group	
Amer Grwth	4.54
Cdn Gs Egy	11.64
Cdn Sec Gth	4.83
Cdn Trusteed	4.39
Corp Invest	5.15
Corp Inv Stk	4.45
Gwth Equity	5.38
Japan	7.36
Money Mkt	10.00
Special	2.73
All Canadian Gr	
Compound	5.15
Dividend	5.58
Northn Egy	3.15
Revenue Gth	3.58
Venture	2.76
4000	3.62
Calvin Bullock Gr	
Acrofund	1.09
CIP	4.35
Eaton Group	
Commwth	13.43
Growth	8.72
Income	4.36
Internatnl	6.16
Leverage	3.59
Venture	3.06
Viking	5.01
Guardian Gr	
Enterprise	.80
GIS Comp	8.65
nGIS Income	2.71
yGwth Fund	7.82
North Amer	3.21
Mutual Acu	5.23
Mutual Inc	4.22
Sec Income	9.57
World Equity	5.31
Investors Group	
yGrowth	10.96
yInternatnl	5.49
yJapan	8.51
yMortgage	4.78
yMutual	5.18
yRetiremnt	5.36
yProvidt Mu	6.73
yProvidt Stk	4.96
Nat Res Gth	3.66
Planned Invest Gr	
Canada Cum	4.48
Canada Grth	5.75
Pld Resourcs	3.85
Pld Sec Inc	5.29
Taurus	3.61
Pret et Revenu Gr	
Americain	8.26
Canadien	6.19
Retraite	5.87
Prevest Mut	6.56
Prudential Group	
Growth	5.48
Income	4.96
Savings Invest Gr	
American	8.26
Canadian	6.19
Retiremnt	5.87
United Bond Shr	
yRoyFund	5.97
yRoyFnd Inc	4.90
United Group	
yAccumula	3.98
yAccumu R	4.23
yAmerican	1.17
yHorizon	1.83
ySecurity	4.45
yVenture	2.49
yVenture Ret	3.89
Universal Gr	
Save Equity	7.96
Save Income	5.09
Non Members	
Assoc Inv	5.09
yBeaubran	4.25
ynBolt TremE	5.74
Cdn S Afr Gd	4.18
Capital Gth	9.82
xChase	6.63
CML Group	
Growth	6.52
Intl Engy	2.28
Intl Gth	4.50
Intl Income	3.23
xdUnivest	5.00
xComp Cap	4.22
Desjardins Gr	
Canadian	6.74
yHypotheq	4.23
yInternatnl	6.85
yObligatns	4.62
Quebec	3.37
PEP	1.96
nySpec	3.97
Dixon, Krog	5.65
yDomin Comp	6.09
Dreyfus Group	
yInc	11.16
yInternatl	12.10
nExecutv Can	5.72
nExecutv Intl	1.65
xPide Trend	20.38
nHarvard	6.02
xdHeritage	1.85
Industrial Gr	
Indust Amer	2.10
yIndust Div	5.68
Indust Eq	4.61
Indust Gth	15.11
Indust Inc	10.26
yIndst Pens	18.98
ITCO	4.90
Keystone Gr	
Canada	6.72
Cus K-2	5.32
Cus S-1	18.71
Cus S-4	3.17
Polaris	3.34
xLex Rsrch	14.27
xManhatn	2.80
Maroborough	4.33
Natrusco	13.80
NW Group	
Canadian	4.53
Equity	6.05
Growth	4.93
xOne Wm St	14.29
xOppenhmr	6.30
Pemberton Gr	
nPacific Div	4.99
nPacific Inc	2.66
nPacific Res	2.60
nPacific Ret	4.71
nPacific US	4.07
PHN Group	
yBond	10.72
yCanadian	7.04
yFund	13.39
yPooled	27.19
nyRRSP	10.63
PMF Managmt	
nPension Mu	6.28
nXanadu Fd	3.75
Principal Gr	
Collective	5.48
Growth	3.99
Venture	2.40
xPutnam	9.96
Scotiafund	92
Sterling Eqty	5.79
xTech	6.74
Temple Gth	9.00
Trans Canada Gr	
A	5.24
xdC	10.46
Special	4.20
Vanguard	5.52
Western Grth	4.66

Gold

LONDON (AP) — Friday's closing gold prices in U.S. dollars per ounce: London — $130.625; Paris — $133.03; Frankfurt — $130.76; Zurich — $130.12; Hong Kong — $129.01; Beirut — closed.

Silver

Closing basic price of 1,000-ounce certificates in the Victoria area $3.99 U.S. bid per troy ounce and $4.04 asked. Previous day $3.97 and $4.04.

Money

At Montreal

U.S. dollar	1.0058	+4/25
Pound sterling	2.0428	+17/25

At New York

Canadian dollar	0.9942	—4/25
Pound sterling	2.0310	+7/20

U.S. FUNDS

Purchase price of U.S. funds in Victoria area 0.9970 with 0.9975 for travellers cheques and 0.9870 for coins. Selling rates 1.0075 for cheques and 1.0080 for cash.

Nominal selling rates of other monies in Canadian funds: Australia dollar 1.2890; Austria schilling .0558; Belgium convertible franc .0263; Bermuda dollar 1.0300; Brazil cruzeiro .1158; Bulgaria lev 1.0396; China renminbi .5275; Czechoslovakia crown .1850; Denmark krone .1675; France franc .2280; Germany mark .3935; Greece drachma .0305; Hungary forint .0446; India rupee .1155; Italy lira .001500; Japan yen .003345; Mexico peso .0830; Netherlands guilder .3820; New Zealand dollar 1.0760; Norway krone .1845; Poland zloty .0498; Portugal escudo .0394; Romania leu .2021; South Africa rand 1.1875; Spain peseta .01725; Sweden krona .2330; Switzerland franc .3920; U.S.S.R. ruble 1.3340; Venezuela bolivar free .2375.

Grain

WINNIPEG

	High	Low	Close
Flax—			
May	684	674	675
July	683	674	674
Oct.	—	—	665
Rapeseed—Thunder Bay			
May	485	479	485
July	—	—	453
Oct.	—	—	455
Rapeseed—Vancouver			
Jan.	526½	523½	526½
March	527¼	524¾	527
June	516	513¾	516
Sept.	509	507	507½
Rye—			
May	256	252¾	253
July	250¾	249⅝	250
Oct.	—	—	243½
Barley—			
May	240	235¾	236
July	—	—	233
Oct.	—	—	231½
Oats—			
May	165¼	163¾	163¾
July	—	—	161
Oct.	—	—	158½

CHICAGO

	High	Low	Close
Wheat—			
March	359	352½	356
May	366	359	363
July	369	362	364½
Corn—			
March	271½	269¼	270¾
May	277¾	275¼	276½
July	282	279	280¾
Oats—			
March	159¾	155	157½
May	154½	150	152¼
July	151	146½	148½
Soybeans—			
January	487	475	479
March	488	4821	487½
May	496½	491½	495½
July	504	499	503½
August	507	502½	506
September	514	507	514

Montreal

ACTIVE STOCKS

20235	Alcan	24⅛	
15000	Velcro	7¼	+¼
13210	Calgary Pow A	29¼	—⅛
11636	Masey	22⅛	+¼
10940	Intl. Nickel -A-	29	+⅜
8800	Hud. Bay Co.	17	+⅛
8779	West Coast Trans	24	—⅜
8200	Pacific Pet	28	P ⅜
8192	Algoma	25⅜	—⅛
Mines and Oils			
15500	Dumont	.11	+.02
14500	Mount Jamie	.25	—.02
7000	Cadillac	1.15	+.05
6500	Cons Imperial	.16	
6000	N.A. Rare	.34½	+.02

Alberta

Abacus	225	14¼	14¼	14¼	+¼
Alt En	5825	10	9⅛	10	+⅛
Cdn Obas	1300	180	175	180	+10
Cons Alcor	600	170	170	170	—15
Cort Inter	100	7⅛	7⅛	7⅛	+⅛
Cultus	1000	7	7	7	—3
Duke	500	61	61	61	+1
Invictus	13000	13	13	13	—3
Jetex	2300	85	75	75	+5
Knobby	7500	72	71	71	+1
Lariat	10000	15	15	15	
Nemco	15000	125	120	120	
Nordex	500	20	20	20	+5
Norex	11500	25	25	25	+3
Olex	200	100	100	100	
Sackville	1166	25	25	25	
Sastex	1000	9	9	9	

Total sales: 73,231.

Dividends

Belding-Corticelli Ltd., class A, 16.5 cents; class B, 16.5 cents, both payable Feb. 2; record Jan. 19; xd Jan. 15.

Canadian Utilities Ltd., 18.5 cents payable March 3; record Feb. 17; xd Feb. 13.

Combined Insurance Co. of America, 16.5 cents U.S. payable Feb. 14; record Jan. 29; xd Jan. 27.

Consolidated Building Corp. Ltd., 7.5 cents, semi-annual Jan. 26, record Jan. 21.

Fields Stores Ltd., 7.5 cents, semi-annual, payable Feb. 6; record Jan. 23; xd Jan. 21.

Mercantile Bank of Canada, 12.5 cents, Feb. 27, record Jan. 31.

Reichhold Chemicals (Canada) Ltd., 25 cents, Feb. 16, record Feb. 2.

Tele-Capital Ltd., class A, seven cents, Feb. 13, record Jan. 30.

Tonecraft Ltd., 2 cents payable Feb. 16; record Feb. 2; xd Jan. 29.

Metals

LONDON (AP) — Friday's closing metals bid-ask in pounds sterling per metric ton; silver in pence per troy ounce:

Copper — Spot 590.5-591.5; futures 610-610.5.

Tin — Spot 3,065-3,068; futures 3,135-3,136.

Lead — Spot 164.75-165; futures 171.50-171.75.

Zinc — Spot 341-341.5; futures 351.5-352.5.

Silver — Spot 196-196.4; 3 months 201.5-201.6.

Bonds

(Street Prices)

Day money — mod, 8-¾; spec call — mod, 9-¼; comm pap — 9-¼; short Cdas — active, up 5C; 8-½ Dec. 15-78 100.45-55; mid Cdas — active, up ⅛-¼; 4-½ Sept. 1-83 78-¼-½; long Cda — active, up ⅛-¼; 10 Oct. 1-95 101-¼-½; prov — active, up ⅛-¼; Ont hyd. 10-¼ Jan. 29-01 99-⅜-⅝; corps — active up ¼; un gas 11-⅜ Sept.-95 103-½.

LAKESHORE SCHOOL BOARD
requires an
ASSISTANT DIRECTOR GENERAL

who, under the authority of the Director General:

1. initiates and directs educational programmes and coordinates the Educational Divisions of the School Board including Adult Education
2. supervises the budget of the Education Division
3. attends Board meetings and Board committee meetings as advisor and resource person in educational matters
4. replaces the Director General whenever required to do so
5. performs any other duties which may be assigned to him by the Director General

The candidate—

i) must have a university education requiring at least 17 years of scholarity

ii) (a) must have three years experience as a Director of an educational service;

OR

(b) must have five years experience in educational services as a co-ordinator;

OR

(c) must have five years experience as a school principal;

iii) must be able to work in the French language

iv) must have a knowledge of the Quebec education system

v) will find it an advantage to be acquainted with the operations of the Lakeshore School Board

SALARY range according to Government scale $15,349 - $25,991 (under review).

The territory of the Lakeshore School Board includes the western part of the Island of Montreal beginning with the City of Pointe Claire and parts of Pierrefonds and Dollard des Ormeaux and extends westward to the Ontario border.

It administers five high schools, twenty-two elementary schools, and three special schools, with a school enrolment of approximately 17,000.

Complete curriculum vitae with an outline of the responsibilities and duties to be assumed as conceived by the prospective candidate should be submitted by January 30, 1976, to the Chairman, Lakeshore School Board, 450 Church Street, Beaconsfield, Que. H9W 3S4, with a copy to the Director General.

ICBC loans

All-bank plan comes to halt

VANCOUVER (CP) — The Canadian Bankers Association has decided not to proceed with an all-bank project to finance auto insurance premiums of the government-operated Insurance Corporation of British Columbia, the association's B.C. committee chairman said Thursday.

Robert Kayser said the project was abandoned because the Royal Bank submitted its own proposal to ICBC.

The Canadian Press distributed an erroneous report Wednesday that quoted Kayser as saying the Bank of Montreal had dropped discussions of a joint project.

Royal willing to lend to all sides

MONTREAL (CP) — Earle McLaughlin, president of the Royal Bank of Canada, said Friday he does not consider that partially financing two companies in their concurrent takeover bids of a third company constituted a conflict of interest.

McLaughlin told the royal commission into corporate concentration that the Royal Bank—Canada's largest—had partially financed both Abitibi Paper Co. Ltd. of Toronto and Consolidated-Bathurst Ltd. of Montreal in their takeover bids in 1974 of Price Co. Ltd. of Quebec City.

Abitibi ended up with control of Price and Consolidated-Bathurst profited through a share transfer with one of Price's major shareholders, according to earlier testimony Friday by William Turner, president of Consolidated.

That takeover bid and the unsuccessful attempt last year by Montreal's Power Corp. of Canada Ltd. to acquire Argus Corp. Ltd. of Toronto were the main topics discussed at the Friday session. The Power Corp. move prompted the federal government to initiate the inquiry.

The Royal Bank had also been willing to finance partially Power's foiled takeover of Argus. Argus was a long-standing customer of the bank and McLaughlin sat on the board of Power Corp.

Although McLaughlin said the bank usually considered the consequences of takeovers it was financing, when asked if the bank had worried about the possible corporate concentration resulting from the proposed Argus takeover, he said: "I don't know; I wasn't involved in it."

However, such matters would often be discussed by the bank's board of directors. Although the bank has 47 directors, only three are required to form a quorum.

He also said that the bank, fifth largest in North America and the 15th largest in the world according to deposits, really has no power and that its actions are based upon responsibility.

The bank could only have power if it was the only one, he suggested.

Throughout McLaughlin's testimony, commissioner Pierre Nadeau, president of Petrofina of Canada Ltd. and a member of the bank's board of directors, remained relatively silent.

Before McLaughlin's testimony, commission chairman Robert Bryce read a statement denying Nadeau's presence created a conflict of interest.

"Mr. Nadeau made it quite clear to me and to the prime minister, through his senior officers, when he was asked to serve on the commission, that he could only accept this appointment if he could retain his active business connections with Petrofina and with the Royal Bank," Bruce said.

Nadeau was not the first businessman appointed to a royal commission investigating business, Bruce said.

The commission hearings resume Tuesday in Toronto.

Even Playboy reader looked up, laughed

MONTREAL (CP) — The royal commission into corporate concentration, which according to many observers has been a yawn-provoking exercise, livened up briefly Friday when William Turner, president of Consolidated-Bathurst Ltd. confided he was not planning on purchasing a brassiere company.

The statement came in answer to a question by commission counsel Yves Beriault concerning any plans of Consolidated-Bathurst, largely a forest products company, to diversify.

Turner's answer then prompted Beriault to suggest that the brassiere industry was slumping.

The ensuing laughter gained the attention of Robert Bryce, commission chairman, and Pierre Nadeau, another commissioner, who had spent much of the morning whispering to each other and exchanging what appeared to be private jokes.

A nearby stenographer, also caught unaware by Turner's remarks, added to the laughter as he glanced up from the Playboy magazine he was reading.

BOOK NOW . . .
Banquets, Receptions, Parties, etc.
from 25-1,100 People
STARDUST
385-1031

U.S. bank move

Discount rate cut

WASHINGTON (UPI) — The U.S. Federal Reserve Board Friday signalled a continued easing in monetary policy by cutting a half-point off the discount rate it charges member banks to borrow from it.

The central bank said it was reducing the discount rates of member banks effective Monday from 6 per cent to 5.5 per cent "to bring the discount rate into better alignment with other short-term discount rates which have declined recently."

The discount rate is one of the primary tools the Federal Reserve employs to influence the growth of money and credit.

It can also vary the percentage of deposits banks must keep in reserve and it can buy and sell government securities on the open market.

The last time the central bank lowered the discount rate was in May.

NEW YORK (AP) — First National City Bank announced Friday a quarter-point cut in its prime rate to 6¾ per cent, the lowest level for any major commercial bank in the United States since last June.

It was the second consecutive weekly rate reduction by the second-largest U.S. bank in the rate it charges on loans to its most credit-worthy business borrowers.

Citibank said the cut takes effect Monday, and banking observers expect the new 6¾-per-cent rate to spread through the industry.

London

LONDON (CP) — Closing stock quotations Friday in new pence unless pounds are indicated: X-indicates that quotation includes dollar premium based on latest conversion rate. Associated Brit Foods 69, Babcock and Wilcox 75, Bass Charrington 113, Bicc 126½, X-Blyvoor 610, Boots 140, Bowater 192, Brit Am Tob 352½, Brit Assets Trust 51, Boc International 58, Brit Petroleum 587½, X-Broken Hill Prop 426¼, X-Buffels 11½, X-Canadian Pac 11¾ stox, X-Charter Cons 197½, Cons Gold 206½, Courtaulds 163, de Beers 324½, Distillers 151¼, Dunlop 76, X-F.S. Geduld 20, EMI 240, Gen Elec 155, Glaxo 387½, Grand Metropolitan Hotels 86¼, Gr Unv Strs 218, Hawker Siddeley 398, Hoover 343½, ICI 363, Imp Tob 85¾, Judge 31, X-Kloof 565, Marks and Spencer 106, Metal Box 289½, X-Minorco 227½, X-Phillips 925, Plessey 77, X-Poseidon 102, Rank A 179½, Rio Tinto Zinc 208, Roan Consol 165, Sel Trust 535, Second Scott Inv 88, Shell T and T 393½, Tanganyika 170, Thomson 231, Thorn 240, Tube Investments 326, Ultramar 207½, Unilever 440, X-Uninn Corp 415, X-Vaal Reef 17⅝, Vickers 164, X-Western Deep Level 13, X-Western Driefontein 30⅝, X-West Mines 92¾, Woolworth 74, W. Holding 22¾, X-Zambian Copper 39.

BONDS (in pounds): Brit Transport 94½, Brit Cons 18½, Exchange 1976 99.55, Treasury 08-12 43¾, War Loan 26⅝.

The Financial Times Industrial index 403.2, off 0.1.

Earnings

Bushnell Communications Ltd., three months ended Nov. 30: 1975, $434,000, 25.2 cents a share; 1974, $37,000, 23.1 cents.

Canadian Javelin Ltd., nine months ended Sept. 30: 1975, $828,976, loss, 11.6 cents a share; 1974, $429,625, profit, six cents.

Compro Ltd., three months ended Nov. 30: 1975, $416,000, no per share figures available; 1974, $315,000, 47 cents.

Peerless Rug Ltd., nine months ended Nov. 30: 1975, $78,008, four cents a share; 1974, $92,000, five cents.

Premier Trust Co., year ended Dec. 31: 1975, $762-067, $6.22 a share; 1974, $74-829 $6.06.

Big budget hike for Qatar

DOHA, Qatar (Reuter) — Qatar, one of the richest Gulf oil-exporting states, plans an increase of more than 100 per cent in government spending this year, budget estimates published here show. The budget was set at $1 billion, compared with last year's estimated spending of $450 million.

Mine suit postponed

VANCOUVER (CP) — A bid by eighteen major British Columbia mining companies to challenge the provincial government's controversial Mineral Royalties Act has been postponed to May 4.

The case was to start Monday in B.C. Supreme Court, but both the companies and the provincial government applied to the court for a new date.

In March, 1975, the B.C. Supreme Court dismissed the mining companies' first suit because the suit named the wrong defendants.

Commodities

SILVER—Chicago (per oz.)			
Jan.	3.98.00	3.95.00	3.97.00
Feb.	—	—	56.20
Mar.	4.03.00	3.95.00	4.00.50
COPPER—New York (per 100 lbs.)			
Jan.	55.60	55.40	56.00
Feb.			56.20
Mar.	56.80	55.70	56.50
LUMBER—Chicago (per 1000 bf.)			
Jan.		—	137.00
Mar.		—	140.00
PORK BELLIES—Chicago (per 100 lbs.)			
Feb.	74.90	72.77	74.60
Mar.	74.30	72.10	74.20
May	47.50	72.60	74.20
PLYWOOD—Chicago (per 1,000 bf.)			
Jan.	153.50	149.00	153.10
Mar.	154.20	150.00	154.00
May	156.30	152.30	156.30
GOLD—Winnipeg (per oz.)			
Jan.	130.80	130.00	130.20
Apr.	132.40	130.90	131.80
July	134.10	132.85	133.50
Oct.	135.90	135.00	135.30

WOODWARD'S SALE of HOME FURNISHINGS CORRECTIONS

Page 21, item B: Eureka Upright Vacuum has only 4 settings, not 6 as stated.
Page 23, item D: Moffat Freezer does not have interior light or divider as stated.
Woodward's regrets any inconvenience these errors might cause our customers.

Let's talk about Management Opportunities and Fast Career Growth with

ADMINISTRATION MANAGERS
OPPORTUNITIES
Bank of Montreal is seeking Canadidates to commence a comprehensive training program leading to an Administration Manager's post in our Branch system in 20 months or less.
THE POSITION
The administration Manager is responsible for planning, organizing, directing and c ntr lling daily branch activities and personnel under supervision of a Branch Manager.
THE APPLICANT
Should have a minimum of Grade 12 with some working experience or post secondary school education. Demonstrate leadership and supervisory skills would be an asset.
WE OFFER
Job satisfaction and a variety of promotional opportunities in a modern management environment. Fully competitive starting salaries and benefits.
LOCATION
Placement will be in B.C. with preference being given consideration.
"LET'S TALK BANKING"
Please forward your resume in confidence referring to File I-V-15(2) to:

The First Canadian Bank
Bank of Montreal

Employment Supervisor
Bank of Montreal
First Bank Tower
595 Burrard Street
Vancouver, B.C.
V7X 1L5

SALES REPRESENTATIVE
Vancouver Island $13,000+

- For a well-established manufacturer of building components. The position involves the active location, development and detail follow-up of commercial prospects; preparation of complete specifications for plant action; and profit-centred operations including a small warehouse.
- Preference will given to a results-oriented representative with background in building supply/contractor sales; the ability to operate independently in the territory as part of the company team; the skills and tenacity to do the complete job. Rewards beyond competitive salary include car, expenses and strong commission incentives.
- Reply in confidence with comprehensive resume to 112 West Pender Street, Vancouver, B.C. V6E 2S1 and refer to File 5120.

STEVENSON & KELLOGG, LTD.
Member of the Canadian Association of Management Consultants

Applications for POLICE Personnel are being accepted by the VICTORIA CITY POLICE DEPARTMENT

Qualifications:

Age: Minimum 19 years — Maximum 28 years
Height: Men: Minimum 5'10½"—Maximum 6'4"
Women: Minimum 5'5"
Weight: Commensurate with height and age
Vision: 20/20 (with no visual aids)
Education: Grade 12 or equivalent

Excellent health and moral character
Canadian Citizen or British Subject

Starting salary of $11,424 per annum with regular increases to $16,320 after three years. (1975 rates).

To obtain an application form write to or apply in person to
THE VICTORIA CITY POLICE DEPARTMENT
625 Fisgard Street, Victoria, B.C.

A visit from
BRITISH COLUMBIA DEVELOPMENT CORPORATION

LOANS TO SMALL BUSINESSES
The Province of British Columbia through the British Columbia Development Corporation invites secondary manufacturing, processing and related service industries — hotel and motel operators — to discuss their businesses' financing needs. Our representative will be visiting your area on the following dates.

VICTORIA VISIT — January 21, 22, 23
from 10:00 a.m. to 4:00 p.m.

Mr. D. Lister, Small Business Development Division
will be at the Executive House. Telephone: 388-5111.

For appointments telephone: Vancouver, 689-8411 (collect).

Or write:
Mr. D. Lister,
British Columbia
Development Corporation,
272 Granville Square,
200 Granville Street,
Vancouver, B.C. V6C 1S4.

British Columbia Development Corporation

THE VANCOUVER MUSEUMS AND PLANETARIUM ASSOCIATION

The Board of Trustees invites applications for the position of Director of the Museums and Planetarium Complex which includes the Centennial Museum, Maritime Museum and the H. R. MacMillan Planetarium with an operating budget in excess of $1.4 million,

A strong background in administration is essential. Experience in or extensive knowledge of museums and/or other cultural institutions is highly desirable. An effective record in public relations would be a distinct advantage.

Terms and conditions of employment negotiable.

Applications, in writing, should include a career resume and the names of three or more references. Applications will be considered until the appointment is finalised and will be held in confidence.

Please forward resume to: Dr. B. G. Wilson,
Chairman,
Search Committee
c/o Centennial Museum
1100 Chestnut Street,
Vancouver, B.C.
V6J 3J9

GREEN ACRES

GLEN LAKE
$55,500
Shining new two-bedroom quality built home in the popular Glen Lake area. Plywood sheathed, plaster walls, extra height lower level for further development. Medallion electric heating. Expensive wall-to-wall throughout this attractive compact home. Call:
Orville E. White 592-7220
Humphrey Golby 592-6730

OPEN HOUSE
1:30 - 4:30 Saturday
Walking Distance
1444 Vining St.
As new, immaculate 3-bedroom home in popular Fernwood. Extra bed-living room in basement with 3-piece bath. Big deep lot with handyman's workshop garage at rear. Owners are anxious to sell and will consider all offers to a list price of $57,900
Call: Bob Gibson 658-5153

OPEN HOUSE
SATURDAY 1 - 4 P.M.
3660 UPLANDS ROAD
Tudor Family Home with Old World Charm
Half acre lot with lovely secluded garden, fruit trees, great oaks and a circular driveway. Inside, this 3-bedroom charmer has been completely renovated, with all new wiring, plumbing, heating, modern kitchen and full paint job. You still have time to choose the broadloom and paint colours, but act quickly on this one. Better than new, but only $115,000.
Orville E. White 592-7220
Humphrey Golby 592-6730

OPEN HOUSE
WATERFRONT SPECTACULAR!
201-203 Russell St.
Victoria Harbour
1 - 4 P.M. Saturday
2500 Sq. Ft. plus full basement. Multiple dwelling, expertly remodelled duplex. (Could be three units). Boat house and launching ramp. Asking $120,000.
Call: Ken Iverson 479-3722

OPEN HOUSE
COLWOOD — LANGFORD
$45,900
1 - 5 P.M. Saturday
2838 Aldwynd Road
Just listed. 2-Bedroom, no basement. 12 year old bungalow with 4-piece bath. Interior has been completely renovated wall-to-wall carpet and electric heat. Attached garage.
John Lukaz 592-1908

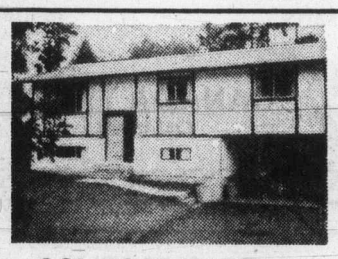

COLWOOD BARGAIN
Well constructed 3-bedroom, 1170 sq. ft. home on treed lot. 16x13 Living room with feature rock fireplace. Dining room, 11x14. Modern cabinet kitchen, 4-piece bath. Electric heat. Full cement basement ready for further development. Excellent financing. Well priced at $55,900.
BILL McCARTER 592-3970
BOB GIBSON 658-5153

HANDY LOCATION
Plus In-Law Suite. $59,900
Main floor has big living room with fireplace, and separate dining. Modern kitchen and two nice bedrooms. Downstairs is a deluxe fully developed, one bedroom in-law suite with quality wall-to-wall carpet throughout. Separate entrance. Good lot, fenced backyard. Call me now:
John Lukaz 592-1908

SHAWNIGAN LAKE
If you would like a new luxury home at Shawnigan Lake, we have just listed two under $70,000.
ALSO
We have just listed a parcel of over 3 acres of park-like waterfront.
C. W. ARNOLD 592-6454
J. McCORMACK 592-6214

HOME OF 3½% COMMISSION

GLANFORD
Illness forces sale of this nearly new comfortable 3-bedroom, 1½-bath, bright basement home. Including range, fridge and drapes at a $2,000 value. Asking price $63,900.
Stan Tront 477-2829

HANDYMAN SPECIAL!
(Falmouth and Quadra)
2-Bedroom bungalow, new furnace, hot water, rewired with new roof. Half basement (full height). Full price $29,000
Ken Iverson 479-3722

2665 VICTOR ST.
2-Bedroom plus den or third bedroom no-step bungalow. Living/dining with corner fireplace and modern kitchen. Big new double garage workshop. Adjoins park. Listed at $49,900. To View Call:
Ken Iverson 479-3722

1-BEDROOM CONDOMINIUM
$30,900
In one of Victoria's most popular buildings. Excellent 10½% financing and all the usual amenities. On bus and close to Woodwards. Very reasonable price and will not last long.
BILL McCARTER 592-3970
BOB GIBSON 658-5153

ESQUIMALT
Income from this property is excellent. Lower suite pays $270, and upper $220. Half block from the sea. Reasonably priced at $46,900. Call
C. W. ARNOLD 592-6454
J. D. McCORMACK 592-6214

HENDERSON REALTY LTD. 385-9741

Texans lay siege on Miami

MIAMI (AP) — The champion Pittsburgh Steelers, as 6½-point favorites, may win the big one Sunday, but the preliminaries go to the tricky and fun-loving Texans as the countdown begins for the 10th Super Bowl football game.

Supporters of the youthful, dark-horse Dallas Cowboys have laid seige to this sunny, sub-tropical playland. Their heels are the highest, their sombreros the broadest and their buttons the biggest. They are challenging all previous noise penetration records of this National Football League championship.

By comparison, one might think the Steelers were getting ready for a Sunday school picnic.

The Texans started coming in early in their private jets and on commercial lines, which put on 98 extra flights for the week. Others arrived by boat and private cars.

They immediately formed an invisible wagon circle around a local hotel, the team's headquarters, some 25 miles from town and another 25 miles from the Steelers' hole-up at the quieter, more remote Miami Lakes Inn.

The Miami Chamber of Commerce estimated that by weekend 55,000 out-of-town visitors will have poured down upon the city with another 120,000 corporate executives, drifters and hustlers showing up just for the fanfare.

A Texas oil man without a ticket advertised an offer to swap four round-trip seats to Miami from Dallas on his Lear jet for four tickets. There were similar outlandish bids with demands said to be the severest ever.

Steelers, Cowboys starting to get testy

MIAMI (AP) — While madcap Miami loaded up with tourist traffic on the eve of the Super Bowl, Dallas Cowboys and Pittsburgh Steelers continued preparations for the big game, physically but not mentally removed from all the hoopla surrounding the National Football League championship showdown.

Coaches Tom Landry of the Cowboys and Chuck Noll of the Steelers confessed that although their clubs are quartered a good distance from the festivities in Miami Beach, the importance of the game hasn't escaped their attention.

"They're starting to get ornery," Noll said Friday of the defending champion Steelers. "It started as early as Wednesday when we had contact a little harder than we'd like in practice. They're a little edgy."

Landry saw the same signs in his club.

"It usually shows in practice," he said. "Players are more edgy and tempers show. You have to try to keep everyone patient. But they all want to get on with it. The tension is beginning to build. I think all of us are beginning to feel a little of the pressure."

That's natural. There are big stakes in this matchup, including a $15,000 payoff for each member of the winning team. That kind of incentive can result in some thumping by the players as they prepare for Sunday's kickoff.

"The players all know the importance of it," Landry continued. "If you want to do anything, it is to try not to get them over-emotional because that could create errors. Rather, I think, you try to stabilize things, use the businesslike approach."

The Pittsburgh camp has been very businesslike, and most of the business has been hitting.

"You can be too happy and you can be too ornery," said Noll. "At game time, we like them very ornery. All they have to do then is get along with the officials."

Landry said he felt the two-week gap between the NFC championship game and the Super Bowl had been beneficial for his team.

"We won two spectacular playoff games," he said. "Beating Minnesota (Vikings) in the last seconds was an emotional lift, and I didn't think we could get over it quickly enough to play the (Los Angeles) Rams. Then, beating the Rams was rather unexpected and I doubt we could have been ready to play the next Sunday. Now we've had time to settle down a bit."

The Cowboys and Steelers were to get their first look at the Orange Bowl field today. The artificial surface is reported to be in poor shape and will be replaced by natural grass in time for the 1976 football season.

"We carry a collection of shoes," said Noll. "And the players try to match up the shoe to whatever artificial surface we play on. They'll experiment tomorrow."

Snow continues at Olympic site

INNSBRUCK, Austria (Reuter) — Snow fell Friday on the Olympic ski slopes for the second day, delighting officials who said it was no longer necessary to bring in snow from outside for the Winter Games next month.

"We've got 20-30 centimetres (eight-12 inches) everywhere now," one official said, adding confidently there would be no problems however much snow fell between now and Feb. 4 when the Winter Olympics begin.

Soldiers from the Austrian army and private contractors began ferrying snow from the Brenner Pass, south of Innsbruck, on Jan. 7 to beat a snow famine on the Olympic slopes. But the operation was called off Friday.

A fresh carpet of snow has also guaranteed that two men's World Cup ski races on Jan. 24-25 at Kitzbuehel will go ahead.

There were warnings of avalanche dangers throughout the Austrian Alps from the light powdery snow, now more than three feet deep in some places and whipped into unstable drifts by high winds. In Schruns, Vorarlberg, an Austrian skier was swept to his death by a snowslip.

Kaline back with tigers

DETROIT (AP) — Al Kaline, all-time great Detroit right fielder who retired in 1974 after 22 seasons with the Tigers, will join the club's television broadcast team for the forthcoming baseball season.

Last year Kaline was out of baseball except for a couple weeks at spring training as a special Tiger batting instructor.

DISPLAY REAL ESTATE

Pages

CLASSIFIED REAL ESTATE

280 Acreage for Sale and Wanted
240 Business Opportunities
241 Business Opportunities Wanted
247 Commercial or Industrial Properties
258 Condominiums and Townhouses
253 Country Homes and Properties
270 Exchange Real Estate
290 Farms for Sale and Wanted
263 Garages for Sale, Rent, Wanted
293 Gulf Islands Properties
250 Houses for Sale
265 Houses Wanted to Buy
295 Listings Cancelled
268 Listings Wanted
271 Lots for Sale
294 Mainland and Out-of-Province Properties
273 Property for Sale
274 Property Wanted
244 Revenue Property
245 Revenue Properties Wanted
285 Up-Island Properties
256 Waterfront Properties

See 3rd Section of This Newspaper

OPEN SATURDAY 2 - 4

A "Top of the Market", immaculate two-bedroom, full basement, (third bedroom down) home on a deep lot, complete with fruit trees and detached garage. Impressive character living room, fireplace. Expensive wall-to-wall in living room, dining and hallway. See it now with:

595-5171 JACK COOKE 477-4842

OPEN SATURDAY 1-5

3691 WASCANA

No Step Rancher Lovely, warm, old brick and cedar siding surround this modern 11 year old home which features a raised hearth fireplace, dining area, through hall, and sliding glass doors to the big private patio. Two bedrooms and den for the retired, or three bedrooms for the family. Neat, clean, compact and convenient to schools, buses and Town and Country Shopping Centre. Immediate possession. $52,900. Phone anytime for drive-by or for viewing this exclusive listing:

595-5171 GLADYS THOMAS 386-0502

OPEN SATURDAY 1-4

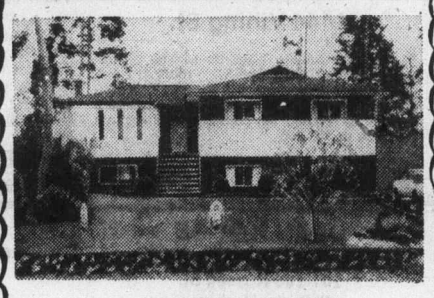

580 CEDARCREST DRIVE
COLWOOD
TERRIFIC FAMILY HOME $64,900

Don't be disappointed — see this home! You will be delighted with the semi-private backyard, 4 bedrooms (one downstairs), 2 bathrooms, playroom, family room with fireplace and bar — and much more.

BRIAN MARTIN 595-5171

Realtor CANADA TRUST
1537 Hillside

OPEN HOUSE
968 SATURNA PLACE
SAT. 1:30-4 P.M.

Spectacular seaviews, seclusion and quality highlite this 3-bedroom executive home on a hillside located in Cordova Bay. Impressive entrance foyer, luxury living room with floor-to-ceiling fireplace, and separate dining room. Modern kitchen with eating nook. Separate bedroom wing. Deluxe family room with deck. Room for further development. Excellent neighbourhood.

Just listed at $119,000. MLS 15121.

DF Hanley Agencies Ltd.

PHIL WARREN 385-7761 24 hrs.

Preview Showing of the
Châteauneuf
1149 ROCKLAND AVENUE
Victoria's Newest, and Very Elegant Condominium . . .

Designed to blend with prestigious Rockland Avenue's stately homes and manors, Chateauneuf's many facades provide privacy, and snug home comfort, no matter which location you choose. Five different floor plans. The residential setting makes it all the more home-like, with Rockland's beautiful walking area of mature trees and gardens.

We Are Almost Ready and Our Display Suites are Complete

If you don't mind a little dust, drop in on Saturday or next week to preview this unique condominium. If you can't climb stairs, telephone first, just to make sure the elevator is operational.

Viewing Monday to Saturday
10 a.m. to 5 p.m.
388-9989 382-4218

For private viewing or after hours, please telephone:

GERRY HUTTON 386-3927
ISOBEL RIPLEY 479-1918
JIM WEST 595-4094

FARMER Investments & Realty Ltd.

Canada Trust is Pleased To Present
Grande Oaks
Adult Oriented
TOWNHOUSES
OPEN MON. TO SAT.
1:00 to 4:30
3968 Cedar Hill Rd.

These 18 deluxe units are situated on approximately 2-acres and have been designed to offer you the utmost in comfort and serenity. You will be delighted with the quality construction, extensive soundproofing, front and rear patios and plush carpeting. Do not hesitate! Become one of the eminent few who will own a prestigious Grande Oaks Townhouse.

Price from $58,000-$59,900

CANADA TRUST Realtor REALTOR 595-5171

A Brand New Year!
There is no better time than NOW to Join WHITTOME'S!!
Why not call RIGHT AWAY!
WES HOBSON
388-4271
(Completely Confidential)

REAL ESTATE SALES PEOPLE . . . Are You Looking for a Change?

LEARN MORE ABOUT OUR
• Attractive bonusing system • New Location
• Private sales areas

WE HAVE SIX BRANCHES ON VANCOUVER ISLAND, AND a national referral service, PLUS IN-OFFICE:
• Notarial Dept. • Appraisal Dept.
• Mortgage Dept. • Insurance Dept.

WHITTOME'S ARE ON THE MOVE!!

J. H. Whittome & Co. Ltd.
WES HOBSON, Mgr.
1111 BLANSHARD ST., VICTORIA

YOU ARE WELCOME
TO COME VIEW THE CONDOMINIUM SUITES AT
CEDARFAIR
1025 FAIRFIELD

FRIDAY 1:30-4:30 — SATURDAY 1:30-4:30

ONLY FIVE 2-BEDROOM — ONE 1-BEDROOM

FEATURING:

Brick Fireplaces • Garburators • Dishwashers • Coloured Westinghouse Appliances •
• Pool Room • Underground Parking • Quality Construction • Sundecks

Designed for privacy with 4 corner suites per floor. All 2-bedrooms have fireplaces.

PLEASE CALL

LES BOHER 388-6275 Pager 729
TERRY SMOLLETT 656-5882 Mobile JL 3-8876
WIN DOUGLAS 383-9902
SHIRLEY SWIFT 652-3836

Canada Trust Bridge Financing can give you up to $50,000 interest free based on the equity in your home

Realtor CANADA TRUST
1537 Hillside 595-5171

ARRAN HOUSE
INSPECT THE SUPERB DIGNIFIED ELEGANCE of this exciting life style
from 1:00-5:30 p.m.
at
545 RITHET
(one block from Dallas between Menzies and S. Turner)
OR CALL
598-5166
TO VIEW AT YOUR CONVENIENCE
NEWSTEAD REALTY LTD.
PRICED FROM $38,900

OPEN HOUSE
SATURDAY, 1:30 - 4 P.M.

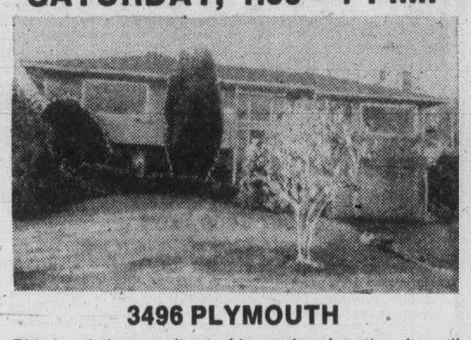

3496 PLYMOUTH

This lovely home, situated in a prime location, has all the graciousness plus convenience one could wish for. Exceptional kitchen, spacious dining room, attractive fireplace in large living room, 2 bedrooms on main— master has en suite, den or family room down, 2-piece bath, and room for extra bedroom. Well priced at $88,500.

LILLIAN HENDY 479-1667 479-4938
BRIAN BROWN 479-1667 386-1234

J. H. WHITTOME & CO. LTD.
Royal Oak Branch

PROSPECT LAKE
$84,900

- 2 Large Bedrooms
- Large Living Room with Fireplace
- Private Wharf
- Large Dining Room
- Six Years Old
- Large Laundry Room
- Safe Swimming
- Galley Kitchen with Eating Area

Phone Days 592-2449
Evenings 595-4845

DANE DEVELOPMENTS LTD.

OPEN HOUSE
SATURDAY 1:30 - 4:30 P.M.

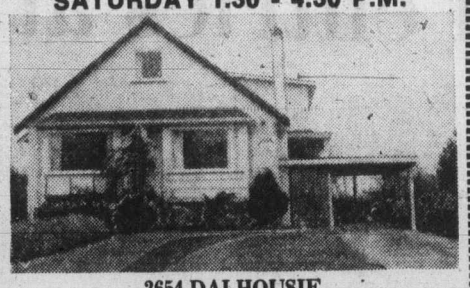

2654 DALHOUSIE

A charming family home; close to Willows Beach, shops, schools, and transportation. 4 bedrooms, 2½ bathrooms, large reception rooms, including living room, separate dining room and den with fireplace. Full basement with a fifth bedroom. Large lot. Try your offer on the asking price of $89,500. Call:

JOHN WEST 592-2431 PETER BARDON

LANSDOWNE PROPERTIES LTD.

FOR SALE

MELTON

New executive 3-bedroom bungalow on secluded 1.7 acres near Shawnigan Lake. 2 fireplaces, family room, etc. Realistically priced at $72,000. Exclusive.

478-9581 R. PETTINGER 478-9886

. . . ISLAND RETREAT

25 acres of lakefront and lakeview property on southern Vancouver Island. Suitable for recreational club, hideaway facilities, resort, private school facilities, etc. Accommodation and modern kitchen facilities capable of handling approximately 100 people. Listed price $1,000,000. Genuine inquiries to Messrs. S. Crawford 477-1561 or W. Slocomb 383-4035 or 477-0141.

the Permanent
CANADA PERMANENT TRUST

OPEN HOUSE
SAT. 1:30 - 4:30
930 STAFFORD STREET
(Off Cloverdale and Lovat)

Trees and shrubs surround this pleasant 2 bedroom full basement stucco home in a choice location, quiet, yet close to the things you need. Comfortable living room with fireplace and wall-to-wall carpet, 2 good bedrooms, 4-pce. bath, spacious modern kitchen make up the main floor. Full basement has a third bedroom, laundry and sewing room with plenty of cupboards and a spacious workshop. Relax on the sundeck off the kitchen. All this and asking only $48,900. MLS 15010.

385-7721 CLIFF SALMOND 477-3626

GARDNER REALTY LTD.

'THE QUALITY CONDOMINIUM'

Hampstead House

955 DINGLEY DELL
2-Bedrooms, Most Have 1½-Baths
$35,500 to $44,000

OPEN: Monday to Saturday
1:30 to 4:30 Afternoons
6:30 to 8:00 Evenings
Monday to Friday

GRAY LAITE — 656-5267
SID HASLAM — 477-1994
DISPLAY SUITE — 382-2042

CANADA PERMANENT TRUST
382-9191

Yorkshire House
WHAT A LOCATION!

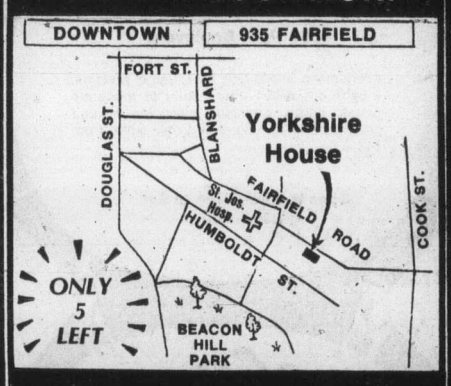

OPEN MON.-SAT. 2-5 P.M.

WALK TO TOWN AND BEACON HILL PARK FROM YOUR OWN DELUXE 2-BEDROOM HOME PRICED FROM $43,500

Realtor
Canada Trust REALTOR
595-5171

LEASE
OFFICE and COMMERCIAL
James Bay Square
(Simcoe and Menzies)

- New office, commercial, apartment complex
- Major tenants: Safeway and Royal Bank
- 20,000 sq. ft. enclosed mall, ample parking
- Commercial hub of James Bay and because of quality and parking should attract business from other areas.

HERB SMITH 388-6651 24 hrs.)
ANGLO CANADIAN MANAGEMENT

FOR SALE

5-year-old M1 zoned building, 5,530 sq. ft. 5 blocks from City Hall. 3-phase wiring, paved parking, loading. Two 2-bedroom suites up. Yours for the asking, $165,000. MLS.

LINDA PAGE
478-9581 Office **384-3002 Res.**

Joined Together to Serve You Better

A. E. LePAGE WESTERN LTD. · REALTOR
MELTON REAL ESTATE (B.C.) LTD.

COLWOOD

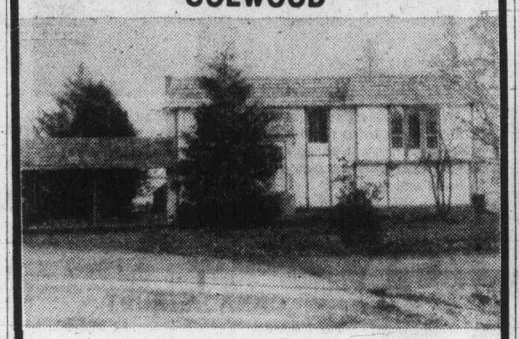

OPEN HOUSE SAT. 1:00 - 4:00
333 Farview Road

For the homebuyer who enjoys that custom look which expresses his own good taste and individuality, this new home is hard to top. It has seaviews, privacy and a unique location at the end of a quiet cul-de-sac amidst mature oak and spruce trees. With three bedrooms, two fireplaces, en suite plumbing and a very special kitchen, it's perfect for you! Come and see! $77,900.

RIDLEY BROS. Development Co. Ltd.
478-1721 After Hrs. 478-5125

IMMEDIATE OCCUPANCY
10-MILE POINT

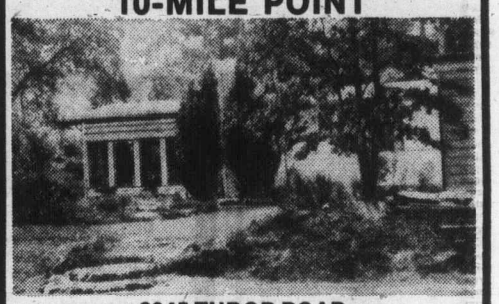

3945 TUDOR ROAD
OPEN SATURDAY 1:30 - 4:30

Living in a Motel? Here's your opportunity to settle quickly in an attractive and unusual 3 bedroom, one level home in one of Victoria's choicest residential areas. Home has charming living room, separate dining, well planned kitchen and huge rec room with access to large, easy care, secluded garden. Owners have purchased and ready to move. MLS 14548. Asking $79,900. For viewing anytime call:

RUTH LACROIX 386-1806 or ELEANOR SANDERSON 388-4271 384-9610

J. H. WHITTOME & CO. LTD.
1111 Blanshard 388-4271

Kara Vista

2626 Blackwood St.

10¾% Financing
(while it lasts)
Only a Few Remaining—Only $39,500 to $43,500

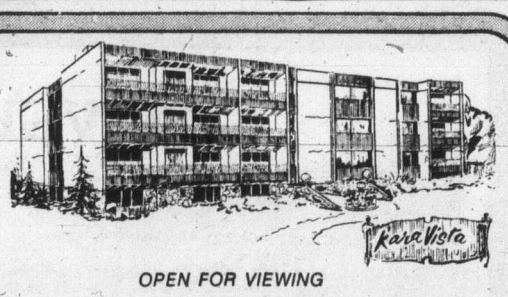

- Two-bedroom condominiums
- Large suites — average 1,200 sq. ft.
- Crestwood maple cabinets in kitchens with large eating area
- Quiet location
- Close to shopping, transportation
- Fridge and stove included
- Mortgage Financing up to 85%

OPEN FOR VIEWING
Afternoons 1 p.m. to 5 p.m., Mon. to Sat.
Evenings 7 p.m. to 8:30 p.m., Mon. to Fri.
Exclusive with
F. G. Carver & Co.
Prior Appointment 595-8664
Open House 388-9242

a choice of two different types of luxury apartment homes.

the exquisite parklike treed setting of

ROYAL WOODS

1005 - 1009 McKenzie at Quadra

- Outdoor shuffleboard, tennis court
- Heated indoor pool with sauna, whirlpool, change rooms, semi-patio access
- 2 Recreation lounges, hobby room, workshop, library

Studios and Bedroom and Penthouse Suites Still Available

HURRY: ONLY 10 LEFT

OPEN:
10 A.M.-6 P.M. Daily except Sunday

the goodlife, close to town, at

The Savoy

777 Blanshard at McClure

- In the heart of Victoria, with neighbours like the Empress, the Executive House and Chateau Victoria
- Unique opportunity, close to Inner Harbour

HURRY: ONLY 6 SUITES LEFT!

Offering two different lifestyles, both great!

Robert Young 477-8749 Murray Lawson 479-8813
Mike Ruddy 656-4089 George Black 479-8886

For further information call
J. B. Young, 598-1818 (res.) or
Park Pacific Investments 383-4124

You are welcome
to come view a different style of life

Spencer Castle

2910 COOK

OPEN FRIDAY 1:30-4:30
SATURDAY 1:30-4:30

All 2-Bedroom, 2-Bathroom Suites Featuring:

- **Coloured Appliances by Westinghouse**
- **Garburators**
- **Dishwashers**
- **Washer and Dryer in Each Suite**
- **Concrete Construction**
- **Corner Suites with Balcony**
- **Ample Underground Parking**
- **Fabulous Views from Every Suite**

All this on 4¾ acres of some of the highest points in Victoria. Come see us. For appointment to view call:

TERRY SMOLLETT 656-5882
LES BOHER 388-6275 Pager 729
WIN DOUGLAS 383-9902
SHIRLEY SWIFT 652-3836

Plus The Castle

- **Meeting Rooms**
- **Guest Rooms**
- **Indoor Pool**
- **Saunas**

Realtor
CANADA TRUST
1537 HILLSIDE 595-5171

Results and entries at Santa Anita

ARCADIA, Calif. — Results of Friday's thoroughbred racing at Santa Anita with entries for today:

First Race
Tea Market
(C. Lopez) $9.40 $5.40 $3.40
Nedoh Nats (Pierce) 26.00 11.40
Ted To Win (Shoemaker) 4.20
Time — 1:11 4-5. No scratches.

Second Race
Obey The Helm
(Hawley) $8.60 $4.00 $2.80
Bold Tanta (Pincay) 3.60 3.00
Delta Flight (Vergara) 3.80
Time — 1:16. Daily Double paid $38.20. No scratches.

Third Race
Girlish Luck
(Hawley) $4.40 $2.20 $2.20
Higher The Fewer (Pincay Jr.) 2.20 2.10
Make Me A Star (Shoemaker) 2.40
Time — 1:17 1-5. Scratched — Mi Partner, Contro's Princess.

Fourth Race
Chief's Holiday
(Vergara) $8.00 $3.80 $3.00
Mr. Terresto (Pincay Jr.) 4.80 4.00
Ogden Mountain (F. Mena) 5.60
Time — 1:10 2-5. Scratched — Moonset, Dark Luck, So George.

Fifth Race
Rough Place
(Toto) $6.60 $4.00 $3.00
Squire Henry (Hawley) 6.00 4.00
Satch Joe (Alvarez) 3.80
time — 2:02. $5 Exacta paid $96.50. Scratched — American Hero, Dana Strand, Cahual, Gaucho Star.

Sixth Race
Hall Hilarious
(Pierce) $14.60 $7.40 $4.40
Miss Terresto (Pincay Jr.) 6.80 4.20
Fleeting Maid (Vergara) 3.20
Time — 1:16 2-5. Scratched — Grania Sueno.

Seventh Race
Windy's Wonder
(Mena) $14.60 $5.80 $4.00
Merrarm (Pincay Jr.) 4.80 3.20
Conjunction (Semkin) 5.20
Time — 1:37 2-5. $5 Exacta paid $204.00. No scratches.

Eighth Race
Doc Shah's Siren
(Pincay Jr.) $4.80 $3.00 $2.60
Windy Welcome (Shoemaker) 3.20 2.60
Queen To Be (Lambert) 2.80
Time — 1:10. No scratches.

Ninth Race
Agent Provocateur
(Hawley) $9.80 $4.20 $3.60
Clank (Al Diaz) 3.80 3.40
Chief Smith (Mena) 5.80
Time — 2:03 4-5. $5 Exacta paid $63.50. Scratched — Master Runner, Unexpectedly.
Attendance: 20,775. Handle: $2,921,647.

Entries

FIRST RACE — $8,000, claiming, four year-olds and up, six furlongs:
Happy Viking (116) Lambert
Martizia (116) Hawley
Wild Bend (115) Ramirez
Lead Line (115) Rosales
Sunlot (118) Olivares
Taz (115) Lopez
Mr. Renzi (118) Valdez
Guydzag (116) Pincay, Jr.
Rullah Foils (116) Toro
Tsar Dushan (116) Mena
A Lock (110) Aragon
Curly J. (116) Diaz

SECOND RACE — $10,000, claiming, three-year-olds, one mile:
Paddy Walk (118) Diaz
Hotchis Boy (118) Lambert
Swift Socks (118) Toro
Bert J. (121) Hawley
Redlander (118) Pincay, Jr.
Park Nambiorix (118) Valdez
Try Sheep Ryal (114) Shoemaker
Light Opera (118) Pierce
Fames Way Jay (118) Lopez
Prize Winner (118) Howard
Decorator Year (118) Mena

THIRD RACE — $10,000, maidens, three-year-olds, fillies, one and one-sixteenth miles:
Thats the Mamas (116) Hawley
Ray Catcher (116) Valdez
Chere Relko (116) Velasquez
Flanna (116) Harris
Chavalarious (116) Ramirez
Go March (116) Pincay Jr.
Hamoamoon (116) Campas
Pennygown (116) Shoemaker
Bid Boldly (116) Olivares
Copa Dor (116) Sellers
Zulla Road (116) Pierce
Bettys Port (111) Aragon
Fleet Fool (116) Mena

FOURTH RACE — $15,000, allowance, four-year-olds and up, six and one-half furlongs, turf:
Blue Eyed Davy (114) Pincay Jr.
Rocket Review (114) Hawley
a-Fast Spot (116) Toro
Magnesia (116) Lambert
Something Fabulous (115) Shomkr
Bensadream (116) Mena
a-Uniformity (115) Toro
Palladium (114) Olivares

FIFTH RACE — $15,000 allowance, four-year-olds and up, one and one-sixteenth miles:
Popular Victory (114) Valdez
Eastern Star (117) Hawley
Ouch (118) Olivares
Mount Happy (114) Pierce
Mr. Bold Batter (114) Lambert
Austin Mittler (114) Mena
High Texas (115) Sellers
Dumbwaiter (115) Pincay Jr.
Lord Myth (115) Howard
Power Of Flight (120) Toro
Sarco (115) Shoemaker
x-Beau Voir (112) Martini
Rue De Rivolo (114) Lambert

SIXTH RACE — $9,000, maidens, three-year-olds, colts and geldings, six furlongs:
Chuck Pat (118) Lopez
Osso Bucco (118) Lambert
Landing Point (118) Harris
Hill Miracle (118) Ramirez
Greek Consul (118) Overstreet
Juniorstatus (118) Shoemaker
Around We Go (118) Valdez
Big Waddy (118) Hawley
Mister Dan (118) Olivares
Gorgeous Greek (118) Sellers
Double Discount (118) Mena

SEVENTH RACE — $22,000 allowance, four-year-olds and up, one and one-eighteenth miles, turf:
Antique (114) Valdez
Copper Mel (113) Pincay Jr.
Riot In Paris (117) Shoemaker
Circinus (117) Toro
Against Thesnow (114) Mena
Salt Marsh (117) Lopez
Kicking Up (113) Morales

EIGHTH RACE — $40,000-added Santa Monica Handicap four-year-olds and up, fillies and mares, seven furlongs:
Raise Your Skirts (123) Shoemaker
Lucky Spell (114) Cespedes
Tizna (129) Alvarez
Its Joy (115) Hawley
Gay Style (125) Pierce
Our First Delight (113) Olivares
Mama Kali (116) Mena

NINTH RACE — $11,000 claiming, four-year-olds and up, one and one-eighteenth miles:
French N Daring (116) Lambert
Cosmic Spy II (117) Mena
Autocracy (117) Vergara
Efa (115) Shoemaker
Refusal (113) Alvarez
Malert (117) Pincay Jr.
Congo Moon (117) Toro
Wild World (119) Hawley
Steal A March (117) Leonard
Redmans Game (117) Olivares
x-New Alibhai (112) Aragon
Clear and Fast. 1st Post 12 p.m. P.S.T.

Selections

1. Wild Bend, Happy Viking, Sunlot.
2. Redlander, Paddy Walk, Light Opera.
3. Go March, Chere Relko, Thats The Mamas.
4. Fast Spot, Blue Eyed Davy, Something fabulous.
5. High Taxes, Popular Victory, Mr. Bold Batter.
6. Greek Consul, Mister Dan, Hill Miracle.
7. Riot In Paris, Salt Marsh, Copper Mel.
8. Tizna, Raise Your Skirts, Gay Style.
9. Wild World, Cosmic Spy II, French n Daring.

One Best: Green Consul.

U.K. Soccer

LONDON (CP) — Results of soccer games played in the United Kingdom Friday:

ENGLISH LEAGUE
Division III
Southend 0, Millwall 0.
Division IV
Stockport 2, Brentford 0.
Swansea 1, Northampton 1.

DISPLAY REAL ESTATE

Pages

CLASSIFIED REAL ESTATE

280 Acreage for Sale and Wanted
240 Business Opportunities
241 Business Opportunities Wanted
247 Commercial or Industrial Properties
258 Condominiums and Townhouses
253 Country Homes and Properties
270 Exchange Real Estate
290 Farms for Sale and Wanted
263 Garages for Sale, Rent, Wanted
293 Gulf Islands Properties
250 Houses for Sale
265 Houses Wanted to Buy
295 Listings Cancelled
268 Listings Wanted
271 Lots for Sale
294 Mainland and Out-of-Province Properties
273 Property for Sale
274 Property Wanted
244 Revenue Property
245 Revenue Properties Wanted
285 Up-Island Properties
256 Waterfront Properties

See 3rd Section of This Newspaper

12% NET
Good covenant will lease building for 5 years plus 3 five year options. Net income $20,400 per year to investor. Price $169,00[illegible] firm. Mortgage available. Located up-Island.

BUILDING SITE
32-Unit site, zoned, ready to go. Ideal for condominium or rental apartments. Situated in Port Alberni where rentals are tight. $155,000 with flexible terms.

LOWER MAINLAND ACREAGE
95 Acres, only 5 miles to Guildford Shopping Centre, on two main roads — one goes directly to USA. Only $3500 per acre. Will trade for Victoria property.

CEDRIC STEELE REALTY LTD.
388-6258
Cedric Steele 477-1901

REAL ESTATE APPRAISALS

Valuations for Real Estate or Capital Gains Tax purposes or for property purchases or sale, by qualified and experienced Appraisers. Sixty years of Victoria Real Estate knowledge is available. Your inquiries will receive our careful attention without obligation. Call

Ker AND Stephenson LIMITED
680 BROUGHTON STREET 385-3411

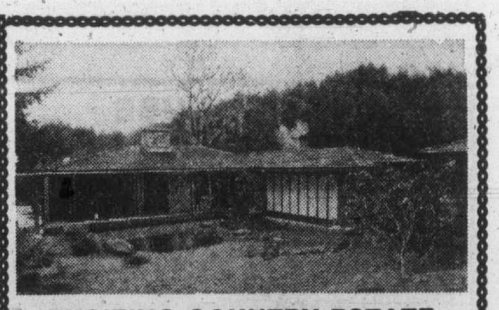

EXCITING COUNTRY ESTATE OF 16.9 ACRES
5007 Echo Drive

The unique Ranch Style Home at 3100 sq. ft. features floor to ceiling windows that overlook the Japanese style gardens and ornamental pools. A kitchen that boasts of two ovens, a baking centre and enough storage to please the most exacting gourmet cook. Three acres of choice meadow land surround the house and provide a serene picture from the spacious living room. Since the home is situated right across from Prospect Lake and a boat launch ramp, it is just minutes to the pleasure of boating. Here then is seclusion, serenity and a select home that is priced well at $225,000. A Gentleman's Estate of 16.9 acres and just 15 minutes from the city. MLS 14605. To view call:

WALL & REDEKOP HOMEFINDERS REALTY LTD.
LORRAINE HETT
386-2911 or 478-3864

Open House Saturday 1:30 - 4 P.M.
3681 CRAIGMILLER

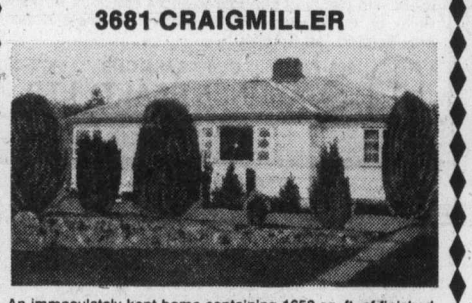

An immaculately kept home containing 1650 sq. ft. of finished area. Entry, living room with fireplace, separate dining room, large kitchen with eating area, laundry room, 2 bedrooms with walk-in cupboards, plus a superb lot—62'x198'—wonderfully treed and secluded.

Must Be Sold! Asking $67,500

Realtor SPENCER LEE 477-3593
CANADA TRUST
1537 Hillside 595-5171

$36,500
NEW 2-BEDROOM STRATA TITLE DUPLEX
Only 1 unit left
Call
TONE BRITTON
REB HOMES LTD.
479-8301

CHOICE CONDOMINIUM SUITES

Waltham House
1101 Hilda Street
(Corner of Cook and Hilda)
See these bright, spacious, 2-bedroom condominium suites with 1½ or 2 bathrooms. Ideal neighborly location, close to Beacon Hill Park and Dallas waterfront. Priced from $39,000.
Open to View—Mon. to Sat.
1:30-4:30

THE East Park
1050 Park Boulevard
overlooking Beacon Hill Park. Large, prestige, 2-bedroom suites offer luxury at moderate prices. Large, protected balconies. Heated underground parking. 2-bedroom suites from $43,450.
Open to View—Mon. to Sat.
1:30 - 4:30

Clarence House
139 Clarence Street
(Between Simco and Niagara)
Prestige hi-rise building with suites available on the 7th to 12th floors. Enjoy unsurpassed views from these full two-bedroom, two-bathroom, 1,250 sq. ft. suites. Indoor swimming pool. Priced from $66,000 to $76,000.
Open to View—Mon. to Sat.
1:30-4:30

Villa Royale
964 Heywood Avenue
(Leasehold Interest)
Overlooking Beacon Hill Park, these lovely 1- and 2-bedroom suites start at $22,400. Ideal retirement amenities — sauna, swirlpool, roof lounge and workshop. Excellent financing available.
Open to View—Mon. to Sat.
1:30-4:30

Whyte & Gower
Oak Bay Properties Ltd.
592-2407
"Victoria's Leading Condominium Brokers"

Condominiums Are Here To Stay . . . EVERGREEN HILL
should be seen before you buy!
Victoria's newest building at 1188 Yates Street

WESTGATE REALTY
W. J. (Jim) Ranson invites all new purchasers to view this new project

OPEN HOUSE SATURDAY 1:30-4:30 P.M. sometimes on weekdays

2 bedrooms, 2 bathrooms, en suite with separate shower, hot water heat. Some fireplaces, 5 blocks to city centre.
$39,000 to $46,000
PHONE 388-9941

Pemberton, Holmes Ltd. SINCE 1887
1000 GOVERNMENT ST. 384-8124

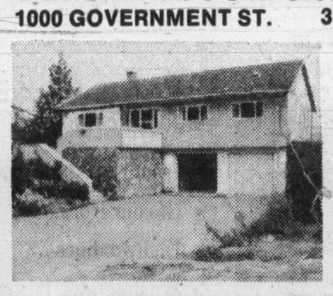

OPEN HOUSE
SATURDAY, 1:30-4 P.M.
925 TERRACE AVENUE
Panoramic seaviews from this high location, just off Rockland Avenue. A convenient area and a quality built home with 1540 sq. ft. on main floor, 800 sq. ft. lower level. Double garage, large well-landscaped lot. Must be seen inside to be appreciated. Listed at $118,000.
384-8124 E. L. PARTRIDGE 592-3451
384-8124 S. A. SIMPSON 598-4056

OPEN HOUSE — 2:00-4:00
SATURDAY, JANUARY 17th
1643 ST. FRANCIS WOOD
Fine home with large, private yard located on a quiet Rockland cul-de-sac — only 5 minutes from downtown. 3-bedroom bungalow features fireplaces in living room and lower rec. room. Excellent kitchen layout with eating area and recently new floor coverings. All for the asking price of $89,900. MLS. Visit open house or phone for private showing.
384-8124 STU MacDONALD 477-9889

Close to elementary school and Lambrick Sports Centre. Family room off entry has fireplace, living room has exceptional stone fireplace. Dining room, 3 bedrooms (master en-suite), built-in dishwasher and much more. Asking $67,500. New MLS. Call today to view.
384-8124 STU MacDONALD 477-9889

OPEN HOUSE
SATURDAY, 2-4 P.M.
1087 MARCHANT ROAD
Pictures can't really show the immaculate condition of this 1½-year-old home. With its 4 bedrooms and 3 bathrooms, it's likely to be the best family home for the price. The owner is eager to sell. Drop by and look over its many extra features, such as an 80x190 lot, panelled family room and its potential for an in-law suite. For further information, call:
384-8124 A. J. FAULKNER 652-2070

UNIVERSITY PARK TERRACE

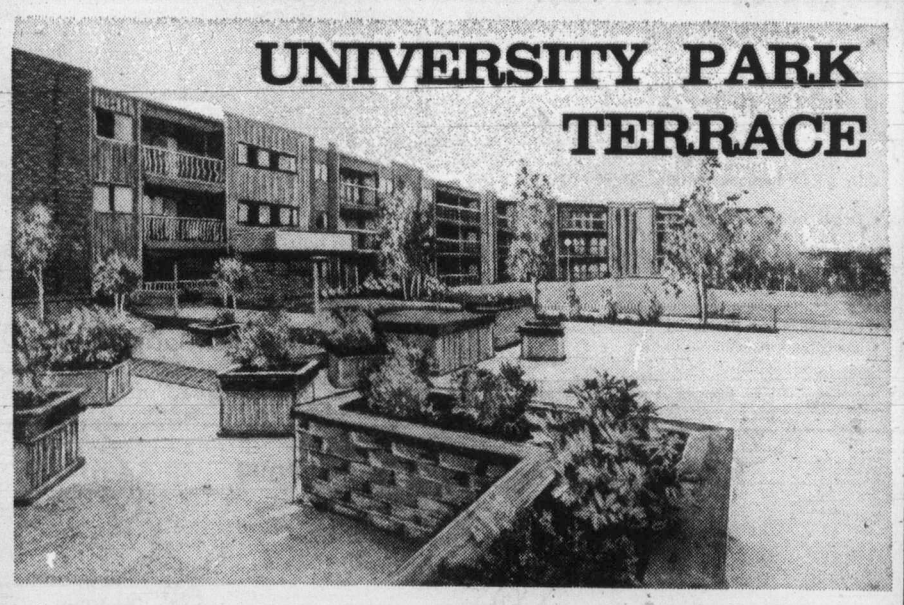

1870 McKenzie at Gordon Head Road
Next Door to the Racquet Club and the University of Victoria
Choose your home while they last!

OPEN HOUSE EVERY DAY!
Hostesses on Duty 7 Days a Week, 1:00-6 p.m.
For further information please call 477-8549
This beautiful complex offers many of the important amenities for easy living

Sauna * * Exercise Room
Billiard Room * * Patios
Courtyards * * Bicycle Room
Whirl Pool * * Recreation Rooms
Underground Parking * * Resident Manager

For Special Appointment to View, Please Call:
KENNETH R. MILLAR 384-4630
DIVERSIFIED HOLDINGS LTD.

DOMAN'S DO-IT-YOURSELF

DISCO DAYS!

(CJVI ON LOCATION)
SATURDAY, JAN. 17

COME TO 280 BAY ST.

SALE STARTS 8 A.M. SATURDAY

JANUARY 17th to 22nd

THESE PRICES ARE FOR PRESENT STOCKS ONLY.

Special!
SALE OF CARPET REMNANTS AND PANEL REMNANTS
(3 to 6 panel parcels only)
AT 10:30 A.M. SAT.
On view from 8 A.M.

POP!

COFFEE!

PRIZES!

PANEL BOMBSHELLS

	REG.	SALE
PEAK PECAN	6.95	5.25
RAINBOW	6.95	5.25
RUSTIC WALNUT	6.95	5.25
CONCORD ELM	6.95	5.25
SIMULA ROSEWOOD	6.95	4.99
FIRESIDE CEDAR	6.95	4.99
BURL PECAN	7.95	5.13
GOLD VALLEY ELM	6.95	5.13
BENGKALIS OAK	7.95	5.50
CORDON RED ROSEWOOD	7.95	5.50

LOTS MORE TO CHOOSE FROM

PRE-FINISHED MAHOGANY **3.39**

PRE-FINISHED HARDBOARD PANELS

TEAK 26 x 80	1.99
TEAK 32½ x 80	2.39
WALNUT 28 x 80	2.19
WALNUT 36 x 80	2.75

BI-FOLD DOOR SAVINGS

ALL 80" HIGH

	Reg.	SALE
2' rotary	15.75	11.95
2'6 rotary	18.25	13.80
3'0 rotary	20.90	15.85
4'0 rotary	29.85	22.60
5'0 rotary	34.80	26.36
6'0 rotary	40.25	30.50
2'0 louvred	26.65	20.15
2'6 louvred	29.45	22.35
3'0 louvred	32.59	24.70
4'0 louvred	52.30	39.10
5'0 louvred	56.99	43.20
6'0 louvred	63.30	47.94
2' ½ Louvred	31.60	23.95
2'6 ½ Louvred	34.99	26.50
3'0 ½ Louvred	38.60	29.25
4'0 ½ Louvred	61.40	46.50
5'0 ½ Louvred	65.40	49.60
6'0 ½ Louvred	75.30	57.10

STOCKS VERY LIMITED

MIXED NAILS 50 LB. CARTON FOR ONLY **5.75**

CARPET ROOM SPECIALS

12' WIDE	Reg.	Sale
GOLD NYLON LOOP RUBBER BACK	sq. ft. 6.25	4.15
"SUN SHADOWS" GOLD SHAG	sq. yd. 12.95	6.99
"STEP-AHEAD" GOLD RAND OIY SHEAR	sq. yd. 10.95	6.25
"RAINBOW" RED OR GOLD RUBBER BACK	sq. yd. 7.55	4.85
KITCHEN CARPET GREY RUBBER BACK	sq. yd. 11.95	6.10
"BRIAR TWIST" GOLD HARD TWIST	sq. yd. 17.95	8.95

1 ROLL ONLY OF EACH OF ABOVE

VINYL FLOOR COVERING 12' WIDE
6 GREAT COLORS
1 ROLL OF EACH
TO GO ..... sq. yd. **2.99**

ELECTRICAL BUYS

48" FLUORESCENT FITTING SINGLE TUBE TYPE 8 ONLY REG. 14.00 ..... **10.88**
48" TUBES REG. 1.75 ..... **1.29**

	REG.	SALE
Plastic Lampholders	75¢	59¢
Brown Switches	57¢	44¢
Brown Outlets	48¢	39¢
Brown Switch Plates	15¢	12¢
Junction Boxes	55¢	45¢
Black Tape, 33' Roll		25¢

GENUINE HOYNE

MIRROR TILES

CAN DECORATE EVERY ROOM IN THE HOUSE

	REG.	SALE
12 sq. ft. carton clear	10.95	8.35
12 sq. ft. carton "Gold Vein" "Black Vein"	14.95	11.99
12 sq. ft. Gold or Silver Swirl Gold or Chrome Foil	15.93	12.99

WHILE YOU ARE HERE, SEE OUR BAR AND ORNAMENTAL MIRRORS ALL AT REDUCED PRICES.

5 ONLY 6'0" x 6'8"
SLIDING GLASS DOORS
SAFETY GLASS ENAMELLED WHITE ..... **124.00** EACH

BATHROOM SAVERS

Bathtub Enclosures Aluminum Frame, Opaque Panels Fits normal 60" bath.	26.75
Recessed Soap Grab Chrome Fitting. Reg. 6.95	4.50
Recessed Tissue Holder Chrome Fitting. Reg. 5.95	4.25
Surface Tissue Holder Reg. 2.75	1.99
1⅜ x 1⅜ Ceramic Tile 4 colors. Reg. 1.49 sq. ft.	89¢

MANY MORE SAVINGS IN ALL DEPARTMENTS

GLUES TO STICK MOST EVERYTHING

CONTACT CEMENT (glues on impact)	REG.	SALE
1 pt.	2.05	1.55
1 qt.	3.30	2.48
1 gal.	10.70	8.00
"WALLSTRAP" (the one that glues wood to concrete)		
1 pt.	2.70	2.05
1 qt.	4.75	3.59
1 gal.	15.50	11.75
Presto — Set White Glue (A fast setting general purpose glue)		
16 oz.	1.95	1.45
32 oz.	3.05	2.29
128 oz.	11.55	8.75

HAND TOOLS AT BARGAIN PRICES

"MARPLE" GENUINE SHEFFIELD STEEL TOOLS

	REG.	SALE
½" chisel	4.20	2.10
¾" chisel	4.90	2.45
1" chisel	5.20	2.60
6" dovetail saw	4.39	2.25
Steel back saw	9.45	5.25

STANLEY TOOLS

THE REVOLUTIONARY SCREWDRIVERS

"SPEED GRIP"	REG.	SALE
6" long	2.79	1.65
8" long	3.05	1.79
1" Block Plane	7.70	5.50
Hand Drill	14.25	8.95
De-Luxe Ratchet Brace	24.95	17.95

"Rowicka" Master Levels	REG.	SALE
18" level	11.99	7.99
24" level	17.99	11.25
28" level	19.99	12.95
36" level	24.95	18.50

PAINTING?

GET IN ON THESE BUYS

BENJAMIN MOORES PAINTS
INTERIOR OR EXTERIOR LATEX
SATIN OR GLOSS ENAMELS
STAINS. PORCH PAINTS
EXTERIOR HOUSE PAINT

ALL AT **15%** REDUCTION

Brushes, Polyfilla, Paint Thinner, Turps, Shellac, Gel Stain, Spackle, etc.

ALL AT **10%** REDUCTIONS

SATURDAY DEMONSTRATION OF FLECTO PRODUCTS INCLUDING ANTIQUING

ROOFING COST CUTTERS

		SALE
50 lb. rolled roofing, 108 sq. ft.		8.25
90 lb. rolled roofing, 108 sq. ft. (black, red, green)		9.99
	REG.	
1 Gal. asphalt cement	3.60	2.75
1 Gal. NIS Adhesive	3.90	2.95
1 Gal. Foundation, water proofing	3.75	2.85
1 Gal. "Instant Patch" Stops-Leaks	6.20	4.75

LIMITED STOCKS, SO BE EARLY

POWER TOOL SALE

	REG.	SALE
2 ONLY B&D ¾ H.P. Router Kits	78.95	51.95
2 ONLY ½" B&D Drills	57.95	43.55
2 ONLY B&D 1 H.P. Router Kits	89.95	65.55
4 ONLY B&D 5/16 Drills Keyless Chuck	69.95	39.95
4 ONLY ⅜" B&D Promotional Drill	16.95	13.95
15 ONLY Skill 7¼" Saw	41.95	29.95

OTHER 1-OF BARGAINS

LOUVRED SHUTTERS

PRIME COATED

	REG.	SALE
9 pr. 14" x 35½"	18.95	9.99 pr.
25 pr. 16" x 35½"	19.95	10.99 pr.
15 pr. 16" x 43"	21.20	12.99 pr.
6 pr. 16" x 55"	25.70	14.99 pr.

WE ARE ALSO CLEARING ODDMENTS OF ADJUSTABLE SHUTTERS **30%** OFF MARKED PRICES

WEISER LOCKS

	REG.	SALE
PASSAGE SETS	REG. 5.57	4.55
BATHROOM SETS	REG. 6.89	5.49
A26 FINISH KEYED LOCK SETS	REG. 14.50	10.95

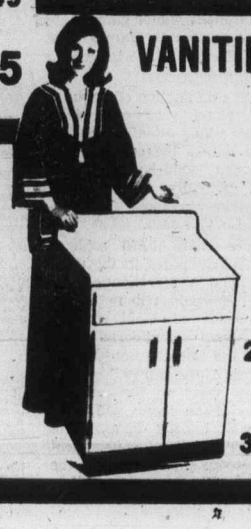

VANITIES FROM CITATION CABINETS

FEW LEFT AT THIS SMASHING REDUCTION

24" **75.25**
30" **78.35**

The above specials available at the VICTORIA STORE ONLY
Phone us for shipping arrangements to anywhere on the Island

ideal casters
The modern way to move furniture

Set of 4	REG.	SALE
1½"	5.49	3.65
2"	7.39	4.85
2¼"	8.75	5.75
2½"	9.70	6.49

PLATE OR DRILLED

CHARGEX WELCOME
MEMBER OF VICTORIA HUDAC

DOMAN'S

280 BAY ST. AT PT. ELLICE BRIDGE

OPEN MON. – SAT. 7:30 - 5:30 386-2151

Softball plans bring boycott threat

LAGOS (Reuter) — African countries reserve the right to boycott any sporting competition in which New Zealand takes part if it allows South Africa to compete in the world softball championship in Lower Hutt later this month, Abraham Ordia of Nigeria said Friday.

Ordia, president of the Supreme Council for Sport in Africa, said in a statement that the threatened boycott would be extended to the Olympic and Commonwealth Games.

Replying to a statement by L. S. Cross, chairman of the New Zealand Olympic and Commonwealth Games Association, he said he was confident that the friends and supporters of Africa would join the boycott.

He charged that Cross and New Zealand's newly-elected National Party were supporters of apartheid sport.

Ordia rejected Cross' argument that isolation was not the answer to apartheid sport, pointing out that South Africa has either been expelled or suspended by nine-tenths of world sporting organizations because of apartheid.

The softball championship is scheduled for Jan. 31-Feb. 8 with Victoria Bates representing Canada.

Penguins fire Boileau

Pittsburgh Penguins, winless in their last seven games and struggling to remain in contention for a spot in the National Hockey League playoffs, fired Marc Boileau as coach Friday.

Ken Schinkel, director of player personnel, was named as interim replacement and is expected to coach for the rest of the season.

Ironically, Schinkel was the man Boileau replaced as coach Feb. 6, 1974.

Boileau took the Penguins to the quarter-finals of the Stanley Cup playoffs last year. The club was finally eliminated by New York Islanders in seven games after winning the first three of the series.

This year, Pittsburgh has struggled to a 15-23-5 record and holds third place in the Norris Division. The Penguins trail second-place Los Angeles by 13 points and are only three points ahead of Detroit.

Club president Wren Blair said he had "three or four strong candidates under consideration" as a permanent replacement, but most of them now are under contract and cannot be approached until the end of the season.

The balance of Boileau's one-year contract will be honored, Blair added.

The Penguin shake-up was the fourth in the NHL in a month.

Milt Schmidt was ousted as general manager and coach by Washington Capitals and replaced by Max McNab (general manager) and Tommy McVie (coach).

New York Rangers fired long-time manager Emile Francis, who remained as a club vice-president, and coach Ron Stewart, replacing both with John Ferguson; and St. Louis Blues appointed Leo Boivin as coach to replace Garry Young, who was fired before Christmas.

Earlier in the season, Detroit Red Wings fired coach Doug Barkley and general-manager assumed the dual role with Bill Dea becoming assistant coach.

In Friday action, Chicago Black Hawks edged the Canucks, 2-1, in Vancouver; and California Seals blasted the visiting New York Rangers, 7-0.

The Hawks scored power-play goals in each of the first two periods and held on in the tight-checking third period in which the Canucks got their only goal on one of five shots.

Pit Martin and former-Canuck Dale Tallon fired the Chicago goals while defenceman Bob Daily scored his eighth goal of the season midway through the third period to spoil Tony Esposito's shut-out bid.

The win moved Chicago nine points ahead of the second-place Canucks in the Smythe Division.

Wayne Merrick and Fred Ahern each scored twice to pace the California attack and Gary Simmons kicked out 29 shots to record his second shutout of the season.

The Rangers controlled the play much of the first period with a 15-4 advantage in shots but Simmons was spectacular in the California nets and Merrick scored at 11:23 for a 1-0 lead.

The Seals, 4-1-1 in their last six games, broke the game apart in the second period with three goals and the Rangers were never a factor after that.

★ ★ ★

CHICAGO 2, VANCOUVER 1

First Period

1. Chicago, Martin (18), (Mikita, Koroll) 10:13.
Penalties — Koroll (C) 7:39, Vervaeert (V) 9:49, Dailey (V) 12:21, Johnston, (C) Kearns (V) 12:50, Murray (C) 14:33, Robitaille (V) 17:32.

Second Period

2. Chicago, Tallon (5) (Martin, Koroll) 4:38.
Penalties — Snepsts (V) 2:52, Russell (C) 15:05, Russell (C), Lever (V) 9:40.

Third Perod

3. Vancouver, Dailey (8) (Lever, Blight) 7:19.
Penalty — Magnuson (C) 15:06.

Shots on goal by

Chicago	10	13	5	28
Vancouver	14	8	5	27

Goal — Esposito, Chicago; Smith Vancouver.
Attendance — 15,612.

NY RANGERS 0, CALIFORNIA 7

First Period

1. California Merrick (16) (Sabourin) 11:23.
Penalties — Holland (R) 8:29; Klassen (C), Christie (C), Vadnais (R) 16:06; Marotte (R) 16:59.

Second Period

2. California, Merrick (17) (Girard, Christie) 5:00.
3. California, Girard (8) (Sabourin, Merrick) 14:11.
4. California, Stewart (1) (Klassen, Hampton) 16:59.
Penalties — None.

Third Period

5. California, Ahern (3) (Moxey, Hampton) 3:16.
6. California, Ahern (4) 13:42.
7. California, MacAdam (16) (Hampton, Christie) 17:39.
Penalties — None.

Shots on goal by

NY Rangers	15	5	9	29
California	4	15	12	31

Goal — Wilson, NY Rangers; Simmons, California.
Attendance — 8858.

Tonight's game between California and Vancouver will be telecast on channels, 2 and 6 starting at 5 p.m.

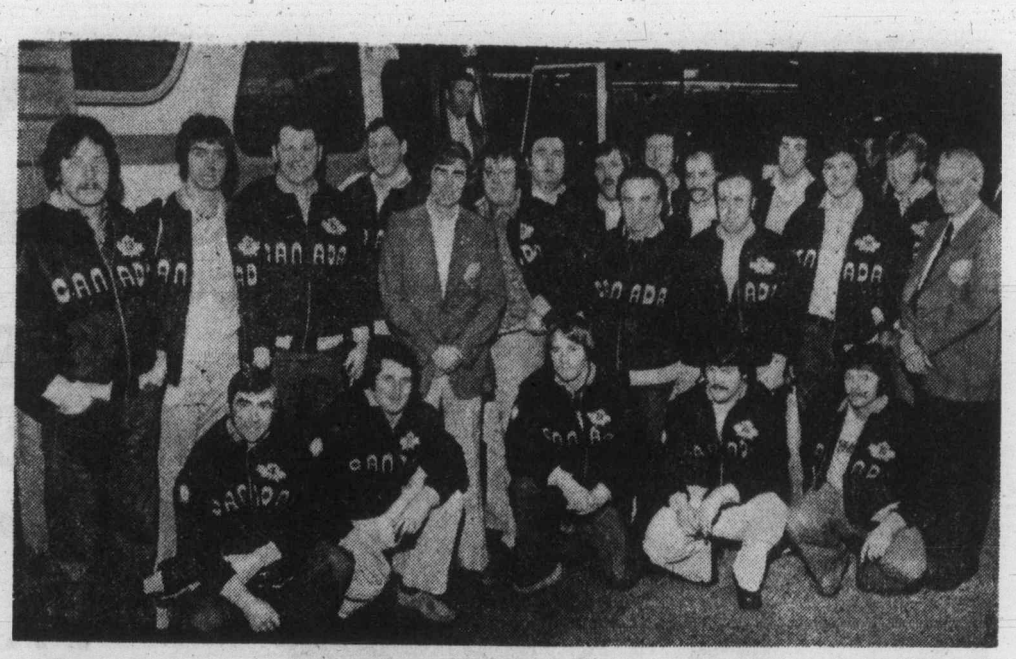

Bates get early start on trip to world tournament

As insurance against airports being fog-bound this morning, Victoria Bates bussed it to Vancouver Friday night on the first leg of their trip to New Zealand for the world softball championships. About to board the bus, the party included: (kneeling) coach Joe Patterson, Pete Songhurst, Bill James, Randy Benn and Carl Walker; standing (from left) Bob Burrows, Larry Cole, Dave Ruthowsky, Pete Landers, Jack Bell (manager), Bob Holness, Harvey Stevenson, Wayne Forland, John Gallo (equipment), Stan Kern, Lyall Cornett, Jack Bates (assistant coach), Mike Taaffe, Reg Underwood, Ken Bate and sponsor Herb Bate. On bus steps is statistician Bob Sears. Joining the team in Vancouver will be Norm McLeod, and Jim McMillan. The club is due to arrive in New Zealand at 10:45 p.m. Sunday Victoria time.

Cougars will honor Gustafson tonight

Victoria Cougars will honor captain Jim Gustafson tonight between periods of a Western Canada Hockey League game with Edmonton Oil Kings at Memorial Arena.

In his second season with the Cougars, Gustafson has been at or near the top of the individual scoring race for the last three months and he established a league record for points scored in consecutive games. The 20-year-old from Kenora, Ont., racked up points in his last three games last season and first 33 of the current campaign to shatter the record of 23 games held by Bobby Clarke of Flin Flon Bombers and Danny Gare of Calgary Centennials, now National hockey League stars.

Gustafson has scored 29 goals and managed 60 assists in 40 games and has been held without a point only twice this season.

He will be presented with a trophy, letters of commendation and gifts between the first and second periods of the 8:30 p.m. game.

Gustafson was selected as the outstanding player for the Western Division at the annual all-star game in Lethbridge this week after scoring a goal and setting up three others in a 9-7 victory.

In league play Friday, Edmonton dropped a 5-3 decision to the Chiefs in Kamloops, Brandon Wheat Kings posted an 8-0 decision over the Centennials in Calgary; Saskatoon Blades scored two late goals to top Flin Flon, 5-3, in the Saskatchewan city; and Winnipeg Clubs thumped the hapless Pats 4-1 in Regina.

Cougars will be down to 16 players tonight as winger Archie Henderson has been assessed a one-game suspension after leaving the bench last Saturday night to become involved in a scrap with Barry Beck of New Westminster Bruins.

Manager-coach Pat Ginnell said Friday he doesn't anticipate calling on any players from Nanaimo Clippers, the Cougar affiliate in the B.C. Junior Hockey League, for tonight's game as Clippers have a key game Sunday when league-leading Vernon Vikings visit the Hub City.

BRIEFLY . . . **Mike Sauter**, a Flin Flon Winger in the 1960s, has been named coach of Lethbridge Broncos, replacing **Earl Ingarfield**, who resigned earlier this week. Sauter has been playing in the Southern Hockey League . . . New Westminster is planning a bid for the 1977 memorial Cup playoffs . . . Bruins hope to stage the national junior final at Pacific Coliseum in Vancouver . . . under the playoff system adopted by league governors this week, the top 10 teams will be ranked according to total points and the opening round will be a best-of-nine affair between the first and sixth, second and seventh, third and eighth, fourth and ninth and fifth and 10th-placed teams . . .

FLIN FLON (3) — Mark Davidson, Tom Cullen, Bob Fleming; SASKATOON (5) — Bernie Federko 2, Bruce Hamilton, Stan Gulutzan, Wes George. Attendance: 2271.

BRANDON (8) — Murray Thomson 2, Wayne Ramsey 2, Dale Parker, Gerald Stoughton, Mike Bradbury, Gary Kaluzniak. CALGARY (0) — Attendance: 2263.

WINNIPEG (4) — Keith Vann 2, Ray Mawhinney, Gerry Plon. REGINA (1) — Gerry Minor. Attendance: 1742.

EDMONTON (3) — Rocky Maze, Terry McDonald, Dallas Ellerby. KAMLOOPS (5) — Don Moores Ryan Walter, Kelly Ferner, Reg Kerr, Alan Young. Attendance: 2340.

WESTERN DIVISION

	P	W	L	T	F	A	Pts.
New West.	44	30	10	4	251	165	64
Kamloops	41	26	11	4	206	152	56
Med. Hat	40	22	12	6	210	166	50
VICTORIA	40	19	14	7	184	173	44
Edmonton	40	13	23	4	174	197	30
Calgary	40	13	25	2	154	208	28

EASTERN DIVISION

	P	W	L	T	F	A	Pts.
Saskatoon	44	26	11	7	231	163	59
Brandon	43	20	18	5	198	167	45
Winnipeg	41	16	22	3	179	199	35
Lethbridge	43	14	26	3	173	236	31
Flin Flon	40	11	23	6	156	244	28
Regina	40	11	26	4	153	199	26

Next games: Tonight — Edmonton at VICTORIA, Brandon at Medicine Hat, Kamloops at New Westminster.

Additional sport P. 8, 10, 16, 40

Sport digest

Junior lacrosse expansion out

VANCOUVER (CP) — The Western Canada Junior Lacrosse League announced Friday that there will be no expansion of the league for the 1976 season.

Fred Zinn, WCJLL commissioner, said careful considerey and North Vancouver, but league directors voted to reject ation was given to applications from groups in Saanich, Surexpansion at this time.

Zinn said a feasibility study on expansion will take place this season.

The league at this time must solidify its position with fans and continue efforts to provide competitive, appealing lacrosse for loyal fans of present franchises, he said.

Victoria McDonalds, Burnaby Cablevision, Richmond Roadrunners, Coquitlam J-Hawks and New Westminster Junior Salmonbellies are the league members.

Parent reinjures neck

PHILADELPHIA (AP) — Philadelphia Flyers goalkeeper Bernie Parent reinjured his neck Friday during practice.

Team physician John Wolf said he has not yet seen Parent, who was forced to leave practice at the University of Pennsylvania's rink shortly after it began. A spokesman for the club said Parent would remain in Philadelphia this weekend.

Parent, who has not been able to play in a single National Hockey League game this season due to the nagging neck injury, had been expected to go with the team this weekend on a road trip for games against Kansas City Scouts and Chicago Black Hawks.

Parent, who won the league awards last year as the best goal tender and most valuable player in the playoffs, underwent surgery in October to correct a pinched nerve in his neck.

Russian pair regains title

GENEVA, Switzerland (AP) — Ludmila Pakhomova and Alexander Gorshkov made a triumphant comeback Friday to lead a Soviet Union sweep of the ice dancing medals at the European figure skating championships.

The 29-year-old veterans, grounded by Gorshkov's illness last year, scored rare perfect marks to underline they are top heavy favorites to win yet another gold medal at Innsbruck, Austria, next month when ice dancing for the first time will be part of the Olympic program.

Irina Moysseyeva, 20, and Andrei Minenkov, 21, who won the world championships at Colorado Springs, Colo., last year, were in second place, followed by Natalya Linichuk and Ghennadi Karponossov.

Brandon to host '79 games

MONTREAL (CP) — Health Minister Marc Lalonde announced Friday that Brandon would be the site for the 1979 Canada winter games.

The first winter games were held nine years ago in Quebec City.

The combination of summer and winter games, which brings young athletes together from across the country, has provided "solid background to look critically at their contributions to sport in Canada," Lalonde said.

More than 10,000 athletes have participated in the summer and winter games, he said. He paid tribute to the "hundreds of local citizens who have volunteered their time and talents to ensure the success of the games."

The last in the current series of the games will be in Ontario in the summer of 1981. The federal government will soon start studying the future of the games, he said.

According to the Solunar Table calculated for this area, the best times for hunting and fishing for the next 48 hours will be as follows (Times shown are Pacific Standard Times):

TODAY

4:25 11:10 5:00 11.35

TOMORROW

5:20 — 5:50 12:05

Minor periods, shorter duration, light type.
Major periods, lasting 1½ to 2 hours, dark type.

Dinosaurs dump Vikings but Vikettes win again

Calgary Dinosaurs lived up to their No. 2 national ranking Friday and became the No. 1 team in the Canada West University Athletic Association men's basketball league.

With league-leading scorer Tom Bishop hitting for 23 points, the Dinosaurs claimed sole possession of first place by beating the UVic Vikings, 77-55, in UVic's McKinnon gymnasium.

In the women's game, Marg Mainwaring scored 21 points and the Vikettes remained unbeaten by whipping the Dinnies, 76-29.

Vikings stayed close to the Dinosaurs for the first half and were down only 34-33 at the break, but they lost their shooting touch in the second half.

The Dinosaurs, who have now won seven straight games, dominated the boards out-rebounding the shorter Vikings, 41-26, and they shot 47 per cent from the floor to the Vikings 38 per cent.

Ken Rucker scored 18 points for Calgary and led the rebounders with 14 and Pat Lee contributed 12 points.

Lee Edmondson played a strong game for Vikings, scoring 16 points and pulling in 12 rebounds. He played tight defense against Bishop, but the Calgary sharp-shooter managed to shoot over him and finished with 10 field goals and a shooting percentage of 59.

The loss was the second straight for the Vikings and left them with a 7 - 2 record to Calgary's, 8 - 1. But a Viking spokesman said that he felt the Vikings could win in the rematch tonight if they can improve their shooting percentage.

Vikings, who made 25 turnovers in their loss to Alberta last week, gave up the ball 11 times to Calgary's 19 times.

The rematch is 8:30 p.m. tonight in the McKinnon gym, while the girls meet again at 6:30 p.m.

The Vikettes had little trouble increasing their unbeaten streak to nine games as they swamped the last-place Dinnies.

The victory was costly, however, as veteran Jan Nowell injured her knee and was taken to hospital. The injury was reported to be hypertension, a recurrance of a previous injury.

In other games: UBC Thunderbirds moved into a tie for third place with Lethbridge Pronghorns, by beating the Pronghorns, 66-59, at Lethbridge.

In the women's game, the Thunderettes thumped Lethbridge, 71-54.

At Edmonton, Alberta Golden Bears defeated Saskatchewan Huskies, 62-43, in the men's game, while the Huskiettes won the women's game over the Pandas, 54-53.

VIKINGS (55): Doug Mosher, Tim Carlson Rob Parris 8, Mickey Welder, Chris Hebb, Dave Speed, Bert Zethof 2, Lorne Dakin 15, Lee Edmondson 16, Jim Duddridge 8, Tim McGovern 6.
CALGARY (77): Ian MacKay 8, Bruce Wright 4, Lyle Leslie 2, Ted Hallyard 8, Ken Rucker 18, Greg Hess 2, Pat Lee 10, Tom Bishop 23, Mike Santiago 2, Phil Christie.

Parkland stops Spectrum as Montgomerys shine

DIVISION "A"

	P	W	L	F	A	Pts.
Belmont	2	2	0	178	117	4
Dunsmuir	2	2	0	150	122	4
Claremont	3	1	2	184	203	2
Vic High	3	0	3	139	243	0
Esquimalt	4	0	4	196	245	0

DIVISION "B"

	P	W	L	F	A	Pts.
Oak Bay	3	3	0	287	133	6
Spectrum	4	3	1	194	200	6
Parkland	3	2	1	183	191	4
Reynolds	2	1	1	100	104	2
Mt. Douglas	4	1	3	246	299	2

Next games: Tuesday: Dunsmuir at Parkland; Spectrum at Vic High; Reynolds at Claremont; Esquimalt at Oak Bay; Belmont at Mt. Douglas.

Parkland Panthers brought Spectrum back to earth Friday.

Montgomery brothers, Mike and Stu, supplied the offence and the Panthers ended Spectrum's winning streak at three games by scoring a 65-44, victory in an inter-high school boys' basketball game at Spectrum.

Stu Montgomery, Parkland's leading scorer last season, scored 14 points, younger brother Mike contributed 18 points, and Richard Nyren hit for 10 points.

The win was the second straight for Parkland, which dropped its opening game to unbeaten Oak Bay.

Spectrum, which got 18 points from Harbindar Sanghara, was playing without top rebounder Larry Cole, who is travelling with Victoria Bates to the world softball championship in New Zealand.

In the only other league game, Mt. Douglas ended a losing streak at three games while extending Vic High's losing streak to three games by beating the Totems, 70-54, at Vic High.

Over on the Mainland, Reynolds Roadrunners and Belmont Braves played exhibition games.

The Braves advanced to the final of the Delbrook tournament with a 69-64 win over Nanaimo Hubsters. Bruce English scored 18 for Belmont and John Phipps topped Nanaimo with 22 points.

Today Belmont plays Handsworth Royals, who defeated Delbrook, 71-65.

Reynolds were out defended in the Alpha tournament, losing, 49-39, to the Burnaby team in the final. Jim Dunn scored 10 points for Reynolds.

PARKLAND (65): Ted Inman 8, Lyle LeClair 2, Les Saddlemayer, Steve Akam 5, Mike Montgomery 18, Stu Montgomery 14, Avie Stubbington 2, Richard Nyren 10, Jeremy Roberts, Tim Carlson 2, Richard Hall 4.
SPECTRUM (44): Brian Cathcart 2, Marty Brouard, Kees Den Otter 4, Grant Clark 6, Harbindar Sanghara 18, Roy Gerrath 8, Rob Stephens 2, Dalleet Gahq 4, Randy Desiatnyk, Rick Zaharia, Rob McLennan.

Skier picked

STOCKHOLM (AP) — Slalom star Ingemar Stenmark, current leader in the World Cup skiing, was named athlete of the year in Sweden in 1975 in a poll of Swedish sports writers Friday. Runner-up was another teenager, Bjorn Borg, who led Sweden to its first ever Davis Cup tennis triumph.

Sport today

CURLING

10 a.m. — Continuation of play, South Island men's playdowns, additional draws at 1 p.m., 4 p.m. and 9 p.m., Racquet Club of Victoria.

RUGBY

1 p.m. — Victoria Union, second division exhibitions: UVic Vikings vs. Meralomas, UVic; Oak Bay Wanderers vs. vs. Capilanos, Windsor Park; Castaways vs. Trojans, Carnarvon Park.

1:30 p.m. — Victoria Union, second - division exhibition: James Bay vs. Vancouver Ravens, Macdonald Park.

2:30 p.m. — Victoria Union, first-division exhibitions: UVic Vikings vs. Meralomas, UVic; Cowichan vs. Georgians, Duncan; Oak Bay Wanderers vs. Capilanos, Windsor Park; Castaways vs. Trojans, Carnarvon Park.

2:30 p.m. — Victoria Union, second-division exhibition. Cowichan vs. Georgians, Duncan.

BASKETBALL

3:30 p.m. — Senior women's exhibition, Vancouver Crippsy's Critters vs. Victoria Home Lumber, Mt. Douglas High School.

6:30 p.m. — Canada West Universities Athletic Association: UVic Vikettes vs. Calgary Dinnies, McKinnon Building.

8:30 p.m. — Canada West Universities Athletic Association: UVic Vikings vs. Calgary Dinosaurs, McKinnon Building.

HOCKEY

8:30 p.m. — Western Canada League, Edmonton Oil Kings vs. Victoria Cougars, Memorial Arena.

8:30 p.m. — Big Six League: Lake Cowichan Lakers vs. James Bay Canadians, Lake Cowichan Arena. Chemainus Blues vs. London Boxing Club, Fuller Lake Arena.

Pair rallies to keep skating title

LONDON, Ont. (CP) — Barbara Berezowski of Toronto and David Porter of Port Perry, Ont., came from second place to retain their senior dance title at the Canadian figure-skating championships on the basis of unofficial results Friday night.

They edged Susan Carscallen and Eric Gillies of Toronto who had led after the first two elements of the competition—the compulsory dance and original set pattern.

The two pairs are expected to represent Canada at the Olympics in Innsbruck, Austria, next month and the world championships in Goteborg, Sweden, in March.

Berezowski and Porter, who skate out of the Granite Club in Toronto, skated a beautiful free-dance performance that received top marks from six of the seven judges.

Their marks ranged from 5.4 to 5.8 out of a possible six for technical merit and 5.6 to 5.8 for artistic impression.

Carscallen and Gillies, who represent the Toronto Cricket, Skating and Curling Club, received marks of 5.5 to 5.7 for both technical merit and artistic impression.

In other finals Friday, Deborah Albright of Toronto won the junior women's title with a brilliant display of free skating, Vern Taylor of Toronto won the junior men's division, an the Toronto twin brother and sister team of Deborah and Gregory Young won the junior dance event.

Miss Albright finished with eight ordinals and 130.42 points, outdistancing Karen Felsko of Niagara Falls and Carolyn Skoczen of Windsor, Ont.

Taylor jumped from third place after the compulsories to finish ahead of Gary Beacom of Toronto and Daniel Beland of Montreal.

The Youngs finished less than a point ahead of another brother-sister pair, Amy and David Martin of Lindsay, Ont. Susan Anderson of Victoria and Jerry Berry of Nanaimo placed 10th in the junior dance event with 60 ordinals and 103.84 points.

In the senior championships, defending champions Lynn Nightingale of Ottawa and Toller Cranston of Toronto hold down first place in their respective divisions following compulsory free-skating.

Miss Nightingale, the champion for the last two years, leads Barbara Terpenning of North Vancouver, Kim Alletson of Toronto and Susan McDonald of West Vancouver entering the final day of competition.

Cranston, bidding for his sixth straight national title, earned marks of 5.8 and 5.9 in both elements and presentation for his two-minute compulsory short program.

Ron Shaver of Cambridge, Ont., second to Cranston after Thursday's compulsory figures, stayed second with marks ranging from 5.6 to 5.9 for presentation.

All events conclude today.

Becker foursome pulls surprises

Len Becker, Marty Fraser, Gerry Horne and Lawrie Law sort of stole the show Friday as play opened in the south Vancouver Island men's curling playoff, a double-knockout affair which had a starting field of 35 rinks.

On home ice at the Victoria Racquet Club, Becker's rink started off by shunting his high - regarded clubmate Steve Skillings, into the "B" side of the competition, which sends four survivors to the Island final.

The score in that one was 10-7, and Becker's crew carried right on two draws later to score a 9-6 decision over Glen Harper of Duncan, a two-time provincial champion.

The victories put Becker in the eights of the "A" event, only two wins away from qualifying for the zone playoff. His next opponent will be Bob Gallaugher of Playland, who kept pace with a 12-6 conquest of Gary Wilkinson of the Victoria Curling Club and a 12-7 triumph over Ed Taylor of Lake Cowichan.

Also out to the eights of the "A" event were Dave Johnston, Keith Dagg and Lloyd Larson of the VCC and Duncan-vetern Gordie Stewart. Owning two victories but still in the 16s because he started in the 64s was Tim Horrigan of the VCC, whose second win was a 13-1 rout of Playland's Jim Gallaugher.

Friday's third draw got play started in the "B" event and produced perhaps the biggest upset of the day when Brian Castle and his Mill Bay rink chalked up a 12-5 win over Jack Trueman, who a year ago was one of the Pacific Coast Curling Association finalists.

Sidelined with Trueman were Bert Lamontagne of Duncan, Greg Bath of Playlands and Dick Latta of Playlands.

Play resumes at 10 this morning, and there are other draws today at 1:00, 4:00 and 9:00 p.m. Draws at 10 a.m. and 1 p.m. Sunday will complete the decision on which rinks will go to Nanaimo next weekend to tackle four north Island clubs for the two zone berths in the PCAA showdown.

Horrigan (VCC) 16, Castle (MB) 7
J. Gallaugher (P) 9, Trueman (VCC) 2
Young (OB) 8, Bath (P) 1
Clarke (VCC) 10, Matheson(RC) 4
Taylor (LC) 8, Latta (P) 5
Johnston (VCC) 8, Zuehlke (D) 7
Morris (JdF) 11, Ward (E) 3
B. Gallaugher (P) 12, Wilkinson (VCC) 6
Jurista (P) 12 Garnot (VCC) 3
Stewart (D) 12, Dankerfield (P) 5
Larson (VCC) 8, Mack (VCC) 3
Dagg (VCC) 13, Blais (P) 7
Austin (VCC) 12, Anderson (JdF) 5
Harper (D) 10, Siddall (OB) 6
Becker (RC) 10, Skillings (VCC) 7
Duncan (D) 7, Garraway (RC) 5
Hill (P) 9, Oulton (VCC) 6
Horrigan (VCC) 13, J. Gallaugher (P) 1
Clarke (VCC) 13, Young (OB) 9
Johnston (VCC) 13, Morris (JdF) 5
B. Gallaugher (P) 12, Taylor (LC) 7

Philip Delesalle

Victoria gymnast selected Canada's top junior athlete

MONTREAL — Gymnast Philip Delesalle of Victoria was among the athletes honored Friday at the annual awards banquet of the Sports Federations of Canada.

The 17-year-old member of Canada's gymnastic team was named the outstanding junior male athlete and was presented with the Viscount Alexander award. Hammer-thrower Scott Neilson of New Westminster, nominated by the Canadian Track anf Field Association, was runner-up.

Swimmer Nancy Garapick of Halifax track anf field star Diane Jones of Saskatoon and cyclist Jocelyn Lovell of Toronto earned awards as Canada's top athletes.

Miss Garapick and Miss Jones finished in a dead heat in the eyes of the selectors for the Velma Springstead award, while Lovell took the Norton Crowe award ahead of weight-lifter Russ Prior of Ottawa.

Sylvie Fortier of Quebec City was chosen as the top female junior athlete for her prowess in synchronized swimming, while another Quebec City girl—swimmer Line Chenard — was runner-up in the category. Miss Fortier was presented with the Elaine Tanner award.

All the athletes were nominated for the awards by their respective sports associations. The broadcasters and sports-writers selected for honors were also selected by associations.

For the first time the awards committee recognized team sports and the Richard C. Ellis Trophy was won by the YWCA synchronized swimming team from Quebec City, with Vancouver's 10-pin bowling team as runner-up.

The Tom Longboat award for top Indian athlete was won by John C. Courchene of Pine Falls, Man., who edged out Wilton Littlechild of Edmonton. Littlechild won the award in 1975.

Top broadcasting award went to Fred Walker of CBC Montreal. He was nominated by the swimming association, while the diving nominee, Ted Reynolds of Vancouver, placed second in the voting.

George Gross, sports editor of the Toronto Sun, nominated by the track and field association, beat out Doug Gilbert of the Montreal Gazette for honors as top sports writer. Gilbert had been nominated by the swimming association.

Mt. Douglas topples Oak Bay

Defending champion Mt. Douglas handed Oak Bay its first defeat in the inter-high school badminton league Friday at Mt. Douglas.

The Mt. Douglas "A" team scored a 17-3 triumph over Oak Bay, which had won its first two series by lopsided scores.

In other series: Belmont played its first matches of the season and trounced Mt. Douglas "B", 17-3, at Belmont; Claremont thumped winless, Vic High, 17-3, at Vic High; and St. Michaels-Norfolk House defeated visiting Esquimalt, 15-5.

Civics' death imminent

Ottawa Civics are expected to go on the chopping block today.

Amid conflicting reports of players being sold and the franchise folding, the World Hockey Association board of directors has called an emergency meeting for 1 p.m. today in Toronto to decide whether or not to disband the club.

The Civics began the season as the Denver Spurs, but owner Ivan Mullenix moved the club to Ottawa because of poor attendance at Denver.

Mullenix negotiated the sale of the team to a group of Ottawa businessmen but turned down their offer of $1 million.

Indianapolis Racers claim to have purchased four players from the Civics and Cleveland Crusaders claim to have purchased two, while the Whalers say they have received Ralph Backstrom in a trade for future considerations.

In Denver, the city has seized $15,000 in office furniture and $8,000 worth of goods found in Mullenix apartment to raise money for the $55,737 in taxes owed by the club.

The Spurs also owe rent at the McNichols Arena and have $2 million bank loan outstanding and the 1500 season ticket holders are seeking refunds for unplayed games.

In games played Friday: Jim Harrison scored with 19 seconds remaining in the game to give Cleveland a 4-3 win over the visiting Whalers; Barry Long scored twice and Edmonton Oilers upset, the Jets, 5-1, at Winnipeg; and Rob Ftorek scored his 19th and 20th goals and Phoenix Roadrunners beat the Minnesota Fighting Saints, 3-1, at Phoenix.

NEW ENGLAND (3): Rick Ley (2nd), Larry Pleau (16th), Danny Arndt (5th). CLEVELAND (4): Rich Leduc (19th and 20th), Jim Harrison (17th and 18th). Attendance: 3903.

EDMONTON (5): Barry Long (8th and 9th), Bob Russell (5th), Wayne Muloin (1st), Frank Spring (7th). WINNIPEG (1): Larry Hillman. Attendance: 8608.

MINNESOTA (1): Dave Keon. PHOENIX (3): Rob Ftorek (19th and 20th), Michel Cormier.

Defending champs pass major test

DIVISION "A"

	P	W	L	F	A	Pts.
Vic High	3	3	0	142	80	6
Esquimalt	4	3	1	161	131	6
Belmont	3	2	1	100	82	4
Dunsmuir	3	1	2	80	150	2
Claremont	3	1	2	63	93	2

DIVISION "B"

	P	W	L	F	A	Pts.
Reynolds	3	3	0	102	70	6
Mt. Douglas	4	3	1	182	133	6
Oak Bay	4	1	3	122	156	2
Parkland	2	0	2	50	87	0
Spectrum	3	0	3	73	93	0

Next games: Tuesday: Dunsmuir at Parkland; Reynolds at Claremont; Belmont at Mt. Douglas; Spectrum at Vic High; Esquimalt at Oak Bay.

Vic High Tigers are giving early indications that they're strong enough to retain the inter-high school girls' basketball championship.

The reigning B.C. champions passed their first major test of the season Friday by bouncing perennial rival Mt. Douglas Ramblers, 53-37, at Vic High.

League-leading scorer Shelley Godfrey, the only Tiger back from last season, scored 22 points to lead Vic High and up her total to 57 points for three games.

Six-foot rookie Sandy Lewis hit for 14 points and Leslie Metcalfe scored nine points, while Peggy McManaman and Cindy Smith scored nine points each for Mt. Douglas.

Vic High easily handled tough Oak Bay and Belmont squads in its first two outings and has outscored its opposition by 142-80.

In the only other game played, Sydney Thomson scored 12 points and Belmont Tomahawks defeated Dunsmuir Demons, 43-22, at Belmont.

VIC HIGH (53): Shelley Godfrey 22, Terri Paone 4, Vicki Fitzpatrick 2, Sandy Lewis 14, Leslie Metcalfe 9, Joanne Schroeder, Donna Lomas 2, Cathy Higgins, Linda Reid, Joanne Hennekes, Cathy Lane.

MT. DOUGLAS (37): Bev Galt 4, Gail Anderson 5, Marie Morrison 7, Linda McLaren 2, Cindy Smith 9, Peggy McManaman 9, Leslie Cross, Joanne Griffin, Terry Crocker, Marg Mason, Mo Rutherford, Trish Doyle.

BELMONT (43): Shiela Chalmers 4, Donna Triplett, Louise Nowell 4, Bobbi Chalmers 3, Christy Smith 5, Judy Foley 5, Irene Bodman 4, Jeanette Osborne, Shirley Wilson 2, Sydney Thomson 12, Eileen Brown 4.

Dunsmuir(22) : Cheryl Archer 3, Shelley Canning 6, Nancy Canning, Melanie Dayton 3, Carmen Johnston 2, Joanne Ridley 6, Marlon Wilson 2, Dianne Stewart, Peggy Nelson.

Sandusky rejoins Shula

MIAMI (AP — John Sandusky was named Friday as the new offensive line coach for Miami Dolphins, replacing Monte Clark who earlier this week accepted the head coaching post with National Football League rivals, San Francisco '49ers.

It will be Sandusky's second job working for coach Don Shula. He was an assistant coach during Shula's 1963-69 stint as head coach for Baltimore Colts.

Sandusky, 50, comes to Miami after three seasons coaching the offensive line for Philadelphia Eagles.

OPEN BOWLING
RED PIN SPECIAL

Win a FREE Game
Get a strike when head pin is red pin.
WILSON BOWLADROME
1225 Esquimalt Rd. Ph. 384-9423
Open Bowling Hours: Mon. to Thurs. 3-7 Fri. 1 to 7 and 9 p.m. to midnite; Sat., noon to midnite; Sun., 3:30 to 11 p.m.

SHARP Linytront plus
COLOR TELEVISION
The Shea family, at Colortron, invites you to view the fabulous SHARP color televison for 1976 in your home for THREE DAYS WITH NO CHARGE OR OBLIGATION. You will be convinced that the Linytront picture is the brightest, sharpest and most natural you have ever seen. We are convinced of its superior engineering and quality and we have SHARP color TVs in 14", 16" and 20" — even some with remote control.
• 20' Linytront plus SINGLE GUN picture tube with jet black stripes
• 100% Solid State MODULAR hi-performance chassis
• AC-3 (automatic color system) for automatic color, tint and fine tuning.
• Smartly styled walnut finished cabinet with black highlighting
Model C2040.

SALE PRICE $588.88
Or $22 Down $22 a Month (36 Months)
2-YEAR WARRANTY
All Sharp color TVs are guaranteed for two full years, parts and labor.
COLORTRON
COLOR TV —STEREO — QUAD

ERWIN SHEA
3180 HARRIET RD. (Just off Burnside)
383-9113
Open Tues. to Sat 8:30 to 5:30
TWO GENERATIONS OF SHEAS SERVING VICTORIA

STEVE SHEA

WINDSOR
THE PLYWOOD PEOPLE
Western Canada's largest selection of plywood and panelling
Prefinished Ungrooved (Plain) Hardwood Plywood
SPECIAL
freight damaged
4x8x4mm Prefin Teak
4x8x4mm Prefin Walnut
9.95
FIR PLYWOOD
HANDYMAN SPECIALS
4x8 - 5/8 — "D"T. and G. 8.88
4x8 - 3/4 — "D"T. and G. 9.99
4x7 - 1/2 — G.1 S 9.99
4x7 - 5/8 — "D"T. and G. 7.19
THE BEST SELECTION AND PRICES TOO ON POST CHRISTMAS REMODELLING BUYS FOR YOU!
SPECIALS
FORMICA
30"x96"—$6.95, 30"x120"—$8.95, 30"x144"—$10.95
COMMON NAILS
2¼, 3¼, — $13.95/50 lb. box
DOORSKINS — Simulated TEAK and WALNUT
34½x80½—ONLY ..... 99¢ 1-Size Only
SPINDLE SECONDS 40% off
BRICK
4x8x¼ Seconds
5.95 per panel
Unfinished
PINE FURNITURE
Ready-to-Assemble
20% OFF
Items in stock only
4x8x¾
D Sanded
10.95
PANELLING
SPECIALS
4x8x4 mm prefinished mahogany
3 attractive colors
3.89
4x8x4mm Pecan or Hickory
4.95

GSW
SIMPLIFIED DO-IT-YOURSELF
ROOF DRAINAGE SYSTEM
Heavy Gauge Aluminum
In White or Brown
Heavy gauge gutter and downpipe is light in weight for easy handling and the baked-on enamel finish ensures years of blister free service while retaining its bright glossy finish. Carefree aluminum will not rust or corrode and the system is made for the do-it-yourselfer.
ALL ACCESSORIES IN STOCK
GUTTER
39¢ PER LIN. FT.
WINDSOR PLYWOODS
2120 KEATING CROSS RD.
Central Saanich
(Open Sunday 10:00 a.m.-5:00 p.m.)
652-5632
3032 JUTLAND
Between Burnside and Gorge
386-8222

RED LION INN
FAST EDDIE'S
DISCO CABARET
OPEN 6 NIGHTS A WEEK
FROM 8:00
3366 DOUGLAS ST. VICTORIA, B.C.

"HAPPY DAYS"
ARE HERE AGAIN...
The Way It Was In '62
"GRAFFITI"
the Duke's "FONZIES"
DINING LOUNGE, 4:00-1 A.M.
Full Facilities
Dancing to the Disco Sounds of Denny's Canned Music
8:30 - 12:30
Dining: 6:00 - 8:30, Tues. - Sun.
ROAST BEEF BUFFET WITH SALAD BAR $1.95
or Choose from Our Regular Menu
RESERVATIONS PLEASE
658-8922
the Duke's
4558 CORDOVA BAY ROAD

FRIDAY and SATURDAY 14.95 per person
MENU GASTRONOMIQUE
SHRIMP CLAMOR
SOUPE A L'OIGNON GRATINEE
CHATEAUBRIAND
SALADE NICOISE
WHOLE BAKED ALASKA FLAMBE
SPANISH COFFEE
Antonio's fine french cuisine
2 CENTENNIAL SQUARE
for reservations phone 384-7014
WATCH FOR NEXT WEEK'S MENU

Little Denmark Restaurant Ltd.
FRIDAY and SATURDAY MENU:
From 6:30 p.m.
Shrimp Cocktail
Cream of Mushroom Soup
Salad
Duck l'Orange
Cafe Ormond
Beverage
10.75
A La Carte Menu also Available
Reservations Required
31 BASTION SQUARE
385-8833

VICTORIA THEATRE GUILD
presents
"MIXED DOUBLES"
An Entertainment on Marriage
by Ayckbourne, Pinter, Bowen, etc. at
LANGHAM COURT THEATRE
Tickets $2.50 Students $1.50 at
EATONS BOX OFFICE Open 10 a.m. to 4 p.m. daily.
Now through Jan. 17 — 8:15 p.m. Nightly.

DOUBLE BILL LAST 4 DAYS
WHERE WERE YOU IN '62?
American Graffiti
PG
598-2213
OAK BAY
2184 OAK BAY AVE
A NORMAN JEWISON Film
"JESUS CHRIST SUPERSTAR"
A Universal Picture Technicolor Todd-AO 35
GRAFFITI AT 7:10
SUPERSTAR AT 9:00
GENERAL
Adults $2.50 G. Age $1.00
Students $2.00 Children $1.00
NEXT ATTRACTION: Peter Sellers in "THE RETURN OF THE PINK PANTHER"

ART GALLERY OF GREATER VICTORIA
- Mark Tobey in Victoria
- Recent Landscapes: Ted Godwin
- Figure Painting in Japan
- Contemporary Prints by British Columbia Artists
- The Materials of Sculpture

Hours:
10:00 a.m.-5:00 p.m. Tuesday through Saturday
7:30-9:30 p.m. Thursday, 2:00-5:00 p.m. Sunday
Visit the GALLERY SHOP
1040 Moss Street, Victoria, V8V 4P1, 384-4104

Oak Bay Beach Hotel
BUFFET SMORGASBORD LUNCHEON
EVERY DAY EXCEPT SATURDAY 12-2:00 P.M.
$3.75 Per Person
PRIME RIBS of BEEF BUFFET
SUNDAY 5:00-9:00 P.M.
$7.25 Per Person
HIGH TEA in the lobby BY FIRESIDE
DAILY EXCEPT (SATURDAY 2:30 - 5:00)
$3.00 Per Person
1175 Beach Drive
Enquire About Our "OAK ROOM" for Private Parties up to 50
For Reservations Phone 598-4556

Dining out should be a memorable experience . . .
OUR FOOD AND OUR PRICE ARE SUPERB!
Tokaj Hungarian Restaurant Villa
- PEROGIES 4.50
- CHICKEN PAPRIKA 4.85
- HUNGARIAN SAUSAGE 4.85
- CABBAGE ROLLS 4.85
- WIENER SCHNITZEL 4.85

RESERVATIONS 383-4732
1122 YATES ST.
Also catering to banquets and receptions
Ample Free Parking
All our dinners include Hungarian Goulash (soup), tossed salad, garlic bread, fresh cooked vegetables, baked potatoes.
Serving lunch 11:30 - 2 DAILY
Dinner Mon.-Thurs. 5-9, Fri., Sat. 5-10

the MYSTERIOUS MONSTERS
Bigfoot • Loch Ness • Abominable Snowman
PROOF! THERE ARE MONSTERS LIVING AMONG US!
A Shick-Sun Classic Pictures Release 1975
ODEON 2
700 YATES STREET 383-0513
GENERAL
DAILY AT: 1:30, 3:15, 5:05, 7:00, 9:00
Golden Age — Children $1.00

Why is everyone after George Segal's bird?
THE BLACK BIRD
Because he's Sam Spade Jr. and his falcon's worth a fortune!
ODEON 1
700 YATES STREET 383-0513
MATURE
MATINEES FRI. SAT. SUN. 1:30, 3:20, 5:10
NIGHTLY 7:10, 9:10

Do State Politics Justify Murder?
Special Section
Grand prize for direction Cannes 1975 Official award
a film by COSTA-GAVRAS
ENGLISH SUBTITLES
COUNTING HOUSE CINEMA 1
GENERAL 7:05, 9:15

Monty Python & The Holy Grail
MATURE
7:05 & 9:15
COUNTING HOUSE CINEMA 2
BROAD AT BROUGHTON 383-3434

Lakehurst, N. J. 1937...To this day, the truth is still questioned...

George C. Scott
A ROBERT WISE PRODUCTION
"The Hindenburg"
...even the survivors can't be sure.
Also Starring Anne Bancroft as the Countess
Co-Starring WILLIAM ATHERTON · ROY THINNES · GIG YOUNG
BURGESS MEREDITH · CHARLES DURNING · RICHARD A. DYSART Music by DAVID SHIRE
HURRY ENDS SOON
MATURE: Frightening fire scenes. (B.C. Director)
HAIDA
806 YATES STREET 382-4276
Matinees: Fri., Sat., Sun
1:50, 4:25. Nightly 7:00, 9:00
Children & Golden Age $1.00

Chandler House Restaurant
512 SIMCOE ST.

. . . Victorian Dining with prices that will remind you of days gone by.
★ OPEN ★ EVERY DAY
☆ LUNCHEON-DINNER
☆ AFTERNOON TEA
Corner of Simcoe and Menzies in James Bay
FOR RESERVATIONS CALL:
383-1421

She's the call girl. He's the cop. They both take their jobs seriously.

Paramount Pictures Presents
BURT REYNOLDS
CATHERINE DENEUVE
in "HUSTLE"
RESTRICTED
No admittance to persons under 18
Showtimes: 7:00 & 9:10
in Nootka Court
382-5922 · Douglas & Humboldt
TOWNE Cinema

THE TRUE STORY OF A MAN YOU'LL ALWAYS REMEMBER
HE BECAME A LEGEND YOU'LL NEVER FORGET...
Challenge to be Free
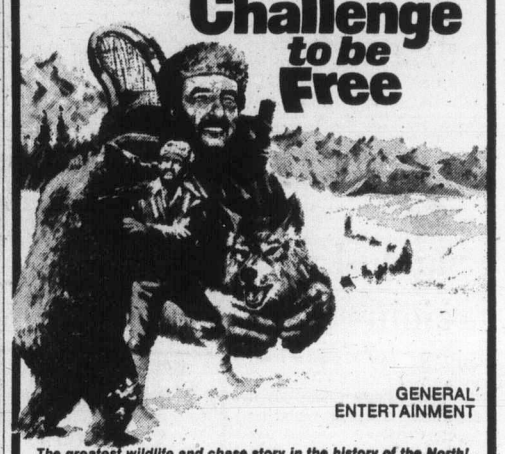
GENERAL ENTERTAINMENT
The greatest wildlife and chase story in the history of the North!
STARRING MIKE MAZURKI as "Trapper" and JIMMY KANE as "Old Tracks" · Research by DICK NORTH
Directed by TAY GARNETT · A PACIFIC INTERNATIONAL ENTERPRISES, INC. RELEASE · COLOR by CFI
NOW SHOWING—ONE WEEK ONLY
FOX CINEMA quadra at hillside 382-3370
Quadra at Hillside
382-3370
SAT. 1:00, 3:00, 5:00, 7:00, 9:00 SUN. 7:00, 9:00
LAST DAY • Park—Parksville
LAST 2 DAYS • Lake—Lake Cowichan
NOW SHOWING • Caprice—Chemainus
STARTS TOMORROW • Port Hardy—Port Hardy
SORRY, NO PASSES
EAST INDIAN SHOW — SUNDAY, JAN. 18, 3 P.M.
"ANURAAG"
Starring: Moushumi Chattar Jee, Ashok Kumar, Vinod Mehra, Madan Puri, and Rajesh Khanna (Colour with English Subtitles)

little ITALY RISTORANTE
featuring authentic Italian Cuisine
VEAL SCALOPPINI for one 5.95 for two 10.50
CHICKEN CACCIATORE for one 5.25 for two 9.50
LASAGNA for one 3.95 for two 7.50
SPAGHETTI 3.25
RAVIOLI 3.95
BISTECCA DI MANZO 6.25
(New York Steak Italian style)
ALL DINNERS INCLUDE:
HOMEMADE ITALIAN MINESTRONE SOUP, CRISP SALAD, TOPPED WITH ITALIAN DRESSING, FRESH GARLIC BREAD
• MANY MORE ENTREES TO CHOOSE FROM
Reservations: 384-7151
little ITALY RISTORANTE at James Bay Inn
270 Government Street

CREST MOTOR INN
BUSINESSMEN'S LUNCHEON
11:30 a.m. to 3:00 p.m.
Featuring Daily Specials
PROVINCIAL DINING ROOM AND COFFEE SHOP
OPEN WEEKDAYS
7 a.m. to 10 p.m.
SUNDAYS and HOLIDAYS
8 a.m. to 10 p.m.
386-2421
455 BELLEVILLE ST
Facing the Inner Harbour

METRO-GOLDWYN-MAYER and CINERAMA present
A GEORGE PAL Production
THE WONDERFUL WORLD OF THE BROTHERS GRIMM
COLOR
G
WINNER OF PARENTS MAGAZINE AWARD
PLUS
SMILEY GETS A GUN
Sat., Sun. — 1:00 P.M.
All Seats $1.00
TOWNE Cinema
382-5922 Douglas & Humboldt in Nootka Court

HIS CIA CODE NAME IS CONDOR. IN THE NEXT SEVENTY-TWO HOURS ALMOST EVERYONE HE TRUSTS WILL TRY TO KILL HIM.
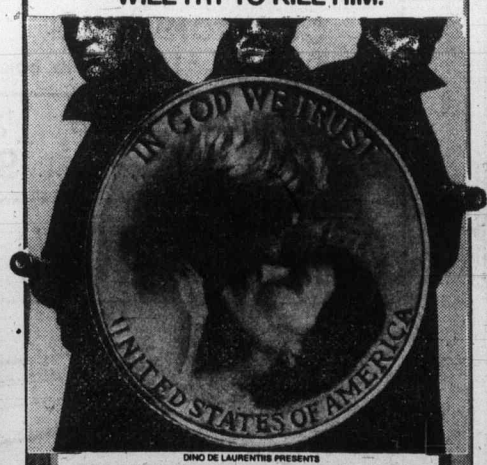

DINO DE LAURENTIIS PRESENTS
ROBERT REDFORD / FAYE DUNAWAY
CLIFF ROBERTSON / MAX VON SYDOW
IN A STANLEY SCHNEIDER PRODUCTION
A SYDNEY POLLACK FILM
MATURE
3 DAYS OF THE CONDOR
Saturday at 1:00, 3:00, 5:00, 7:00, 9:10
Sunday continuous from 3:00 p.m.
Weekdays at 7:00, 9:10 only
CAPITOL 805 Yates 384-6811
4th Week

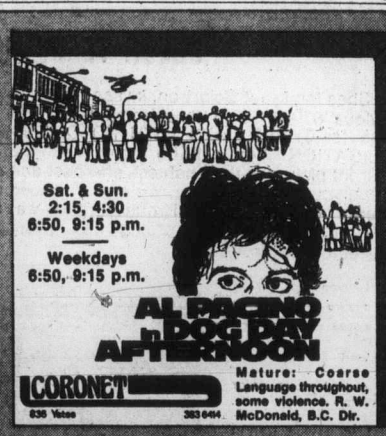
Sat. & Sun.
2:15, 4:30
6:50, 9:15 p.m.
Weekdays
6:50, 9:15 p.m.
AL PACINO in DOG DAY AFTERNOON
CORONET 636 Yates 383-6464
Mature: Coarse Language throughout, some violence. R. W. McDonald, B.C. Dir.

A JAN KADAR FILM . . .
LIES MY FATHER TOLD ME

MATURE— Warning — occasional frank discussions on sex. R. W. McDonald, B.C. Dir.
ROYAL 805 Broughton 383-5711
SAT. & SUN. AT: 1:30, 3:15, 5:00, 7:00 & 9:15

ESQUIMALT SPORTS CENTRE

ICE SKATING
EVERY
SATURDAY
Family 10:30 to 12 Noon
Public 2:00 to 4:00 p.m.
Teens 8:15 to 10:00 p.m.
SUNDAY
Public 2:00 to 4:00 p.m.
Adults 8:15 to 10:00 p.m.
16 Years and Over
SKATE RENTALS AND SHARPENING

Family Style DINING
Enjoy satisfying, inexpensive dining out often — at SCOTT'S, downtown.
OPEN 24 HRS. EVERY DAY
SCOTT'S RESTAURANT
650 Yates at Douglas

DE JOSE AMBROSIO
Restaurant
Portuguese Cuisine
Full Dining Facilities
9 a.m.-4 p.m. Daily
Mon., Thurs., Fri., Sat., 'till 10:30
3945 Quadra, 479-3451

DANCING SATURDAYS
SPECIAL GUESTS
ERNIE HACKET
AND HIS ORCHESTRA
Playing for two Saturdays only, featuring music for dancing which McMorrans are known for. Be in attendance to welcome Ernie and his orchestra Jan. 17 and 24. Instrumentalist 8:45 to 9:30, dancing 9:30 to 12:30 a.m.
$6 per couple
McMorran's COBOURG BAY LTD. Table Res. 658-5224

DINING WITH A DIFFERENCE
Gay Nineties Spare Rib House
WHERE KEN PEAKER
Plays Your SING-A-LONG MUSIC
A SPARKLING ATMOSPHERE For
PERSONALIZED MUSICAL HAPPENINGS
World-Famous SPARERIBS — Full Dinner Menu
825 Burdett — CHERRY BANK HOTEL — 385-5380
"They do their specialty, spareribs very well indeed. Informal sing-a-long type of atmosphere; service leisurely."
Financial Post Magazine

VICTORIA'S NEWEST EXCLUSIVE DINING ROOM AND CABARET
featuring:
Businessman's Luncheon
MONDAY THROUGH FRIDAY
12-2:30
Evening Dining
MONDAY THROUGH SATURDAY
6:30 - 10:30
with the sensational capital recording artist
'JAMES WOODYARD"
1325 GOVERNMENT 388-4278

The Big Cabaret
Featuring
"CROSS ROADS"
Fridays Saturdays
Dining 7-9
Dancing 9-2
2915 DOUGLAS ST. INGRAHAM HOTEL 385-6731

NORM WATSON'S "WOODSHED"
country rock
this
FRIDAY & SATURDAY
658-5231
Open 9 p.m. to 2 a.m.

The Thatch CABARET
THE
ROYAL OAK INN
4680 Elk Lake Drive

JOIN in all the laughs and fun of the old Wig 'n Dickie featuring your old London Host.
EDDIE SHEAR, ERIC and BOBBY McQUILLAN
EVERY FRIDAY and SATURDAY 6 p.m.-9 p.m.
"An OLD ENGLISH DE LUXE BUFFET"
only $6.50
Cabaret 9 p.m.-1 a.m.
NO COVER CHARGE FOR DINERS
RESERVATIONS RECOMMENDED
THEATRE Wig 'n Dickie RESTAURANT
THE WILSON MOTOR INN
850 BLANSHARD ST. 385-6787

The Central Station
Dining Lounge
& Cabaret

"NOW OPEN"
from L.A.
"LOOSE CABOOSE"
until JAN. 17th
1325 Government
For Dinner Reservations
call 388-4278
ENTERTAINMENT IS OUR BUSINESS, SO LET'S GET TOGETHER . . .

RED LION INN

THE BEAUTIFUL
GLORIA BERDAHL
Now appearing in the dining room

FINE DINING FACILITIES
FOUR LOVELY ROOMS TO RELAX IN
3366 DOUGLAS ST. VICTORIA, B.C.
RESERVATIONS: 385-3366

TONIGHT!!
UPSTAIRS:
Dine and Dance to . . .
"TRAFALGAR"
DINNER SPECIAL:
NEW YORK STEAK $6.95
Includes Cover Change

DOWNSTAIRS
EXCITING EXCITEMENT
"ASPARAGUS"
RESERVATIONS, 385-1031
TUES., WED., THURS. NO COVER CHARGE
INQUIRE ABOUT OUR FREE BANQUET ROOMS
STARDUST 1037 VIEW ST.
Lots of Free Parking
385-1031

JAPANESE VILLAGE

Teppan Steak and Seafood House

VICTORIA • OTTAWA • CALGARY • EDMONTON

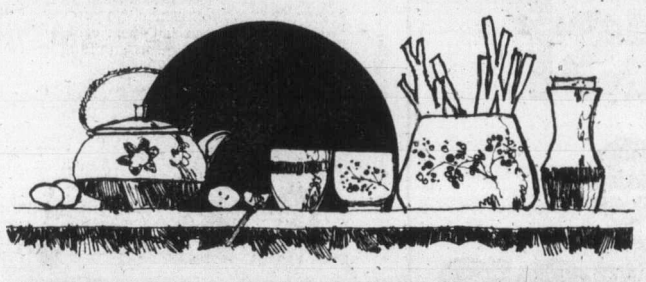

Complete Dinners

Dinner includes Shabu Shabu soup, a delicately seasoned, Japanese consomme, and Yaki Yaki shrimp, an exciting appetizer cooked by one of our master chefs right before your eyes. All these dishes are served with fresh Hibachi vegetables, imported rice, thirst-quenching Japanese tea and, to follow, ice cream or your choice of sherbet.

Watch and delight to the skills of our teppan trained chefs, who will cook your delicious meal, right before you, in their own unique way.

Chicken Teriyaki — 6.50
Juicy morsels of tender young chicken, grilled to golden perfection and seasoned with our own Teriyaki sauce.

Sukiyaki Steak — 8.25
Delectable slices of sirloin, marinated in our own special sauce, with tender vegetables and seasonings, all prepared on the table, in front of you.

Filet Mignon — 9.85
Prime cut beef, prepared in bite sized pieces to your order, cooked and served, piping hot from the teppan grill.

Hibachi Steak — 9.50
New York cut sirloin, done just how you like it, juicy, tender and delicious.

(IN SEASON ONLY)
Crab Legs 'Sapporo' — 10.50
Succulent Alaska King Crab, bathed in Sake, specially seasoned and cooked before your eyes.

Lobster Teppan Style — 10.85
Carefully selected lobster tails complimented by our own distinctive sauce. A seafood treat!

Open 7 Days a Week

5:00 p.m. to 11:00 p.m.
Major Credit Cards Accepted
Reservations Suggested
382-5165

734 Broughton Street

Just a Few Steps from Douglas

Now Open

Enjoy the warmth of Japanese hospitality dining around the traditional Teppan table at the new Japanese Village. Your personal Chef, trained in the art of cooking and serving your choice of tender, succulent Steaks, Lobster, Chicken or Shrimp, will put on a dazzling performance.

A blend of serenity and excitement adds zest to his culinary skills and the sizzling and seasoning to your taste — and the freshest vegetables add to your total dining enjoyment.

If you wonder where to take guests or the family for an unforgettable evening meal, here is a happy solution. Join the other "Villagers" in the Japanese dining tradition.

AKIO'S
(our executive chef)
KOBE STEAK DINNER 12.00

Dining out in Japan is a very special event and this is our very special meal. Kobe steak is a superb beef, raised in the age old traditional manner, on delicacies, fine wines and gently massaged to perfection. To our specially selected steaks we add finely sliced Hibachi vegetables and the finest imported Japanese rice. This delightful meal is preceded by Shabu Shabu soup, Dungeness Crab appetizer seasoned with our own sauce, and Yaki Yaki Shrimp. For desert, a choice of ice cream or sherbet. This is not only an unforgettable meal, it's a premier performance.

WEEKEND SPECIAL
Fri.-Sat.-Sun.
Spaghetti justa' for two only $4.95
Our famous Spaghetti Sauce (your choice of meat or tomato) with cheese or garlic bread, green salad, and beverage (tea or coffee). A complete dinner for two; save $1.45.
A GREAT IDEA FOR LUNCH, DINNER OR AFTER THE MOVIE SNACK.

PIZZA PIEMAN
JAMES BAY PARLIAMENT MEWS
MENZIES AT SIMCOE.
AND OUR NEW TOWN & COUNTRY FAMILY RESTAURANT
(next to Woolco)

Golf stars receive awards

NEW YORK (AP) — Jack Nicklaus, Patty Berg and Gary Player have won golf awards for 1975, it was announced Friday.

Nicklaus was named Player of the Year by both the Professional Golfers' Association and the Golf Writers' Association of America. Earlier he was named winner of the Bobby Jones Award for 1975, presented by United States Golf Association.

Miss Berg, a veteran who plays only occasionally on the women's tour these days, won the Ben Hogan Award presented by the Golf Writers' Association. She also was a winner of the Bobby Jones Award for 1975.

Player received the golf writers Richardson Award for consistent contributions to the sport.

Tour sophomore pads lead but Miller remains threat

PHOENIX, Ariz. (AP) — Roger Maltbie, the 1975 rookie of the year, clipped six more strokes off par with a 65 and extended his lead to three strokes in the second round of the $200,000 Phoenix Open golf tournament Friday.

But he still couldn't shake the threatening presence of Johnny Miller.

Maltbie, a two-time winner last season, put together a 36-hole total of 130, 12-under-par on the 6726-yard Phoenix Country Club course, a flat layout that often yields some of the lowest scores of the year on the pro tour.

Miller, winner of five consecutive Arizona tournaments and the overwhelming favorite here, ran up a string of 19 consecutive par holes before he got untracked for a 67 that left him six strokes off the pace at 136.

"I just need to get to sniffing at the lead the next two days," said Miller, who has won this event the last two seasons.

"I'm not in bad position. I'm capable of shooting those real low rounds and I could get back in there in a hurry," said the man who has fired a pair of 61s over this short course.

Maltbie, a 24-year-old who collected $81,000 as a first-year man last season, was trailed by Jim Colbert in second with a 65-133.

Lee Trevino and Hale Irwin followed at 134. Irwin shot a 65 in the warm, winter sunshine while Trevino had a 68 that did not include a birdie on any par-five hole.

Lee Elder and rookie Bob Gilder from nearby Arizona State were at 135. Elder shot a second round 68, Gilder 67.

Miller was tied at 136 with Mike Hill, Dave Stockton, Rik Massengale and Mike Morley. Hill had a 66, Stockton and Morley 68s and Massengale a 70.

Tom Weiskopf, who chased Miller to his victory in Tucson last week; shot a 74 and, with a 147 total, failed to qualify for the final two rounds.

George Knudson of Toronto and Dan Halldorson of Brandon, both failed to make the two-round cut of 142. Knudson had a 74 Friday for a two-round total of 145, while Halldorson finished at 147 with a 73 Friday.

Maltbie, armed with a new set of irons acquired only two weeks ago, twice hit approach shots within a foot of the hole, and had three other birdie chances from less than five feet. He missed one of them.

He had still another relatively short putt, from about eight feet, and made one long one, from about 30 feet. He closed out a back nine of 32 with a 15-foot birdie putt on the final hole.

Miller's 19-hole string of pars started with his last 10 holes Thursday. And he made par on his first nine holes Friday.

★ ★ ★

Roger Maltbie	65-65—130
Jim Colbert	68-65—133
Hale Irwin	69-65—134
Lee Trevino	66-68—134
Lee Elder	67-68—135
Bob Gilder	68-67—135
Rik Massengale	66-70—136
Mike Hill	70-66—136
Dave Stockton	68-68—136
Mike Morley	68-68—136
Johnny Miller	69-67—136
Kermit Zarley	71-66—137
Gary McCord	68-69—137
Dave Hill	67-70—137
Dennie Meyer	68-69—137
Tom Watson	67-70—137
Gene Littler	69-69—138
Wally Armstrong	68-70—138
Ben Crenshaw	68-70—138
Tom Kite	69-69—138
Mark Hayes	71-67—138
Gary Koch	71-67—138
Jerry McGee	67-71—138
Andy North	71-67—138
Jim Simons	71-67—138

Boxing Club extends lead

London Boxing Club Seniors romped over Independents in the second half Thursday and increased their lead in the Victoria Senior "B" Men's Basketball League.

Jim McKay scored 20 of his 28 points in the second half and the Seniors, who led, 35-33, at the half, scored an 87-72 decision over Independents at Spectrum School.

The victory moved the Seniors six points ahead of James Bay Athletic Association.

LBC SENIORS (87): Jim McKay 28, Duff McCaghey 17, Alf Hass 6, Rich Connolly 10, Marc Lavertu 12, Bill Hingley, Dan Ireland 12, Mike Reimer 2, Loris Corletto.

INDEPENDENTS (72): Leon Mitchell 10, Rick Harris 9, Al McLean 15, Bob Scott 4, Lance Shannon 9, Frank Biehl 4, Mike Squire 8, Brian Wright 7, Rory Campbell 3, Gary Moles 3.

Comox Valley hosting U.S. teams

COURTENAY — The annual Minor Hockey Week program in the Comox Valley has an international flavor with teams from Portland and Seattle playing local teams this weekend.

Brief ceremonies Saturday night at the Comox Valley Sports Centre officially opens the "week" and will be followed at 9 p.m. by an exhibition game between the Junior "B" Mr. Mike's and Seattle Sno-Kings.

The Portland Midgets meet Comox Credit Union Checkers at 6 p.m. after which the Courtenay Legion Pipe Band entertains. Novice players will give a display of Howie Meeker skills prior to the ceremonies which will include civic dignitaries from Courtenay, Cumberland, Comox and the Canadian Forces Base at Comox.

At Glacier Gardens arena at Lazo, a Portland Midget "B" squad plays the 409 Squadron Jets on Saturday prior to ceremonies marking official start of the week-long program and on Sunday morning, the Portland team meets John Cliff Mustangs.

Seahawk pact for Gerela

SEATTLE (AP) — Placekicker Ted Gerela, brother of Roy Gerela of Pittsburgh Steelers, Friday was signed to play with the expansion Seattle Seahawks of the National Football League.

Gerela, 30, of Powell River, played for seven years with the British Columbia Lions of the Canadian Football League. He played college ball at Washington State University.

Both Gerelas are soccer-style kickers.

MEMORIAL ARENA
SATURDAY
FAMILY SKATING
10:30-12 NOON
PUBLIC SKATING
2:30-4 P.M.

CAN YOU SING?
COME ALONG & SING ALONG...
FRIDAY and SATURDAY EVENINGS
DINNER FROM 5:00 P.M., SNACKS FROM 9:00 P.M.
SPECIALIZING IN PRIME RIBS OF BEEF AND STEAK AND LOBSTER
featuring:
DIANE GENDRON

• FINE FOOD
• GOOD SERVICE
655 DOUGLAS · 388-4488
THE KING'S DEN

if it's humour this must be bastion
BASTION THEATRE COMPANY
PRESENTS
PRESENT LAUGHTER
by Noel Coward
with
Kenneth Dight, Irena Mayeska, Maggie Askey
January 23 - 31
Sir Noel Coward at his very best - hilarious comedy sparked by sophisticated dialogue - a Coward trademark. Centered on matinee idol Garry Essendine, with stage struck girls, glamorous femme fatales and complicated love affairs.

At McPherson Playhouse Phone 386-8301

GR. PEARKES Arena 3100 TILLICUM 388-6664
PUBLIC ICE SKATING
FRIDAY
7:00-9:45 p.m.—Public
SATURDAY
10:30-12 noon — Family
1:30-3:30 p.m.—Public
8:00-10:00 p.m.-Public
SUNDAY
1:30-3:30 p.m.—Public
7:00-9:00 p.m.—Public
PARENTS AND TOTS
Monday 1:30-3:00 p.m.
Wed., Fri. 10:00-11:30 a.m.
SKATE RENTALS AND SHARPENING AVAILABLE

Victoria Symphony
Laszlo Gati, Musical Director
PAUL HORN
playing
Bach's Suite No. 2
Cimarosa's Concerto for Flute.
Also featuring:
Schubert's UNFINISHED SYMPHONY
Dukas' SORCERER'S APPRENTICE
Strauss' TILL EULENSPIEGEL
Sponsored by the Royal Trust Company and Woodwards Stores (Mayfair) Ltd.
THE ROYAL THEATRE
Sunday, Jan. 18, 2:30 p.m.
Monday, Jan. 19, 8:30 p.m.
BOX OFFICE:
748 Johnson Street
385-6515
Hours:
Mon.-Fri. Noon-5:30 p.m.
Sat. 10 a.m.-4 p.m.

THE FOGHORN AT
dancing to
THE "NEW FRIENDS"
The James Bay Inn
Two Great Places to Dine
LITTLE ITALY RISTORANTE
TIFFANY DINING LOUNGE
270 Government Street
384-7151

北京酒家
PEKING HOUSE
RESTAURANT
AT THE HEAD OF CHINATOWN
"The place for authentic Chinese food"
Different Dinner Special Each Week
OPEN EVERY DAY FREE HOME DELIVERY
Monday to Thursday, 4:30 p.m. to 1 a.m.
Friday and Saturday, 4:30 p.m. to 2:30 a.m.
Sunday, 4:30 p.m. to 10:30 p.m.
1706-8 Government St. 385-5521 386-3633

Win a 14-day Suncapade for two to Sunny Mexico
Eaton's, Pacific Western Airlines, Suntours and the Mexican National Tourist Council are promoting a Sunflight for two to Mazatlan
Enjoy a dream trip for two to sunny Mexico, and take along 300.00 spending money that Eaton's will present to the lucky winner. All you have to do is follow these simple rules and it could be YOU soaking up the sun on the beautiful beaches of Mazatlan: Fill out a contest form available at all Eaton cash desks. Drop the completed contest form in the entry barrel on the floor of fashion. No purchase is necessary; contest is open to anyone 19 years of age and over; except employees of Eaton's, Pacific Western or Sunflight and immediate families. No prize substitution. Contest continues until Jan. 31st, 1976

Sunflight
Canada's Number One Holiday Maker
Sunflight includes return transport by private jet charter Pacific Western Airlines. In-flight meals and bar service. Transportation between airport and resort accommodation including baggage handling. Welcome party. Sunflight representative service. Sunflight wallet and distinctive beach bag
PACIFIC WESTERN AIRLINES
Fly in the comfort of Pacific Western Airlines to your sunspot in Mazatlan. Flight departs from Victoria via Vancouver, returns via Pacific Western Airlines to Victoria.
EATON'S
presents the lucky winner with 300.00 spending money to make your trip even more enjoyable.
Coming Tuesday, Jan. 20th to Friday, Jan. 23rd ... a strolling Mariachi band will bring the exciting music of Mexico to Eaton's.
EATON'S downtown
Store Hours Daily: 9:30 a.m. to 5:30 p.m.
Thurs. and Fri. Shop 'til 9:00 p.m.

BARRY KENNARD
Helps You Unwind
3-6 pm C-FAX 1070

The Daily Colonist.
(ESTABLISHED 1858)

LARGE SELECTION
Ford
PICKUPS AND VANS
peter pollen ford

Welcome? with red faces for Spirit of '76

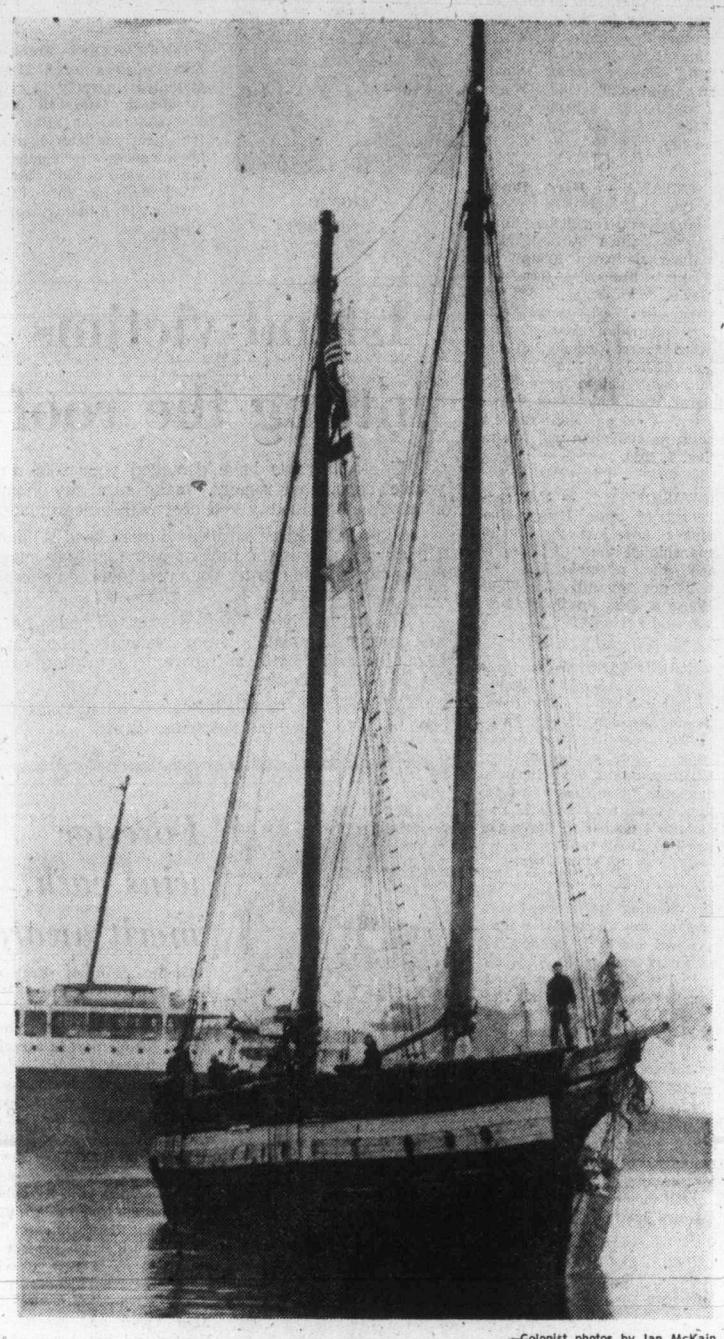

—Colonist photos by Ian McKain

U.S. bicentenary sailing ship glides toward dock

By HUBERT BEYER
Colonist Reporter

The Spirit of '76 was very much in evidence among the crew of the Explorer when she steamed into Victoria's Inner Harbor Friday.

But somehow, that spirit failed to kindle any enthusiasm in Victorians.

The 149-foot sailing vessel, the state of Washington's official bicentennial ship, was arriving for a goodwill visit, but things just didn't go right. To begin with, the ship had to come in under steam. It was too foggy to use the sails.

The ship was told to dock at the Reid Centre site below Bastion Square which, according to a sign put up by the provincial public works department, is unsafe.

"Danger, for your own safety, keep off," the sign says.

There was no official welcoming committee. About 25 people were at the dock to watch the ship tie up; that number included two customs officials, a quarantine officer, the harbormaster and several reporters and photographers.

Some spectators said they were embarrassed. "That's appalling; where is the mayor or some other city official to welcome the ship?" one woman asked.

"I feel so bad, I don't want to stay," said another.

Well, one thing went wrong with the Explorer, too. She didn't fly the Canadian flag and Capt. C. H. Janecky apologized for that omission.

"We couldn't find a Canadian flag, but we may get one while we're here. I guess there are more of them here than in the States," he said.

The unceremonious welcome didn't seem to bother the skipper or his crew of 15, including four women.

"We didn't know exactly what time we would come in, so we couldn't really expect anyone to wait for us," said Janecky.

The story of the Explorer is perhaps the best testimonial for the Spirit of '76, the U.S. slogan for its bicentennial celebration that will culminate on July 4.

Janecky, 56, a retired industrial optometrist, bought her in 1963. His dream was to spend the rest of his life refitting her; a lifetime hobby, so to speak.

The project gained momentum, however, and by 1968, volunteers were constantly working to restore the vessel.

Captain Janecky

She was built in 1904 and had served mostly in Alaskan waters. During the Second World War, she was a submarine supply ship.

After the war, she fell on bad times and when Janecky bought her, she was gutted and didn't have a sail left.

Although the Explorer is far from being completely restored, Janecky said she was gradually getting there.

The volunteer work is staggering.

"There's more than 60,000 work hours and $50,000 in cash tied up in the ship so far," he said.

"We have received no grants from any government and rely completely on contributions from individuals," he added.

Stressing how much remains to be done, the captain pointed to the fir railings.

"These should all be made of rosewood or mahogany but we have only so much money," he said.

But it's the spirit that counts and the captain and his crew aren't short of that.

"There isn't a person aboard who knows the word 'can't;' I do the cooking, some navigation and at other times I'm deckhand," said Lou Ann Bryant from San Francisco.

The crew of 15, all under 25, are also volunteers.

"It's been beautiful," Ms. Bryant said.

The Explorer will stay in Victoria for about a week and the public is invited to tour the ship.

She will leave for Port Angeles next week and wait for a break in the weather to sail to San Francisco.

For the next few days, the captain said, his crew will enjoy Victoria.

And Victorians, he hopes will enjoy the Explorer.

At 11 a.m. Monday, Premier Bennett is scheduled to step aboard the Explorer and receive the good wishes of the state of Washington.

During that ceremony, the crew will present the premier with an original spike from the Explorer.

Women near equality in unenvied situation

By BRUCE LOWTHER
Colonist Reporter

Women in Greater Victoria have moved a small step closer to equality with men in an area where they probably do not want to be at all — a place to serve intermittent jail sentences.

The Colonist learned Friday that both sexes can serve such sentences in the jail at the Victoria police station, which has separate sections for men and women, but there are a few "ifs" attached.

The matter arose in the Victoria provincial court section of Judge F. S. Green, who was considering what sentence to impose in the case of Elaine Dorothy Stentaford, 36, of 2634 Quadra.

She had been found guilty following earlier trials on charges of impaired driving Aug. 9 in Victoria and Aug. 23 in the Colwood area and had two similar offences in July and September of 1975.

Green noted a pre-sentence report said there was no institution on Vancouver Island where women could serve intermittent sentences, a relatively new form of incarceration where the accused person does part of a sentence each week — normally in non-work periods — until it is completed.

"Does this mean that a woman is then effectively precluded from obtaining an intermittent sentence?" he asked.

A probation officer replied, "In all but very unusual circumstances, yes," but added facilities were being sought now.

Green ordered a short adjournment so prosecutor Peter Birkett could check and the prosecutor returned with, "I have been assured by authorities there is the possibility of an intermittent sentence (for women) in this building."

The judge decided the proper sentence for Miss Stentaford was 21 days in jail, a two-year term of probation and a two-year driving ban.

But he added: "I must confess I am somewhat surprised, although I knew of the situation, that women quite frankly are treated differently under the laws in terms of incarceration in this location."

Municipal police and provincial corrections authorities have always considered the Victoria jail a temporary lockup rather than a place where sentences are served. Even intermittent terms are served at the Wilkinson Road provincial jail, with the inmate normally staying from 8 a.m. Saturday to 8 p.m. Sunday.

But it was learned a B.C. Supreme Court judge this week ordered a 60-day intermittent sentence imposed against a Victoria area man be served in the Victoria jail. Sources said the man had been convicted of a sex offence.

Indications were municipal authorites felt such a judicial order should be obeyed and agreed women could also serve intermittent time in the Victoria jail if a judge thought that was the right sentence.

While no one would comment, the municipal officials apparently also hoped there would not be a large number of such cases at any one time because of a need to lay on extra matrons and other staff.

But if some intermittent sentences can be served in the jail by both sexes, the same equality does not exist for men and women sentenced to provincial jails.

Any man sentenced to 21 days for impaired driving would go to the Wilkinson Road jail. But it has no place for women so Miss Stentaford would have to go to Oakalla provincial jail in Burnaby.

Wilkinson Road director Hal McGillivray said provincial government officials have considered plans for a new Greater Victoria remand centre or a reconstruction of the jail which probably would include separate facilities for women and men.

If it is ever built, women will gain full equality with men in serving any provincial sentence up to the maximum of two years less a day, whether intermittent or straight time.

Rape Relief co-ordinator pleads for downtown office space

Nancy Goldsberry will be going "personally crazy" next month if Rape Relief doesn't find a small office soon.

The service, along with several other community groups, will lose its low-rent office Jan. 31 when the Campbell Building at Fort and Douglas is cleared of tenants and demolition begins.

The shortage of office space in downtown Victoria, combined with the shortage of money at Rape Relief, means co-ordinator Goldsberry may have to use her home as headquarters for the service. She tried that once before for three months, and she doesn't want to do it again.

But she and the service's volunteers refuse to give up their work.

Victoria's Rape Relief Centre started last spring along the lines of centres in Vancouver and Kamloops. Those centres work on provincial grants, but Victoria's can only rely on donations from the community and support from its volunteers. So the two rooms in the Campbell Building at only $65 a month were a blessing.

An office is necessary, Ms. Goldsberry said, because the centre is more than a crisis line service. Rape counselling can be a long-term project, whether the woman decides to go to court or not.

In fact, very few go to court, she said, but most struggle with stifled feelings of guilt and fear.

The centre has received calls from women who were assaulted years ago and never talked about it. Every time Rape Relief holds a "rape rap" in conjunction with police or other agencies, several more cases turn up.

The centre provides a crisis line, information, and statistics, but its main emphasis is on emotional support and attitudes.

An office is reassurance to women, and agencies that might make referrals, that the service "will be there when you need it," Ms. Goldsberry added.

Two small rooms, one for day-to-day office work and meetings and a reasonably private, comfortable one for counselling, are all that's needed. A downtown location is preferred, but so far all the centre has found is less space at double the Campbell Building's rent.

Rape Relief's phone number is 383-3232.

Wishing well designed for real well-wishers

Ever wonder where your money in the wishing well goes?

If you toss it into the water fountain in The Empress conservatory, a wooden well at Hillside mall or one of a dozen others in Victoria, it goes to organizations helping the retarded.

The wells are set up by United Commercial Travellers, a North American group of business and professional people and commercial travellers, Victoria chairman Bill Chisholm said.

He said one group project is fund-raising for the retarded, and Victoria donations go to Springwood Home, Winnifred Clarke Centre, Victor Street school and other local causes.

Donations, mostly nickels, dimes and quarters, over the past 12 years have netted $42,000 in the city, Chisholm said.

One generous donor often put $20 bills in one well, he said.

Chisholm, 77, has worked with the fund-raising project for about 50 years. He wrote a poem inscribed on each well.

He says it makes people think:

Drop a coin in this wishing well,
Then stop and think for just a spell,
It's only the way the cards have been dealt,
That I am helping instead of being helped.

—Colonist photo by Ian McKain

GARDNER demonstrates electric inscriber for Brices.

High crime figures chill neighbors

Neighborhood Watch meetings are so chilling that one tends to come home and lock both doors.

That's what most of the 18 residents did who left Oak Bay's fifth neighborhood crime prevention meeting held Thursday by police force members.

Neighbors were told burglaries occur regularly in their well-to-do area even in broad daylight.

They were told a 20-year-old suspected sex offender was recently picked up by police nearby.

They were told $82,176 worth of property was stolen in Oak Bay break-ins last year.

And the city of Victoria had 58 burglaries reported so far this year, Constable Al Campbell said.

He and Constable Don Gardner gave tips on warding off burglars to neighbors at the 974 Island Road home of Arthur and Leona Brice. All of the neighbors were concerned with increasing burglary and some had already suffered personal loss through theft.

A few anti-burglar tips they got were:

- Make an empty house look as if someone is there by timing lights to go on and off. Burglars dislike confrontation.
- Leave an outside light on so persons attempting to force a door or window will have to work in a pool of light.
- Have secure, hardened-steel locks on all doors and windows.
- Consider installing alarms that are tripped by forced entry.
- Be a good neighbor by watching nearby homes and reporting suspicious activity to police.

"Don't be afraid of being called a nosy neighbor," Gardner said. "All calls that come into Oak Bay police office are acted upon. And we will act on anonymous phone calls."

People were often afraid to report suspected crime for fear of looking ridiculous or being proved wrong, said the police officers. They listed some activities people should report:

- Unusual sounds such as gunshots and screams.
- Persons or groups going door-to-door then heading for the back of a house, especially if one remains in front as lookout.
- People looking mentally or physically unusual who may be on drugs "right here in your neighborhood."
- Accumulations of odd items in neighborhood garages which may be stolen property.
- Persons who may be in the process of being forced into vehicles.
- Individuals running on the street, especially when carrying something.
- Gatherings of people for possible drug transactions.

Callers should remain on the phone and give police a running commentary on further activity, Campbell said.

He said police were never more than two or three minutes away in Oak Bay.

The policemen demonstrated some safety gadgets for the home, including an electric inscriber for writing a name or driver's licence number on valuables.

They told of some recent crimes in Oak Bay against careless victims and regular crimes like purse-snatching which they said could be avoided if people left handbags at home on night jaunts.

An Oak Bay family recently returning from holiday found the house ransacked and the upstairs television still on, said Campbell. He said a burglar evidently had gone in several times by climbing a tree and entering through a window, had eaten food from the refrigerator and watched television. Many items had been stolen, he said.

Campbell and Gardner are among 21 members of the force conducting the meetings.

Residents may call the station at 592-2424 to arrange meetings in their areas.

As part of the program, police also are making rounds of all retail outlets in the municipality telling owners how to burglar-proof their premises.

Oak Bay was the first Greater Victoria core municipality to start the Neighborhood Watch crime-prevention program which has been in effect in Colwood for more than a year and was started recently in Central Saanich.

Teacher pay rollback 'endangers bargaining'

VANCOUVER (CP) — Bill Broadley, president of the B.C. Teachers' Federation, has warned a government decision to reduce arbitrated pay increases for teachers may endanger the collective bargaining process.

Broadley said that for more than 30 years the process of compulsory, binding arbitration has ensured that not a single classroom in the province has been closed because of a salary dispute.

Arbitration awards to teachers have averaged slightly more than 12 per cent. Education Minister Pat McGeer has said the government will enact legislation to trim the increases to 10 per cent to fit the federal wage and price guidelines.

Broadley said the arbitration awards were within the spirit of the federal guidelines.

"As a result, teachers will be paid nearly 8 per cent less than the economic evidence indicates," he said.

"Teachers have paid the price of restraint. We would reject the concept of arbitrary cuts that would, in effect, make final and binding awards no longer final or binding.

"If the government is going to upset final and binding awards by retroactive legislation, then there is a real danger that the collective bargaining process would be destroyed," he said.

He said there was no suggestion of strike action.

AFTERNOON AND EVENING CLASSES IN INTERIOR DECORATING

Joseph Egoyan

Once again the fascinating study of interior decorating will be introduced to you by theoretical and practical analysis. These lectures will be held in the store and also supplemented by on location studies in selected homes including a visit to the residence of Mr. Egoyan to discuss the problems arising in furniture arrangement, color schemes, lighting, styles, theme, drapery and carpet selection, and proper use of pictures and accessories.

Mr Joseph Egoyan, B.A., ED., your instructor, is well qualified with extensive theoretical and practical knowledge. He is a graduate from the Art Institute of Chicago and the California College of Arts and Crafts; has taught at Oakland Tech. High Calif., the American College in Cairo and the Evening Adult Education program in Victoria. In addition, he has a wealth of practical experience in retail field as proprietor of Ego Arts Gallery in Cairo for five years, and Ego Interiors in Victoria for thirteen years. Mr. Egoyan is a qualified artist and has exhibited his art works in a number of one-man shows in the U.A.R. and U.S.A. He won first prize in Vancouver Island Jury Show at the Art Gallery of Victoria, also a one-man show theme "BIRDS" was displayed at Burnaby Art Gallery and is now at Ego Interiors.

For the past ten years this course in interior decorating given by Mr. Egoyan twice yearly in three separate classes each week. At an average of twenty students in each class, almost a thousand students have taken the course to date.

THE CLASSES WILL BE HELD TUESDA AFTEP FROM 1 to 2:30 P.M. AND ALSO EVENINGS ON MONDAY OR WEDNESDAY, 7:30 to 9 P.M.

CLASSES START FEB. 23rd, 24th OR 25th AT EGO INTERIORS. TOTAL COST OF EIGHT LECTURES ONCE A WEEK, $20.00.

For further Information, Call in Person or Phone

ego interiors

1028 FORT ST. (Near Cook)

Phone: 382-3200

WHEN WERE YOU IN LAST?

Have you seen all the new items that we have on our two floors? Furniture, lamps, decorative and utilitarian accessories such as art objects and kitchenware, dinnerware, gift items, jewelry, fabrics, etc. . . all unique and different in design.

We invite you to come and get ideas or just come and see what is new.

—CP

Confidentially ours

Unidentified aide from office of Premier Bennett demonstrates new paper shredder this week. It was installed in cabinet room of provincial Legislature by Social Credit government to ensure confidentiality of information on discarded papers.

Montague BRIDGMAN Ltd.

China Crystal Gifts

811 GOVERNMENT ST 383-0821

OUR NEW STEAM PROTEIN PERMS ARE A TREMENDOUS SUCCESS

Especially for fine hair and problem hair These perms last longer. Top grade lotions only are used at budget prices all year round. Protein permanents and healthy hair go together. No juniors to work on your hair here.

Phone 383-6015

Working Proprietor, Len Andrew of London, England

ANNAS TAYLOR BEAUTY SALON

1004 BROAD STREET (By Eaton's Carpark)

Hellyer offers vote on Noose

SAINT JOHN, N.B. (CP) — Paul Hellyer, Progressive Conservative leadership hopeful, suggested a national referendum to decide the much-debated issues of capital punishment and abortion.

Hellyer, speaking at a news conference Thursday and later at a meeting of supporters, said he was convinced the issues could not be settled effectively in Parliament because of partisan voting.

The emotional and religious overtones of the two issues could also result in a difference of opinion between members of Parliament and their constituents, he said.

If Canadians were permitted to decide on these issues it would give them a feeling that "for once they had the exercise of some real power."

Week's warning

REYKJAVIK (Reuter) — Iceland said Friday it would give Britain a week to withdraw its warships from Icelandic waters before any break in diplomatic relations over their "cod war."

NAMES in the NEWS

Liner promoter padded pockets

CHARLOTTESVILLE, Va. — **William N. Wyant,** the man behind a scheme to turn the mothballed luxury liner **United States** into a floating condominium for the super-rich was convicted Friday on federal charges of mail fraud. U.S. district judge James C. Turk sentenced Wyant, 50, to three years for illegally soliciting $6,000 in fees for cruises on the $79.5-million liner. Wyant, said he collected the money to bring the government's attention to its "letting this magnificent ship rot." But prosecutor **Donald W. Huffman** said Wyant "hoped the scheme would raise $100,000 in quick money."

□

OTTAWA — **Harry Boyle,** acting chairman of the Canadian Radio-Television Commission since August, was named chairman Friday by **Prime Minister Trudeau.** Boyle, commission vice-chairman since 1968, became acting chairman last August when **Pierre Juneau** left the top CRTC job in an unsuccessful bid to become federal communications minister. Trudeau said Boyle's term as chairman will run to Oct. 7, 1980.

□

WASHINGTON — U.S. secretary of state **Henry Kissinger** has lost the chairmanship of the "40 Committee" that oversees U.S. intelligence operations, White House spokesman John Carlson said Friday.

□

RUHPOLDING, West Germany — **Adolf Hitler's** mother-in-law, **Franziska Braun,** died Jan. 13 at the age of 90, according to a newspaper death notice Friday. Hitler married Mrs. Braun's daughter, Eva, just before they committed suicide in the dictator's bunker in Berlin on April 30, 1945.

□

LITTLEPOOL, England — **Ivy Berling** has received a cheque for damages where she was hit by a motorcycle 48 years ago as an 11-year-old. The court had awarded her $300 in damages. But the bankrupt motorcyclist wasn't able to pay until Thursday. With interest for a half century she got $800.

□

LONDON — **Margaret Thatcher,** leader of Britain's opposition Conservative party, reshuffled her shadow cabinet for the first time, and again left out former prime minister **Edward heath.**

□

PHILADELPHIA — **Paul Robeson,** the former all-American football star who became a famous singer, actor and social critic is in poor condition at Presbyterian hospital here. Robeson, 78, has been living in seclusion in West Philadelphia for more than a decade.

□

TEL AVIV — Former Black Panther leader **Eldridge Cleaver,** now in a California prison awaiting trial, has accused the Arabs of being among the most racist people on earth. The English-language **Jerusalem Post** Friday published the text of a statement by Cleaver, who spent several years in exile in Algeria saying "Having lived for several years among the Arabs, I know them to be amongst the most racist people on earth. This is particularly true of their attitude towards black people."

□

HOLLYWOOD — **Frank Sinatra** issued a terse, 11-word statement in reply to claims by **Judith Campbell Exner** that she had an affair with the singer, but later dismissed his advances after finding his sexual tastes too "kinky." "Hell hath no fury like a hustler with a literary agent," Sinatra said.

— *Boyle*
. . . till 1980

Island victims hitting the roof

If recent rains have damaged your roof and you've considered repairs, make sure any home improvement company you deal with is legitimate.

Victoria's Better Business Bureau head William Tindall says this is the time of year for fly-by-night companies offering to fix your roof, garage or pavement inexpensively.

He and southern Vancouver Island police have had recent complaints from residents who have been approached by firms apparently operating without business licences.

A quick call to the bureau is all it takes for customers to check out suspicious firms.

Kinghorn
. . . tree friend

Forester wins cash, merit award

Pacific Forest Research Centre silviculturist Jim Kinghorn of Saanich has received a federal government award for his part in a recent research project.

Kinghorn led a team of provincial and federal forestry experts who spent the last six years advancing reforestation methods in B.C. They developed a system for growing tree seedlings in styroblock containers which is used throughout the world.

Colleagues in the project included B.C. Forest Service employees Nils Sjoberg, Paul Brett, Glenn Matthews and Alan Vyse; and Evert Van Eerden and Jim Arnott of the Canadian Forestry Service.

Kinghorn received an award of merit and a cash prize.

'Neanderthal' label latest for Socreds

Liberal leader Gordon Gibson said Friday he is concerned about the "backward, Neanderthal" approach the Social Credit government has displayed in its first weeks in office.

The cutback in support staff for the opposition was his first concern, he said, since it restricted the ability of the opposition to represent the people of B.C.

He said nearly a dozen people were knocked off the available staff "and that's 12 out of 40,000 when they are at the heart of the democratic process," he said.

Gibson said the Social Credit administration was also attacking reform in women's rights by closing down the office of co-ordinator of the Status of Women and the consultant's position on sexual discrimination in the education department.

The opposition members "are going to hang together" to fight these moves, Gibson said, because they would affect the whole course of parliament.

moving!

FORCED TO VACATE
ALL STOCK MUST BE SOLD

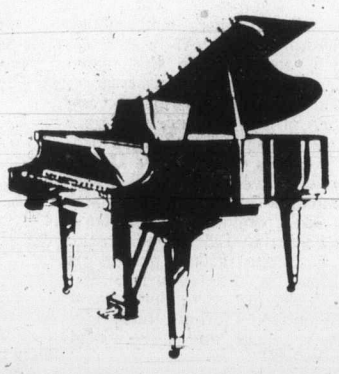

DRASTIC REDUCTIONS

NEW AND USED

PIANOS and ORGANS

HEINTZMAN
STEINWAY
LESAGE
KNABE
THOMAS
LOWREY
HAMMOND
CONN

GUITARS
AMPS
ELECTRIC PIANOS
SYNTHESIZERS
& ACCESSORIES

Seven Grand Pianos

House of Keyboards
388-5222

Gleeson Music City
388-9632

707 FORT STREET

YARDS 'N' YARDS

FABRICS
½ PRICE SALE

ALL FABRICS IN THE STORE SELLING AT HALF PRICE

ONE DAY ONLY
SATURDAY, JAN. 17TH

master charge

YARDS 'N' YARDS FABRICS CHARGEX
28 BURNSIDE ROAD, WEST.

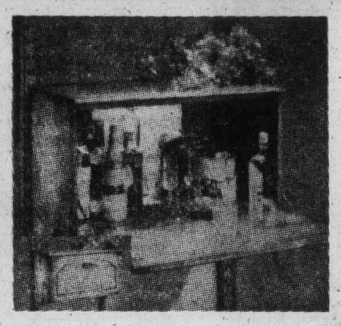

NOW ON DISPLAY

Vilas

MODULAR WALL UNITS

FREE STANDING OR WALL MOUNTED

(WE DELIVER ANYWHERE IN B.C.)

CONTINENTAL HOME FURNISHINGS
(YOUR VILAS HEADQUARTERS)
716 JOHNSON ST. 386-2458
OPEN FRIDAY 'TIL 9 P.M.

Marine Calendar

NAVY
All ships in port.

MARINE SCIENCES
All ships in port.

COAST GUARD
Quadra — on Station Papa.
Douglas, Vancouver — in port.
Racer — Sandheads patrol area.
Camsell — Estevan Point.
Ready — Victoria for refit.
Rider — Gulf Island patrol area.

MERCHANT MARINE
Stove Transport — Nanaimo.
Stove Campbell — Harmac.
Pistis, Elafi — Port Alberni.
Hoechst — Esquimalt.
Belmar — Royal Roads.
Otradnoe — Victoria.

Police units will merge

VANCOUVER (CP) — The Vancouver police crime intelligence unit and the intelligence squad of the RCMP will merge operations Monday, city police said.

—Christian Science Monitor photo

Zabriskie Point, Death Valley National Monument, California

Mining ban possible in U.S.

Park battle joined

By DAVID WINDER
Colonist-Monitor Service

LOS ANGELES, Calif. — The battle between conservationists and mining interests is intensifying as Congress considers banning strip-mining in national parks.

National legislation is pending that would stamp out any new claims on known deposits of copper, nickel, and antimony in five national parks.

The bill also would slap a four-year moratorium on existing strip and open-pit mining in three of the national parks: California's Death Valley, Mt. McKinely National Park in Alaska, and Arizona's Organ Pipe Cactus National Monument.

The threat of such action has sparked a dramatic stepping up of mining activity — apparently in a race to beat possible congressional curbs, say national park officials.

Mining companies deny any extraordinary activity since Sept. 18, when the possibility of a moratorium was first raised in Congress.

But they are concerned that the emotional issue of strip-mining scenic parks could produce environmental overkill.

Nowhere is the debate over controls sharper than in Death Valley. Famed for its haunting, desolate beauty and the highest temperatures in the Western hemisphere, Death Valley National Monument is by far the most extensively mined of all the national parks.

A sixth park, Glacier Bay National Monument in Alaska, is believed to have substantial copper-nickel resources but so far is excluded from the outlawed list pending a U.S. geological survey to determine what mineral resources are there.

From Death Valley National Monument comes between 10 and 12 per cent of the nation's talc, used principally in ceramics and paints, and to a far lesser extent in cosmetic preparations.

The national monument also yields all the current U.S. production of the borate minerals ulexite and colemanite for glass fiber manufacture. Critics of strip-mining insist that the exploration of all these minerals could be pursued outside Death Valley, although admittedly at higher cost.

According to Jim Thompson, superintendent of Death Valley National Monument, strip or open-pit mining has doubled since Sept. 18. He puts the amount of desert landscape falling in the path of bulldozers and drills at 200 acres a year in the 2-million-acre park.

Thompson says, given the desert terrain, the furnace-like heat, lack of rain, and high evaporation, natural rehabilitation is impossible once the surface is disturbed. Stretches of subtle desert varnish, he maintains, now are blanketed in brilliant white talc powder visible for miles.

Singled out for comment was Pfizer, Inc. Thompson charged that while Pfizer was not engaged in strip-mining talc before Sept. 18, it has subsequently carried out strip-mining operations in the valley seven days a week.

Tony Biesada, a spokesman for Pfizer in New York, denied any extraordinary activity, although maintaining there were cyclical periods when work was stepped up.

Pfizer, Inc., also maintains it is involved in open-pit, not strip-mining operations—an important distinction, they say, because open-pit exploration is straight down and, hence, more restricted in scope than surface-spreading strip-mining.

Under a bill piloted by Rep. John Seiberling (D) of Ohio, no new mining claims would be permitted in five national parks: Mt. McKinley, Death Valley, and Organ Pipe Cactus, plus Coronado International Monument in Arizona and Crater Lake National Park in Oregon.

A much tougher Senate bill which comes up before the full Senate after Congress reconvenes Jan. 19 seeks the same objectives as the House bill but goes much further.

The Senate version would effectively halt for the time being all mining operations in three parks — Death Valley, McKinley, and Organ Pipe Cactus—by imposing a four-year moratorium on all surface disturbances.

The Senate bill is spearheaded by Sen. Henry Jackson (D) of Washington, John Tunney (D) and Alan Cranston (D) of California, Mark Hatfield (R) of Oregon and Lee Metcalf (D) of Montana.

Informed speculation is that despite a flood of concerned mail over strip-mining the prospects of passage are still very much up in the air.

Anti-terrorism law passed

BONN (AP) — The West German parliament has passed unanimously a controversial anti-terrorism law to punish written or verbal support of serious crimes with jail terms of up to three years. It includes a provision that would punish those whose writings, public statements or other communications are calculated to encourage others to "act against the substance or the security of the Federal Republic of Germany or against constitutional principles."

World's tallest hotel opens

ATLANTA, Ga. (AP) — A 70-storey hotel, the world's tallest, has opened in downtown Atlanta. The 754-foot Peachtree Centre Plaza cost $55 million, and has 1,100 rooms, retail space, ballrooms, meeting rooms and a restaurant-cocktail lounge at the top.

fine furniture • paintings • prints
THE ISLAND GALLERY
2188 Oak Bay Avenue Tues - Sat.

Vendetta lands man in jail

★ ★ ★

After seven years 'gasser' too much

★ ★ ★

COVENTRY, England (UPI) — Anthony West's seven-year vendetta against his next door neighbors finally landed him in jail.

His campaign against Joseph and Monica Fisher began on their first Christmas Day in the adjoining home. West decided to spend the holiday doing repair work on his fireplace and set up a day-long disturbance with his hammering.

He used his electronics know-how to blank out the Fishers' television screen during special sports and movie programs.

He turned two stereo speakers to the common wall and blasted the Fishers, their four children and 83-year-old aunt, with high-pitched wistling.

He also inserted radio loudspeakers under their floorboards and turned them on full blast.

It was his last effort that led to his arrest. The prosecution told Warwick Crown Court that West drilled holes through a bedroom wall and a wardrobe and used 55 feet of tubing to pipe cooking gas into the Fisher home.

The aunt sharing the bedroom with the Fisher's 11-year-old daughter was awakened by the smell and raised the alarm.

Prosecutor Clive Taylor said the concentration of gas was so great the smell lingered for more than 12 hours.

There was enough to blow up the Fisher home and neighboring houses, he said.

West, 32, who said he asked the Fishers for forgiveness, was given a year in jail.

ann landers

Dear Ann Landers: It's incredible! I have found a solution to the void that existed between me and my totally uncommunicative teen-age daughter.

Normally she does the dishes after dinner but always with a great deal of snarling and griping. Two weeks ago I decided to "give her a hand." I washed and she dried. The girl nearly talked an arm and a leg off me! I was amazed and decided to try it again the next night. The same thing happened.

After the fourth night she said, "You don't need to wash the dishes, Mom. I'll do it. Just sit down and we'll talk."

It's really delightful, listening to that child rattle on about her friends, her plans and her teen-age philosophy. I feel we are ever so much closer and so does she. What a great stroke of luck to have hit on this gap-bridger! Please pass it on to other mothers. Maybe it will perform a miracle for them as it did for me. — **Mom.**

Dear Mom: Working together can be a great equalizer. So can playing together. any game will do.

The idea is the sharing of time. It is one of life's most valuable commodities. Parents who give their children time give them the most precious gift of all — and it pays off — as you've discovered.

□

Dear Ann Landers: I'm the happily married mother of two beautiful children. My retionship with my parents is stilted and strained. I do my best to be pleasant and avoid confrontations but it isn't easy.

My father professes to love children. He continually tickles, punches and strangleholds the kids. His playful antics always end up with them screaming and crying.

If I tell my father how I feel about his "friendly romps" he'll deny everything, become enraged and we'll have a real fall-out.

Our relationship is not based on truth. What shall I do? — **South Sider**

Dear S.S.: Are you mature and strong enough to stand up to your father? If not, I hope you will get some counselling so you can reach that point. When you can tell him "no more rough-housing, the kids always end up in tears," it will be a sign of personal growth. (P.S. Your counsellor will explain to you why he does this to the children — if you don't already know.)

□

Dear Ann Landers: We are a group of secretaries plagued by a big problem when vacation time rolls around. We are turning to you for a solution.

Frequently we get calls for certain executives. The party calling wants to know if the vacationing boss is out of town or at home. We try to learn if the call is urgent but everyone thinks his call is vitally important.

The tenacity of these characters can be very annoying. At the same time we don't want to "protect" our bosses against people they might want to hear from. Any suggestions? — **Do Not Disturb**

Dear D.N.D.: Tell the calling party you don't know if Mr. Executive is in the city or not. Ask for his number and say, "Mr. E. checks in every few days. I'll give him your message."

Most secretaries know how to reach the boss at all times. Call him and let HIM decide whether or not he wants to be "bothered."

Ship in Pacific in deep trouble

SAN FRANCISCO (AP) — A Panamanian freighter with 34 persons aborad was in danger of breaking up 1,100 miles west of here in the Pacific because of water leaking into a hold, the ship's master reported to the U.S. Coast Guard. Radio messages from the stricken 476-foot vessel, the Caspian Career, described its plight as "very serious."

FOOT PRINCE ● SHOE STORE
FAMILY SHOE SALE NOW ON
• FEATURING •
CHILDREN'S • SAVAGE SHOES
MEN'S • McHALES
LADIES' • HUSHPUPPIES, ETC.
1447 DOUGLAS
384-0323

PET. BONES
Pieces of PETRIFIED DINOSAUR BONES from Drumheller, Alberta
50¢ to $5.00
Among the Many Fascinating Things at
THE ROCKHOUND SHOP
NOW AT 388-5341
777 CLOVERDALE
Discover Us Soon!

moving day
"save us moving them"
All Long Dresses Reg. to $58.00 SALE $15
Coats Reg. to $75.00 SALE $45
All Evening Skirts Reg. to $36.00 SALE $10
Skirts and Pants Reg. to $40.00 SALE $12
plus many more unadvertised items
the UNICORN 658 view street
soon to Corner View and Broad formerly Jordans

WESTERN TEAK INTERIORS
No. 1 with 4 Stores to Serve You
50,000 ft. of quality furniture
GRAND OPENING
SALE STARTS FRIDAY AT 10 A.M.
2 SWIVEL ROCKERS
Uniqueness from Scandinavian
2 For $149.95

Beige & Brown Stripe Material
PICK THE SERVICES YOU WANT
WESTERN TEAK WAREHOUSE CHOOSE THE WAY TO BUY SAVE THE WAREHOUSE WAY
What does Western Teak mean to you? No waiting . . . Lower Prices . . . Large selection . . . We hope it means all of this. If you are now shopping elsewhere and appreciate the quality and design, but not the price, come see us and be pleasantly surprised.
WESTERN TEAK INTERIORS
1950 BLANSHARD (Opp. The Arena) 382-7238
Open Mon. to Wed. 10-5, Thurs. and Fri. 10-9, Sat. 10-6
Also in: Vancouver, 1630 S.E. Marine Dr.; North Vancouver, 1470 Pemberton and Surrey, 9463 Scott Rd.

ESQUIMALT
CHURCH OF THE NAZARENE
886 Craigflower Rd.: Robert R. Shafto, Pastor: 383-7480
9:45 a.m. Sunday School
11:00 a.m. Morning Worship
7:00 P.M. MISSIONARY THRUST
Fri., Jan. 23, 7:30 p.m. Canadian Recording Artist De Verene Mullen featured.

VICTORIA GOSPEL CHAPEL
935 Pandora Avenue
What do the Scriptures teach about the Holy Spirit? Special series of messages on this vital subject by
Mr. J. Boyd Nicholson
Tuesday, January 20th to Friday, January 23rd
8 p.m. each evening
also
Sunday, January 18th and 25th
at 11:15 a.m. and 7 p.m.

CHRISTIAN SCIENCE
FIRST CHURCH OF CHRIST, SCIENTIST
A Branch of The Mother Church, The First Church of Christ, Scientist, Boston, Mass.
CHAMBERS at PANDORA
Sunday Services: 9:30 and 11:00 a.m.
Lesson Sermon: "LIFE"
Sunday School: 9:30 and 11:00 a.m.
Wednesday Testimony Meeting, 8:00 p.m.
Reading Room, 1210 Broad Street
Nursery Come and Visit Us Elevator

Queens Apostolic
804 QUEENS AVENUE
Watch 'Good News' Channel 8 Sunday, 12 noon
"Your family will enjoy this family Church"
10:30 A.M.
FAMILY LIFE HOUR
Bill Beaton
7:00 P.M.
MUSIC and SONG
by the WHITEHORSE from Portland.
Dr. Doug Roberts.

FRIENDSHIP BAPTIST CHURCH
Welcomes you to its
WORSHIP SERVICE-SUNDAY 10 A.M.
at
GORDON HEAD RECREATION CENTRE
1744 Feltham Road
Pastor: Rev. E. Kratofil 477-8478

VICTORIA BAPTIST CHAPEL
S.B.C.
3220 Cedar Hill Cedar Hill Community Centre
Bible Study 10 a.m. Worship 11 a.m.
fishers of men
Rev. Bo Brantley Phone 477-5474
"We love, because He first loved us" JN 4:19

CENTRAL BAPTIST
833 PANDORA AVENUE
"We Preach Christ Crucified, Risen and Coming Again."
Pastor: R. D. Holmes Associate Pastor: Alex Shook
Asst. to Pastor: C. V. Eno Associate in C.E.: Miss Verne Scott
8:45 a.m. and 11:00 a.m.
Two Similar
WORSHIP SERVICES
"LIGHT IN A DARK PLACE"
Pastor Holmes
9:45 A.M.
FAMILY BIBLE SCHOOL
7 P.M.
"The Use and Abuse of the Bible"
—Studies in Romans—
Pastor Shook
• The Witness Stand
• Male Voice Choir
"A Fellowship Church"

Emmanuel
BAPTIST CHURCH
2121 CEDAR HILL CROSSROAD Tel 592-2418
9:30 a.m. Family Service 11:00 a.m. Morning Worship
SPECIAL GUEST PREACHER
DR. CLARK PINNOCK
Associate Professor of Theology, Regent College
7:00 p.m. — EVENING PRAISE
DR. CLARK PINNOCK
7:45 p.m. — Three Options:
a. "This Is My Life" — Interview with Ian Stanley, Stewardship Director for World Vision
b. Feedback on the sermon with Dr. Pinnock
c. "Focus" — Informal, personal, expressive worship
8:30 p.m. — Full Colour Movie
"HIDDEN TREASURES"
A thrilling "Moody Science" film depicting startling facts about the world around us.
Wed., January 21 to Sun., February 1
WILLIS KEITHLEY
Scientist, Naturalist, Photographer
will be conducting a 10-day mission at the church at 7:30 p.m. every evening except Saturdays.
OUTSTANDING SLIDES, MUSIC, NARRATION ON THE WONDERS OF GOD'S CREATION

THE BAHA'I FAITH
"O SON OF BEING"
Love me, that I may love thee. If thou lovest me not, My love can in no wise reach thee. Know this, O Servant.
"BAHA'U'LLAH"
For information phone 592-1154 or 385-8131

Christian Reformed
Agnes and Glanford
WORSHIP SERVICES
at 10:30 a.m. and 7:00 p.m.
Minister: Rev. P. W. DeBruyne

PENTECOSTAL ASSEMBLIES OF CANADA

OLDFIELD GOSPEL CHAPEL
5508 Oldfield Road
9:45 a.m. Sunday School
11:00 a.m. Worship
7:00 p.m. "The Unsearchable Riches of Christ"
Tuesday, 7:30 p.m. Prayer and Bible discussion.
Pastor L. W. Henkel —Everyone Invited— 658-5908

ESQUIMALT PENTECOSTAL CHURCH
BETHEL TABERNACLE 1100 COLVILLE ROAD
DAVE STREET, 386-6431
SUNDAY — 9:30 a.m. Family Fellowship Hour
11:00 a.m. "THE POWER OF LOVE"
WEDNESDAY—7:30 p.m. Prayer and Share

COLWOOD PENTECOSTAL CHURCH
2250 Sooke Road
Pastor: D. L. McMillan Assistant: R. Bitterman
9:45 a.m. Sunday School
11:00 a.m. MORNING SERVICE
7:00 p.m. EVENING SERVICE

CHINESE PENTECOSTAL CHURCH
800 Princess
SUNDAY: 9:45 a.m. Sunday School
11:00 a.m. and 7:30 p.m.
Worship Services
Prayer — Wed. 7:30 p.m.
Youth, Friday, 8:00 p.m.
Pastor: Rev. Steve Wong 383-3878

NORTH DOUGLAS PENTECOSTAL TABERNACLE
Douglas at Canterbury
Pastor: Rev. Harold Pendray
9:45 a.m. — Sunday School
11:00 A.M. "CONCERNING THE CHURCH"
7:15 P.M. "BURNING, BUT NOT CONSUMED"
Everybody Welcome

ASSEMBLY OF GOD (P.A.O.C.)
9182 E. Saanich Rd., Sidney, North off McTavish
Rev. Chas. Barker, Pastor Phone 656-2545
Sunday School 9:45 a.m.
11:00 a.m. "WITHSTANDING THE STORM"
7:00 p.m. "THAT YOU MAY HAVE LIFE"
Everyone Welcome

Glad tidings
God's Word as it is— For Men as They are.
Pentecostal Church 842 NORTH PARK ST
9:45 a.m. — Family Bible School
Pastor Paul Hawkes preaches at
11:00 a.m. "THE ARREST"
No. 10 in the series from Acts
7:00 p.m. "NO OIL — NO WINE"
Special Music — Bright Singing
PERSPECTIVE WEDNESDAY, 9 P.M.
CHANNEL 10 EACH WEEK
Pastors: Paul Hawkes; Colin R. Wellard; Bill Hale

THE CHRISTADELPHIANS
ADVANCEMENT OF SCRIPTURE KNOWLEDGE
1396 McKenzie Avenue
GREAT NEWS FOR THE WORLD
GOD IS TALKING TO YOU
G. Hoult
Bible Address Sun. 7:30 p.m.
Everyone Welcome No Collections
Sunday School 9:30 a.m.
Memorial Worship 11:00 a.m.

Pastor: HARALD BREDESEN: SEE CHARISMA Sat. 10:30 a.m. Ch. 11
trinity christian centre
949 FULLERTON AVE.
TUESDAY—PRAYER 7:30 P.M.
UVIC CELEBRATION FRI. 7:30 P.M.
11 .M. HARALD BREDESEN
7 P.M. DON RILING
THURSDAY—SCHOOL OF DISCIPLESHIP, 7:00 P.M.
EVER ASK?
What is the Baptism of the Holy Spirit?
Is speaking in tongues valid?
Come and find out from a man who is known around the world as a leader in the "Charismatic Movement"
We invite you to come and bring your friends.
God has an answer.
FESTIVAL OF PENTECOST
FEBRUARY 1st, 7:00 P.M.

Tax-exempt privileges of churches examined

The involvement of the churches in the United States in business and their enjoyment of tax-exempt property has led to much confusion as to the position of Canadian churches where tax exemption applies only to places of worship, adjacent halls, and the land on which the church stands. Residences for clergymen such as manses and rectories are not exempt in B.C., churches also paying sewerage, drainage, and garbage costs. There is across Canada a growing resentment of the immunity of churches from tax exemption, the Smith Committee in Ontario, for example, while recognizing that tax exemption is deeply imbedded in Canadian history, is a form of indirect aid. "We find little to justify burdening all property owners with the cost of the relief given to places of worship in recognition of the indirect benefits they confer upon society generally .... the continued full exemption of places of worship unfairly saddles local property owners with the full burden of the tax relief given to churches." This represents a growing public opinion, most people having little idea of what the churches do, while across Canada there is a burgeoning materialism and, indeed, a Communist mood of resentment against the churches.

Much if not most of a clergyman's time is taken by people who have no association with the church in counselling and assistance to the poor, alcoholics, drug addicts, broken families, and other needy persons. At the Holy Rosary Cathedral in Vancouver a rector and four priests have taken turns in being available for anyone coming in need, in one year giving over $2,000 in meal tickets as well as other aid. Churches are used by countless organizations. If the municipality or government had to supply these services, the cost would run into millions, far exceeding the proposed tax. Most people are utterly unaware of the vast voluntary services of the church and their continuous social concern.

The church also sustains the quality of community life. Lives are reformed, desperate people rehabilitated, countless thousands inspired, and standards of living are immeasurably strengthened. President Charles Eliot of Harvard testified to an American Committee on Taxation, "The things which make it worth while to live in Massachusetts, to live anywhere in the civilized world, are precisely the things which are not taxed." The life of the church provides the life which creates and sustains other charitable organizations and

VOICE of ONE

societies. It is the conscience of society. It is the voice of goodness and truth.

Separation of church and state, as well as freedom of religion, requires the tax exemption now enjoyed. The power to tax is the power to destroy. Indeed in the proposed taxation many churches would go out of existence while others would see their work gravely damaged.

A most important point has been elaborated by John Figgis in "Churches in the Modern State." He asks whether smaller groups which have an inherent life of their own are mere creatures of the sovereign? These institutions "have all arisen out of the natural associative instincts of mankind and should be treated by the supreme authority as having a life original and guaranteed ... but not regarded in their corporate capacity as mere names. "The church is thus fighting a battle against state concentration which is an obvious menace in the modern world. It is also fighting to maintain an individualism which is imperative to the survival of democracy. Such organizations and individuals as comprise the church are the cement of society. The trend toward a complete professionalism and the denial of voluntariness and spontaneous community life is destructive of democracy.

It is reasonable that the church should pay for fire and police protection. It is reasonable that there should not be unlimited development of churches. It is not reasonable that church members should pay double taxation. It is not reasonable that churches should be under state domination. The sad feature of much of the agitation for church taxation is that it springs from hatred of the church and is spawned from the matrix of communism.

VICTORIA PRAYER GROUP
(Undenominational)
Wednesday, Jan. 28
3 p.m.
Y.M.-YW.C.A. Chapel
Courtney Street
Healing Prayer and Bible Study

REFORMED EPISCOPAL CHURCH OF OUR LORD
FOUNDED 1874
Regular Sunday Service 11 a.m.
Holy Communion 1st Sun. Monthly 11 a.m.
Rector: Rt. Rev. Gordon Stacey
Assistant: Rev. H. Gleeson
EVERYONE WELCOME
Corner Humboldt and Blanshard Sts.
May we wish each and everyone the Love and Understanding of one another in 1976.

CHRISTIAN APOSTOLIC CHURCH
2663 Shelbourne St.
Victoria, B.C.
A SOUR HEALING MESSAGE
Original Christian Doctrine
Sunday Service, 11 a.m.
Prayer and Meditation
Thursday, 7:30 p.m.
LECTURES IN SUCCESSFUL LIVING
Wednesday at 7:30 p.m.

"A Family-Centred Church" 382-6524
NAZARENE
2571 Quadra Street

9:45 a.m. Sunday School
11:00 a.m. Morning Worship
6:00 p.m. Evening Worship
Pastor: Roland H. Feltmate

TRINITY PRESBYTERIAN CHURCH
2964 Tillicum Road at Gorge Plaza
11:00 a.m.
Rev. J. S. Clarke, M.A., D.D.
ANNUAL MEETING
Thurs., Jan. 22
Supper 6:30 p.m.
10:30 a.m.
Church School Sing-a-long
REV. GILBERT D. SMITH, M.A.

ELK LAKE COMMUNITY BAPTIST
5563 Pat Bay Highway
Rev. Ted Follows 658-8813
10:30 a.m.
"SIN AND THE LAW"

Saanich Community Church
(Mennonite)
900 Falmouth Rd.
10 A.M.
FAMILY WORSHIP
"The Gift of Administration"
11 A.M.
Bible and Optional Classes
Pastor G. L. Braun 477-6111

THE SALVATION ARMY
Citadel Corps
757 Pandora Avenue
Corps. Officers:
Major and Mrs. Ivan McNeilly
9:45 a.m. — Sunday School
11:00 a.m. — Holiness Meeting
7:00 p.m.
Evangelistic Meeting
A warm welcome awaits you at the Army.

DOUGLAS STREET BAPTIST CHURCH
3277 Douglas Street
Interim Minister:
REV. ROBERT VAUGHAN
9:45 a.m.
Sunday School for all ages
11:00 a.m.
and
7:30 p.m.
REV. PERCY WILLS
preaching at both services

FIRST BAPTIST CHURCH
877 North Park St.
11:00 a.m.
"STRUGGLING WITH DOUBT"
John A. Watson, Minister
Mr. John Tunstall, organist and choir director

KNOX PRESBYTERIAN CHURCH
2964 Richmond Avenue
11:00 a.m.
Rev. G. D. Smith, M.A.
Interim-Moderator.
Church School All Depts.

St. Andrew's Presbyterian Church
Downtown—Douglas St. at Broughton
The Rev. Bruce J. Molloy, C.D., M.A., B.D., M.Th.
The Rev. Andrew J. Mowatt, C.D., B.A., B.D., D.D.
10 a.m.—Good News Gathering (Kirk Hall)
11 A.M. — MORNING WORSHIP
Church School, All Grades.
7 P.M. — EVENING WORSHIP

BRITISH-ISRAEL WORLD FEDERATION (CAN.)
Victoria Branch
PUBLIC MEETING
Sunday Afternoon Jan. 18th at 3 p.m.
In the Dominion Hotel, Yates St.
A service for
PRAYER and DEDICATION
—All Welcome—
Radio Broadcasts Every Sunday, 10 a.m. and 10:15 a.m. on KARI (550)

VICTORIA ALLIANCE CHURCH
1792 Townley Street — Telephone 592-1821
PASTOR: REV. H. G. CLARK
9:45 a.m.—Family Sunday School
11:00 a.m. — MORNING WORSHIP
7:00 p.m. — Evening Evangel
"Holding forth the word of life."

VICTORIA TRUTH CENTRE
There is an answer to every prayer and a solution to every problem.
SCIENCE OF THOUGHT
11 A.M.: "LIMITATIONS ARE SELF IMPOSED"
Dr. E. M. Smiley Speaking
Children's Church, Jr. and Sr. Young Peoples' Groups.
7:30 P.M.: "ACCEPT OR EXCUSE"
Rev. Lois McLean
1201 Fort Street Everyone Welcome

Nature closeups part of service

Former science teacher, naturalist and photographer Willis Keithley will conduct special meetings at Emmanuel Baptist Church, 2121 Cedar Hill Cross Road, from Jan. 21 to Feb. 1.

With the exception of Saturdays, the meetings will be at 7:30 p.m. each night.

Color slides of nature, wildlife and scientific subjects will be analysed and explained in the light of teachings of the Bible, according to Keithley. Basic idea is glimpses of Creation's wonders through the camera, microscope and telescope, blended with narration and inspirational music.

Keithley served as head instructor of photography at Okinawa University, which he helped found, and taught at Oregon College of Education. He served as official photographer for the National Science Foundation while on the staff of the biology department of the University of Oregon. A member of the American Scientific Affiliation, he has spent more than 25 years in nature and wildlife photography. For several years he produced nature programs for television.

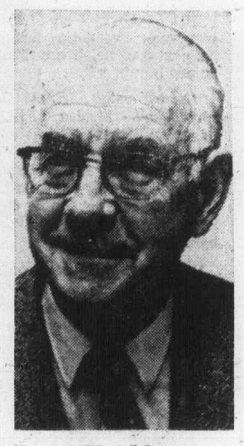

Keithley
. . . wondrous glimpses

Keithley has also been active in Bible teaching and with the Creation Research Society. For two years he served as a church pastor before ordination to the evangelistic ministry.

The general public is invited to the meetings.

Churches linked on one mission

The Anglican Church's Columbia Coast Mission is continuing its work in close conjunction with the United Church, and finding the combined operations a great success.

Two planes are being used in the work among isolated communities on the B.C. coast. One owned by the mission will probably operate this year with a new slogan painted on — Working together for Christ — the Anglican and United Church.

The mission had to budget for a deficit of $4,000 in 1975, but donations have cut that deficit considerably. Contributions can be made to the Victoria headquarters, 912 Vancouver Street.

Currently the Anglican Church is providing the minister for the work, Rev. John Mellis, while the United Church supplies the plane. Operating costs on the plane have been split evenly.

Present pilot is a United Church man, Bill Eliason of Courtenay, a retired member of the armed forces, who has his own plane. He is a licensed pilot and mechanic. The United Church subsidized his support for last summer, and will continue doing so until the end of June, when the plan will be reviewed. Eliason has done all the repair work on the plane, and completes the team with Mellis.

World Religion Day coming up Sunday

World Religion Day observance held on the third Sunday in January each year is used by the Baha' is to illustrate the common foundation of all the world's major religions. It is felt that throughout the development of the human race the major religions all have originated with the same God, hence all religions are one.

Baha' is believe that the fundamentals of the religions taught by Krishna, Buddha, Moses, Jesus, Mohammed and Baha'u'llah, who were all Manifestations or teachers, were from the same Supreme Being.

The basic theme of all religions is unity and it is only the human frailties of the people practising various religious beliefs that have led to disunity. Baha' is also believe that the religious teachings given to mankind are all part of a progressive plan in that one Manifestation builds on the teachings and beliefs of the former.

The Baha'i Faith itself is an inlependent religion with members in more than 300 countries and territories around the globe. It was founded in the mid 19th Century by Baha'u'llah, a Persian, whose name when translated into English means "The Glory of God."

Holy land slides

Annual general meeting of the United Church Women of First United Church will be in the form of a luncheon in the Fellowship Hall from 11 a.m. to 2:30 p.m. on Tuesdays. Rev. Laura Butler will show slides and speak on her trip to the Holy land.

City woman named to Order of Canada

A Victoria woman who spent the last 12 years in India providing food, shelter and schooling for Tibetan refugees is among 60 Canadians appointed to the Order of Canada Friday.

Judy Tethong first lived in India when she worked with the Canadian University Service Overseas, then later with her husband, a Tibetan relief official, posted in southern India.

She has been made a member of the order which honors Canadians for outstanding merit, and can now use the initials "C.M." after her name.

Former premier W. A. C. Bennett was among those named as officers of the order by Governor-General Jules Leger.

Two appointments were made to the highest membership in the order. High commissioner to Britain Paul Martin and federal cabinet secretary Gordon Robertson were made companions of the order.

The two companions, 19 officers and 39 members — join 738 living members of the Order. There have been 858 persons appointed since the Order was established in 1967 to honor Canadians for outstanding service to their country, their community and to the world.

Former Senate speaker Muriel McQueen Fergusson, publisher Jack McClelland, labor relations expert Jacob Finkleman and surgeon Dr. William Mustard were among those named as officers of the Order.

Alton Parker, a retired Windsor policeman who distinguished himself through his work with youth, ex-prisoners and other underpriviledged members of the community, was named a member of the Order.

Also named a member was Kenny McLean, from B.C., a former rodeo competitor, now an instructor, who holds more Canadian records than any other rider in history.

Sandy Hawley, who was North America's leading jockey in 1970, 1972, and 1973, and was the first jockey in history to ride more than 500 winners in a single season — 515 in 1973 — also was named a member of the order.

The 60 were chosen by the Order's advisory council, under the chairmanship of Chief Justice Bora Laskin, from among about 350 names submitted for consideration, said a Government House spokesman.

Jewelry profits looking up

NEW YORK (Reuter) — A brief note to shareholders of Tiffany and Company shows not all Americans are feeling the pinch of recession. Tiffany's, one of the world's best-know jewelry stores on New York's fashionable Fifth Avenue, informed shareholders that it took in nearly $10 million in the month of December — a record 34 per cent more than the same month last year.

—Colonist photo by Ian McKain

Clean profit

Counting up hard-earned cash are staff-member Dave Pitre and members of Cedar Hill junior high boys basketball team who went on "clean-a-thon" to raise money for trips. The cleanup campaign took place last Saturday and players had pledge sheets with names of people paying for four hours' work. Team counted up $127.50 and there was still more to come.

Firm gets work at penitentiary

Chew Excavating Ltd. of Victoria was awarded a $318,000 contract this week to construct the first phase of a new sewage treatment plant at the William Head penitentiary.

The federal public works ministry said Chew Excavating was the lowest bidder. The highest bid was for $424,000.

Work is expected to be completed by February next year. The project includes installation of a gravity piping system and pumps that will collect sewage and lead it to a treatment plant.

The treatment plant comprises the project's second phase. At present, sewage is treated in a series of septic tanks and disposal fields.

Another federal project, repairs to the graving dock in Esquimalt Harbor, will be undertaken by Canadian Gun-Crete and Grouting Ltd., a Vancouver firm.

The firm sumitted the lowest tender for $109,000 with the highest bid at $214,000.

Daring woman dies aged 84

WARRINGTON, England (AP) — Ottolene Valerie Hole, who posed as a man in 1912 to break the motorcycle world speed record at 74.12 miles per hour, is dead at 84, her family said Wednesday. Mrs. Hole was the first woman to race cars and motorcycles at Brooklands near London. One of the first women to go to Belgium in the First World War as an ambulance driver, she was a founder of the Red Cross Women's Transport Service in the Second World War.

Kmart
Gives Satisfaction Always!

DISCOUNT BOMBSHELLS
We reserve the right to limit quantities

ON SALE SATURDAY FROM 9 A.M. WHILE QUANTITIES LAST.

LADIES' BLOUSES
An attractive selection of ladies' blouses to choose from.
Regular values to 13.83 each.
SPECIAL DISCOUNT PRICE ..... 1/2 Off Regular Price

CORNING WARE SAUCEPAN SET
5-piece set consists of covered 48 oz. and 64 oz. saucepan and detachable handle.
SPECIAL DISCOUNT PRICE .. 11.97 set

TIFFANY STYLE TABLE LAMPS
Available in a bright selection of decorator colours. Approx. 18" high.
SPECIAL DISCOUNT PRICE ..... 3.99 each

LADIES' Handbags
Choose from a stylish selection of ladies' handbags.
Regular values to 14.77 each.
SPECIAL DISCOUNT PRICE ..... 1/2 Off Regular Price

McCORMICKS PARTY CRACKERS
An assortment for every taste. 3 sealed packs per pkg. 12 oz.
SPECIAL DISCOUNT PRICE
2 for 1.00

BOYS' TUBE SOCKS
Assorted screen prints. One size fits 8 - 11
SPECIAL DISCOUNT PRICE ... 99¢ ea.

From Our Delicatessen
HAM
Delicious lean, cooked ham.
SPECIAL DISCOUNT PRICE ..... 2.35 lb.
"We reserve the right to limit quantities"

UNIVERSITY HEIGHTS SHOPPING CENTRE
3986 SHELBOURNE ST. (SAANICH) VICTORIA, B.C.
Store Hours: 10 a.m. to 10 p.m. MONDAY to FRIDAY
9 a.m. to 10 p.m. SATURDAY

Other B.C. appointments

Region ex-secretary new deputy to Curtis

William Long, former secretary-treasurer of the Capital Region has been appointed municipal affairs deputy minister.

Municipal Affairs Minister Hugh Curtis was with the Capital Region Board, and the hospital board when Long worked there.

Long, 53, was the first permanent secretary-treasurer of the district, starting in 1967.

He is currently secretary-treasurer of the Municipal Finance Authority of B.C. — a position he took in September 1971.

Long's appointment was one of several announced Friday by the provincial government.

The associate deputy minister of mineral resources, James Fyles, was appointed mines and petroleum resources deputy minister.

Fyles, a geologist, has been with the department for more than 25 years. He served as deputy minister in 1972 and 1973, before moving into the mineral resources position.

Fyles has been given responsibility for establishing a mineral tax review committee to investigate the possibilities of replacing the present royalty system with a profit-based tax.

Ben Marr, who previously was water resources deputy minister in the lands, forests and water resources department, has been appointed environment deputy minister.

Walter Redel, lands services, assistant deputy minister is to head the lands branch in the environment department.

Spokesman asks Bennett:

Raise taxes on liquor

The B.C. government has been asked to add further taxes to alcoholic beverages to help pay the cost of social problems generated by the use of alcohol.

Bruce Eriksen, president of the Vancouver East Side Residents Association, said he made the suggestion in a meeting Friday with Premier Bennett.

Eriksen, who said he used alcoholic beverages, said taxation at the brewery and distillery level would be a more equitable means of dealing with alcohol-generated problems than subsidizing the human resources department through higher taxes on other commodities such as gasoline.

Interviewed in Victoria, Eriksen, said the Social Credit government has a responsibility to enforce liquor regulations, most of which, he said, were brought in by the former Socred administration of W. A. C. Bennett.

Too many licensed establishments were "feeding people booze until they were so drunk they couldn't stand."

Eriksen said he was often refused service in Vancouver bars merely because he objected to serving of more liquor to "people who had passed out."

He said the government could not afford to "ignore the fact there were skid roaders in every area of the province."

The police, he claimed, were instructed by superiors not to charge owners who over-serve.

Manitoba doctors resisting

WINNIPEG (CP) — The fee dispute between doctors and the provincial government has reached an impasse and the Manitoba Medical Association said it had no choice but to launch an unspecified "plan of resistance."

It likely will be several days before the association's plan becomes clear. Some doctors have said they are opting out of the Manitoba medical care insurance plan.

MMA president Dr. C. E. Abbott has referred to a probably "dislocation of medical services" while insisting the doctors are not talking in terms of a strike.

The MMA, representing about 1,200 active physicians, said it was flooded with weekend calls from members wanting to strike.

The callers were told to "stand fast," said MMA spokesman Doug Deegan, until they are contacted by association officers.

Attempts will be made to organize a plan to "create maximum pressure on the government." This may include a withdrawal of non-emergency services.

The association set last Thursday as a deadline for a new agreement. It issued a statement before the deadline saying it would accept upon certain conditions the last government offer, but the compromise was rejected.

At issue is a new fee schedule. The government said it would increase fees by 9.15 per cent but 4.2-per-cent of that would be eliminated once a physician had improved his net income by $2,400. The remainder of the increase would apply to the increased costs of medical practice.

Teachers sent back to work

TORONTO (CP) — A bill sending 8,800 Metropolitan Toronto high school teachers back to work by Monday was proclaimed law Friday after receiving third reading in the Ontario legislature and royal assent.

CITY AND DISTRICT CHURCHES

GOSPEL CHAPELS

OAKLANDS CHAPEL
Fernwood and Cedar Hill Road
SUNDAY
9:30 a.m.—Breaking of Bread
11:15 a.m.—Sunday School and Family Bible Hour
Speaker: Mr. A. R. Reid of Vancouver
7 p.m.—Evening Service
Speaker: Mr. R. P. Murdoch of Vancouver
Thursday 8 p.m.
Prayer and Bible study
Speaker—Mr. John Williams
Subject—"The Holy Spirit"
For information and Counselling Monday through Friday
Office Hours 10-12 a.m.—595-1411

VICTORIA GOSPEL CHAPEL
935 Pandora Avenue
SUNDAY
9:30 a.m.—Whorship and Breaking of Bread
11:15 a.m.—Sunday School and Family Bible Hour
7:00 p.m.—Evening Service
Speaker at both services
Mr. Boyd Nicholson
TUESDAY to FRIDAY
Special Meetings
See Display Ad

ASSOCIATED GOSPEL CHURCHES

GOSWORTH ROAD
Community Church
2845 Gosworth Road
Rev. C. R. McKnight 386-9793
9:45—Sunday School
11:00—Worship Service
7:00 p.m.—Evening Meeting
Tues., 7:30—Bible Study

EVANGELICAL FREE CHURCH

PARKDALE FREE CHURCH
1095 Tolmie Ave. 382-7513
SUNDAY
Sunday School—9:45 a.m.
Morning Worship—11:00 a.m.
Evening Worship 7:00 p.m.
Pastor, Carl Klassen
479-4431 384-3846

PSYCHIC SCIENCE

VICTORIA CENTRE OF PSYCHIC SCIENCE
819 Fort Street
Sundays, 11 a.m.
Worship and Social Fellowship
Clairvoyance at every service
Sunday School—4 to 12 years
Mondays, between 7 and 9 p.m.
Contact Healing
Social and Information Period.
Every 1st and 3rd Wednesday monthly
Tea and Psychic Readings—
1:30-3:15 p.m.

SPIRITUALIST

OPEN DOOR SPIRITUALIST
1600 Cook St.
Sun. 7 p.m.—Mr. Haig Robinson
Psycometry
Wed. 7:30 p.m.—E. E. Emms and Rev. D. Harris, Healing
Welcome to the friendly Church.

LUTHERAN

LUTHERAN CHURCH OF THE CROSS
Cedar Hill and Cedar Hill Crossroad
Alfred J. C. Johnson, Pastor, 477-3851
10:00 a.m.—Divine Worship Service
11:00 a.m.—Sunday School and Bible Class
The Church Where Families Worship Together.
Evangelical Lutheran Church of Canada
(E.L.C.C.—formerly A.L.C.)
Visitors Welcome

Grace LUTHERAN CHURCH
1273 Fort St. 383-5256
Lutheran Church in America
(Across from Central Junior High)
11 A.M.—Worship with Holy Communion
Minister Rev. Ronald Nelson
"Come, let us worship the Lord!"

HOPE LUTHERAN CHURCH
MISSOURI SYNOD
1924 Carrick Street off Foul Bay
The Rev. L. M. Carlson, Pastor, 592-2308
Sunday School and Bible Class, 9:45 a.m.
Worship Service, 11:00 a.m.
A Church of "The Lutheran Hour" and "This is the Life"

GOOD SHEPHERD LUTHERAN CHURCH
2815 Cedar Hill Road
Rev. Fred Knebel Pastor
10 a.m.—English Service
11 a.m.—German Service
11 a.m.—Sunday School

UNITARIAN

UNITARIAN CHURCH OF VICTORIA
106 Superior Street
10:30 a.m.—Regular Service
Minister Rev. R. J. Norsworthy

SOCIETY OF FRIENDS

SOCIETY OF FRIENDS (Quakers)
MEETING FOR WORSHIP
SUNDAY — 11 A.M.
VISITORS WELCOME
1831 FERN STREET

UNITED

FIRST UNITED CHURCH
Quadra at Balmoral
MORNING WORSHIP
11:00 a.m.
"USE OR LOSE"
Rev. Hugh M. Hunter
Church school students attend first part of service and then proceed to classes. Nursery and toddler facilities available.

METROPOLITAN UNITED CHURCH
Pandora at Quadra Street
Ministers:
Rev. A. E. King, B.C., D.D.
Rev. E. L. Butler, B.A., S.T.M.
Rev. A. Calder, B.A.
COMMUNION SUNDAY
11:00 a.m.
THE NOURISHED FELLOWSHIP
7:30 p.m.
LIVING IN COMMUNION
Dr. A. E. King.
Church School 10:30 a.m.
Choir Director: Don Kyle, B.A., B.Ed.
Organist: Ursula Thomas, L.R.S.M.

CENTENNIAL UNITED CHURCH
Gorge Road at David Street
(Opp. Colony Motor Inn)
Minister: Rev. John Travis
11:00 A.M.
ANNUAL U.C.W. INSTALLATION SERVICE
Organist — Ian R. Westmacott, A.R.C.T.

ST. AIDAN'S UNITED CHURCH
Richmond at Cedar Hill X Road
Ministers: Rev. J. Rae Allan
Rev. Clare Holmes
Music Director: Vera Barclay
9:30 and 11:00 a.m.
COMMUNION
Reception of new members
9:30 a.m.
All Sunday School Classes
Nursery Provided at both services

OAK BAY UNITED
Mitchell and Granite
Minister: Rev. W. Van Druten
Organist: R. Kroeger
Youth Director: Ron Fuller
9:30 a.m. Sunday School
11:00 a.m.
"Deliverance from Bondage"
Kindergarten Nursery 11 a.m.

belmont avenue united church
2023 Belmont at Pembroke 595-4796
Rev. Robert F. McPherson
11:00 a.m. Morning Service
Church School and Youth Groups

CADBORO BAY UNITED
2625 ARBUTUS ROAD
Minister: Dr. R. A. McLaren
10 a.m.
COMMUNION
Reception of Members
10 a.m.
Church School
Nursery Service Provided

FAIRFIELD UNITED CHURCH
Corner Moss and Fairfield Rd.
10 a.m. Family Service
11 a.m. Rev. H. W. Kerley
(Nursery for Children)

A Warm Welcome for You at
GORDON HEAD UNITED CHURCH
Corner of Tyndall and San Juan
11:00 A.M.
"HIGH HOPES"
Youth Choristers will sing
Church School and Nursery
Rev. Franck Patterson, 477-6505

GARDEN CITY UNITED
4054 Carey Road
10 a.m.
Church School and Service
Rev. Geoffrey G. Smith
598-6170

James Bay United
511 Michigan St.
A friendly church serving the whole community since 1891.
Rev. R. H. Dobson, Minister
9:30 a.m. Sunday School and Family Service
11:00 a.m.
Morning Worship

ANGLICAN

christ church cathedral
Quadra at Courtney
2 blocks up from Douglas
8:00 a.m. Holy Eucharist
9:30 a.m. Family Eucharist
11:00 a.m. Sung Eucharist
5:15 p.m. Family Eucharist and Holy Baptism
7:30 p.m. Evensong
WEEKDAYS
Mattins 9:00 a.m.
Evensong 5:15 p.m.
Holy Eucharist:
Tues. and Wed. 11:00 a.m.
Thurs., 7:30 a.m.—Fri., 12:15 noon

St. John's
QUADRA AT MASON
8:00 a.m. Holy Communion
9:30 a.m. Family Service and Sunday School
(Nursery Facilities)
11:00 a.m. Choral Communion
Thurs., 10:30 a.m.
Holy Communion

ST. ALBAN'S
Ryan and Belmont
8:00 a.m. — Holy Communion
11:00 a.m. — Mattins and Sunday School
7:30 p.m. — Evensong at St. Barnabas
Wed., 9:30 a.m.
Holy Communion
Rev. F. W. Hayes

ST. BARNABAS'
Belmont and Begbie
7:45 a.m. Mattins and Holy Communion
9:30 a.m. Eucharist
10:30 a.m. Sung Mass
7:30 p.m. Ecumenical Evensong
Preacher: Canon Hilary Butler.
HOLY COMMUNION DAILY
Rector: Canon B. T. Page, M.A.
595-8242

ST. GEORGE THE MARTYR
Cadboro Bay Road and Maynard Street
Rev. Barry Jenks, 477-0705
8:00 a.m. Holy Communion
9:30 a.m. Family Eucharist and Church School
11:00 a.m. Choral Eucharist
7:30 p.m. Christian Unity Service for young people at St. Matthias Church.

St. Luke's
Cor. Cedar Hill and Cedar Hill X Rd.
Rector: The Venerable C. E. F. Wolff
Organist: Dr. Ian L. Bradley
8:00 a.m. Holy Communion
9:30 a.m. FAMILY EUCHARIST
11:00 a.m.
Morning Prayer
Installation of B.A.C. Officers.
7:30 p.m. Evensong

ST. MARY'S
ELGIN ROAD
The Parish Church of Oak Bay
The Ven. Hywel J. Jones L.Th., Rector
8:30 a.m. Holy Communion
9:30 a.m. Family Eucharist
11:00 a.m. Mattins
Preacher: Rev. D. E. F. Moulden
4:00 p.m. Evensong
SUNDAY SCHOOL
11:00 a.m. All Depts.
THURSDAY
10:30 a.m. Holy Communion

ST. MATTHIAS
Richmond at Richardson
Rector:
Rev. W. E. Greenhalgh, L.Th.
Assistant:
Rev. David Fuller, B.Sc., M.Div.
8:00 a.m. Holy Communion
10:30 a.m. Choral Eucharist
Church School and Nursery
The Royal Arch Masons will parade.
7:30 p.m. Youth Service.
Dialogue Sermon by the Rev. Marlowe Anderson and Rev. Clare Holmes.

St. Peter's
ANGLICAN CHURCH
Serving the Lake Hill Community
9:00 a.m. Holy Communion
10:30 a.m. Mattins
Rev. W. B. Mundy, 382-4848

St. Philip's
Neil Street and Eastdowne Road
Rector — Rev. D. Neil Robinson
8:00 a.m. Holy Communion
9:30 a.m. Family Service
11:00 a.m. Choral Communion
7:30 p.m. St. Barnabas' Service for Week of Prayer for Christian Unity
WEDNESDAY
7:30 p.m. Holy Communion
THURSDAY
10:00 a.m. Holy Communion

Provincial COURT

"It's my duty to impress upon people who are placed on probation that the courts mean what they say," Judge Blake Allan said Friday in Victoria provincial court as he sent a Victoria man to jail for one month.

"If we don't insist upon this," said Allan, "then the whole performance is pointless."

George Alexander English, 24, of 2509 Vancouver, pleaded guilty to a Victoria charge that he breached a two-year term of probation imposed June 27, 1975, to follow a three-month jail sentence for a break-in.

Prosecutor Scott Marshall said English completed his jail time in early September and reported twice to a probation officer. But since then, Marshall said, English had not reported to the officer, stayed in the area or done 60 hours of community-service work as the judge in June ordered.

Defence lawyer Ross Manson urged leniency on the grounds English had personal problems, had turned himself in to police and had been in jail seven days awaiting hearing.

But the judge rejected the argument, ordering the new one-month sentence and reminding English that he will still be on probation after release and will have to follow the same rules — or be charged with another breach.

□

For the third time in recent weeks, Marshall rose to inform the judge an accused person had died.

This time, he referred to former Victoria resident Robert John Martens, who was scheduled for trial March 9 on a Victoria charge of theft and had been free on his own recognizance.

Marshall said Martens was reported to have died from an overdose of an unknown type of drugs. His other recent announcements concerned a 17-year-old girl believed to have been an overdose victim and a man who committed suicide.

□

An unusual charge against former Victoria businessman Leigh Large was withdrawn by Allan at the request of Marshall, who said reasons for the move included the fact Large had left Greater Victoria.

Large, 30, formerly of 2880 Glenwood, had been charged under the Canada Shipping Act's public harbor regulations with speeding at 30 miles an hour while operating an outboard motorboat towing a water skier Sept. 28 in Portage Inlet.

The regulations say motorboats cannot travel faster than six miles an hour in Victoria harbor waters above Point Ellice Bridge.

□

Brian Nelson Offer, 25, of 3068 Albina, was fined $200 by Allan following a plea of guilty to a Victoria charge of possession of a small amount of marijuana Thursday at his residence. Offer admitted a conviction for a similar offence in 1973, when he was fined $250.

□

In traffic court, William Edward Carson, 34, of 930 Gorge, pleaded guilty before Judge William Ostler to an Oak Bay charge of impaired driving, refusing to take a breath-analysis test and failing to remain at an accident scene one week ago today. Carson was sentenced to a total of 22 days in jail to be served intermittently.

OPEN EVERY DAY
Precious Earth
Plant Boutique
6111 Pat Bay Hwy.
(1 mi. north of Elk Lake)
11 - 4:30
Every Day

The Canadian Postmasters Association invites you to build a valuable collection of Medallic First Day Covers

capturing the richness of our proud Canadian heritage

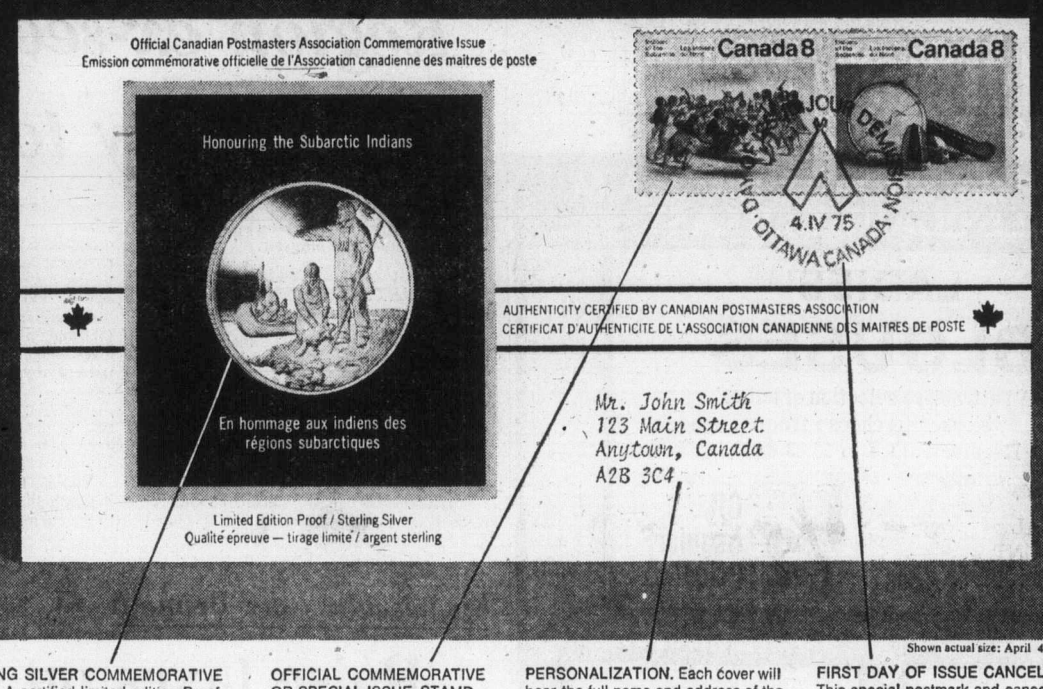

Shown actual size: April 4, 1975 cover.

STERLING SILVER COMMEMORATIVE MEDAL. A certified limited edition Proof of the official Canadian Postmasters Association Commemorative Medal, minted in solid sterling silver. Medal measures 39mm in diameter.

OFFICIAL COMMEMORATIVE OR SPECIAL ISSUE STAMP. Issued by Canada Post to honour an important anniversary, famous person or special event.

PERSONALIZATION. Each cover will bear the full name and address of the individual subscriber, and will be sent in a specially-designed protective package.

FIRST DAY OF ISSUE CANCELLATION. This special postmark and cancellation is used *only* on the first day the new stamp is issued and *only* at the official post office of first issue.

These First Day Covers combine the Postmasters' Own Sterling Silver Medals with the new Commemorative Stamp Issues of Canada Post

Subscriptions for the 1976 series will be accepted only until January 31, 1976.

THE CANADIAN POSTMASTERS ASSOCIATION has announced that it is opening the rolls to new subscribers for its series of official Medallic First Day Covers.

This represents an exceptional opportunity for those who take special pride in our nation's historical and cultural heritage. For now you can begin a collection of great significance and rarity. An official collection that will permanently commemorate great people and events of Canadian history and Canadian life—in a valuable and unique form.

The start of a prized collection

Throughout 1976, subscribers to this series will acquire—on a systematic basis—limited edition Medallic First Day Covers combining official Canada Post commemorative stamps *and* the Postmasters' own solid sterling silver medals.

Each time Canada Post authorizes a new commemorative or special stamp issue, the Canadian Postmasters Association will authorize the minting of a solid sterling silver medal complementing the theme of that particular stamp issue. Each medal design will be an original work of art created *exclusively* for this series, and will bear the official emblem of the Canadian Postmasters Association. Moreover, each medal will be minted with a brilliant, mirror-like Proof finish—struck from special dies and finely-frosted to set off the raised design from the polished background. As you may know, Proof medals are traditionally the form most valued by knowledgeable collectors.

Postmarked First Day of Issue

Each sterling silver Proof medal will be combined with the matching Canada Post stamp in an official Medallic First Day Cover. And each cover will be individually postmarked "First Day of Issue"—at the official post office of first issue designated by Canada Post. This special "First Day of Issue" cancellation and postmarking are extremely significant. Because they may be used *only on this one day* and *only at this one place*. Thus, medallic covers postmarked on the first day of issue are considered the most valuable covers to own.

To further enhance the importance of these issues for the individual collector, each First Day Cover will be *personalized* with the full name and address of the subscriber. And each cover will include an integral Certificate of Authenticity attesting to its first day of issue status.

Important issues planned

Approximately eighteen Medallic First Day Covers are to be issued during the year 1976 by the Canadian Postmasters Association. They will be sent to subscribers, individually, as each cover is released.

Among the subjects scheduled for inclusion in the 1976 series are: the Olympic Games to be held in Montreal in summer 1976—the first Olympics ever on Canadian soil. The Centennial of the birth of Canada's great poet of the north Robert Service. The historical ships of Canada. The Iroquois Indians. And the 100th Anniversary of the Royal Military College.

By acquiring these significant commemorative issues, subscribers will enrich their knowledge of our Canadian history and traditions—while they are enjoying the pleasures and rewards of building a rare and valuable collection.

Issued in limited edition

Each official Medallic First Day Cover will be issued in strictly limited edition, for advance subscribers *exclusively*. The Canadian Postmasters Association has designated January 31, 1976, as the deadline date for acceptance of all subscriptions to the 1976 series. Therefore, the total edition of each 1976 cover will be *permanently limited* to the exact number of advance subscriptions postmarked by that date, plus one for the Public Archives of Canada and one for The National Postal Museum. No additional covers will be produced, and no back issues will ever be available. *Thus, each cover will be a closed edition from the moment it is issued.*

The official issue price for each 1976 Medallic First Day Cover will be $18. This includes the sterling silver Proof medal, the Canada Post stamp issue, the complete First Day Cover service and all shipping and handling charges.

As a subscriber, you will have the right to cancel the service at any time upon 30 days' notice. However, should you decide to cancel your subscription, it cannot be reinstated at any time during the coming year—and therefore your opportunity to obtain a complete collection of covers for 1976 will be forfeited.

How to subscribe

To begin this valuable collection of limited edition Medallic First Day Covers for yourself and your family, fill out the application below and mail it promptly. Please remember that the final date for acceptance of all subscriptions to the 1976 series is January 31, 1976. Any applications postmarked later than that date must, regretfully, be refused and returned.

The medals in this series are official medals of the Canadian Postmasters Association and will be minted by The Franklin Mint Canada Ltd., Canada's foremost private mint. The Canadian Postmasters Association, whose membership includes virtually all of Canada's Postmasters, is an independent organization and is not affiliated with any government agency.

OFFICIAL SUBSCRIPTION APPLICATION

CANADIAN POSTMASTERS ASSOCIATION
MEDALLIC FIRST DAY COVERS

Valid only if postmarked by January 31, 1976
Limit: One subscription per person

The Franklin Mint Canada Ltd.
70 Galaxy Boulevard
Rexdale, Ontario M9W 4Y7

Please enter my subscription to the 1976 series of official Medallic First Day Covers to be issued by the Canadian Postmasters Association. I understand there will be approximately 18 covers issued during 1976, to be sent to me individually at the issue price of $18.* per cover. I further understand that I may cancel my subscription at any time upon 30 days' written notice.

☐ I enclose $18.* to cover the cost of the first issue.

*Ontario and Quebec residents add provincial sales tax

Mr.
Mrs.
Miss _____
PLEASE PRINT CLEARLY

Address _____

City _____

Province
Postal Code _____

Signature _____
All applications are subject to acceptance.

Your covers will be personalized as shown above. If you wish your covers personalized *differently*, print or type the desired personalization clearly on a separate piece of paper and enclose it with this application.

☐ Check here if you wish *no* personalization.

1B

© 1976

MORGAN

LIL ABNER

JUDGE PARKER

ARCHIE

RIP KIRBY

BLONDIE

MARY WORTH

HI and LOIS

KERRY DRAKE

MOMMA

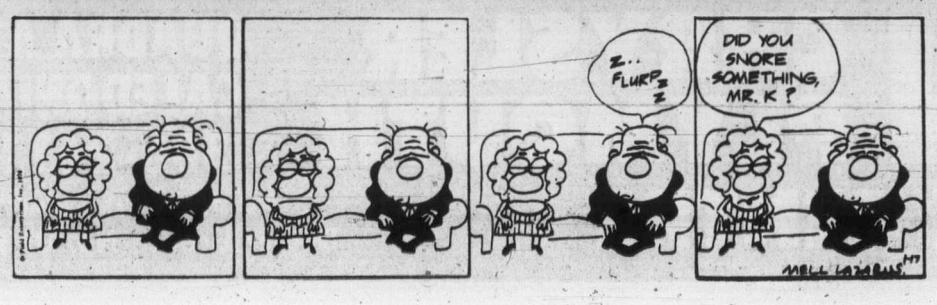

M. V. Chesnut's Garden notes

At this time of the year we probably appreciate our indoor plants more than at any other season; in fact, very often we become TOO fond of them.

In many homes I have visited, the treasured occupants of sunny windowsills were scrawny, leggy things with no appealing features whatever.

It is a common mistake to hold on to individual specimens beyoned the point where beauty fades, and it is so unnecessary too, for it is usually quite easy to start a new and vigorous youngster using a slip taken from an elderly plant.

★ ★ ★

Naturally, there are some exceptions to the rule of frequent renewals; I have seen fine plants of ficus, sansevieria, philodendron and aspidistra which were almost half as old as their owners, but these are naturally long-lived plants.

With the great majority of houseplants, real vigor and compact, neat growth can be achieved only by growing youthful plants in fresh soil.

Tradescantia, commonly known as Wandering Jew, is a case in point.

This pretty little vine with striped leaves can be so charming, yet so often one sees lanky, stringy specimens with long stretches of bare stem and many dead or dying leaves; this is all so unnecessary.

★ ★ ★

It is easy to grow compact, leafy Tradescantias, fairly bursting with health, if you keep your plants forever young by raising new plants from slips — you can do this at any time of the year — and give the stringy oldsters the old heave-ho.

A good mixture for rooting slips of Wandering Jew is equal parts vermiculite and dampened peat moss, well mixed.

One of the low, squatty flower pots is best, 4 or 5 inches in diameter. Fill it to within half an inch of the rim, leaving the peat mixture rather loose in the pot.

This is important with ALL soil-less mixtures — never make them firm and compressed, as you would with soil.

It pays to be a bit fussy in selecting the shoot tips to be used as slips, taking only pieces with nicely colored leaves; avoid plain green and poorly colored shoots.

Your pot will hold six slips without crowding, each about three inches long. Insert five cuttings around the edge and one in the middle.

Ivy is another houseplant which often takes on a disreputable appearance with age, and which can be rejuvenated quite easily by taking and rooting slips.

Most of the small-leafed kinds such as Chicago and Glacier will root almost as easily as Wandering Jew.

The larger leafed kinds, usually forms of Hedera canariensis, are a bit more fussy and will often require somewhat different treatment.

★ ★ ★

To propagate the small-leafed kinds, take some of the long trails and cut them up into segments, leaving half an inch of stem below the lower leaf.

Cut again just above the second leaf, so that each slip consists of two leaves with a half-inch stem at the base.

Use the same mixture and the same kind of pot, inserting five cuttings in a 5-inch pot.

The larger-leafed ivies are best rooted in a mixture of three parts peat moss to one part vermiculite, kept only barely moist, never soggy wet.

Prepare the cuttings in the same way; that is, two leaves and a bit of stem, but in this case, moisten the base of the stem, dip it in a hormone rooting powder such as Rootone or Seradix, and shake off any excess dust before inserting.

★ ★ ★

In this case, too, it pays to seal the whole potful of cuttings in a polythene plastic bag until well rooted, as indicated by the appearance of new growth. Then transplant them to sandy loam soil or purchased potting soil, four rooted plantlets to a six-inch pot, potting rather loosely.

Sydney Harris

I've known for a long time that the United States is football crazy, but I never realized how paranoid it had become until I was visiting a couple of colleges in North Carolina this past fall and heard that a professor had been "arrested" for jogging around the running track during football practice.

It happened at North Carolina State University, which was training for the big game with the University of Maryland, when Dr. Robert Ramsay of the NCS faculty took his daily four-mile jog around the school track, which circles the practice football field.

★ ★ ★

The football coach told Ramsay that the area was off limits to "outsiders" because he feared that the Maryland coach would send "spies" to scout out the team's plays. Ramsay replied that he didn't think the football coach had a right to close the running track when it wasn't in use, and the coach summoned a security guard to arrest the faculty member.

Ramsay, facing a criminal charge of "resisting, delaying and obstructing a public officer attempting to discharge his duty," was forced to write to the school chancellor and faculty senate in an effort to get the charge dropped, supported by other professors who like to jog.

★ ★ ★

What could be more farcical, more puerile — as well as more parnaoid — than this high-handed barring of a tenured teacher from his own school's running track because a few dozen louts (most of whom probably shouldn't be in college, anyway, and couldn't qualify without special treatment) are scrambling one another's brains on a playing field?

The supreme irony in this kind of situation, however, is that the public, so solicitous of these warriors' welfare, just as quickly sours on them when they become professionals, join unions, and demand exorbitant pay and privileges as prima donnas of the gridiron.

But why should they not believe that the world revolves around them, and that they deserve every penny they can wring out of owners, promoters, sponsors, and the public?

They have been wooed, adorned, adored, spoiled rotten, celebrated like legendary heroes, and coddled beyond all other contributors to the glory of society.

It is only natural that these raw youths, uncontaminated by the slightest sense of history, should begin to value themselves at the price the fans place upon them.

If they become greedy, arrogant, capricious or demanding, this is only because they have been plucked and preserved in such a hothouse atmosphere.

Knowing you have the collective power to "arrest" a professor trotting around the sacred precincts is a heady brew indeed for a lad who thinks Chaucer was a tackle.

It's the piscatorial limit

By DICK WEST

One of the world's friction points that is becoming ever more fractious is the nationalization of fish.

Fish are notoriously cosmopolitan in appearance and habit. Hook a haddock two miles off the coast of California and you couldn't tell just by looking whether it was a Japanese haddock, a Russian haddock or what.

The only way you would know it was an American haddock is by the fact that you caught it in U.S. territorial, or piscatorial, waters.

The lack of ethnic characteristics in seafood makes it necessary for a country to nationalize the fish off its shores. Otherwise, some would be caught by fishermen from other countries who were unable to distinguish one country's fish from another's.

For years, the standard piscatorial limit was three miles. In other words any haddock that swam within three miles of, say, Peru automatically became a Peruvian haddock.

But if the same haddock subsequently ventured farther southward, then it magically changed into a Chilean haddock. Thus some migratory species might switch nationalities several times during a single season.

This situation did not set well with some countries. Mexico, for example, might feel that a haddock four miles off its coast was just as Mexican as a haddock you might catch surfacting at Acapulco.

So the piscatorial limit generally was extended to 12 miles. And now some countries are nationalizing seafood as far out as 200 miles.

At recent U.S. senate hearings, however, the state department argued against adopting the 200-mile limit for American fish. Witnesses warned that continued expansion of piscatorial waters could lead to "confrontations" among coastal nations.

That point is well taken. I daresay that if the trend continued, confrontations like the following eventually might arise:

BRISBANE, Australia — A Japanese trawler fishing off Australia's Great Barrier Reef was seized today by a Canadian patrol boat on grounds it was catching Canadian haddock.

Canadian officials explained that Canada's new 5,000-mile piscatorial limit definitely includes the fish in the Coral Se.

But Japanese authorities denied the allegation and demanded that the vessel be returned. They pointed out that Japanese piscatorial waters extend from Tokyo Bay to the Auckland Islands. Therefore, the haddock caught by the trawler clearly were Japanese, they said.

Alarmed by the confrontation between two U.S. allies, Secretary of State Henry Kissinger moved to cool off the dispute. He proposed that the fish be kept on ice at the United Nations until their nationality could be established.

PIXies by Wohl

PUNCH

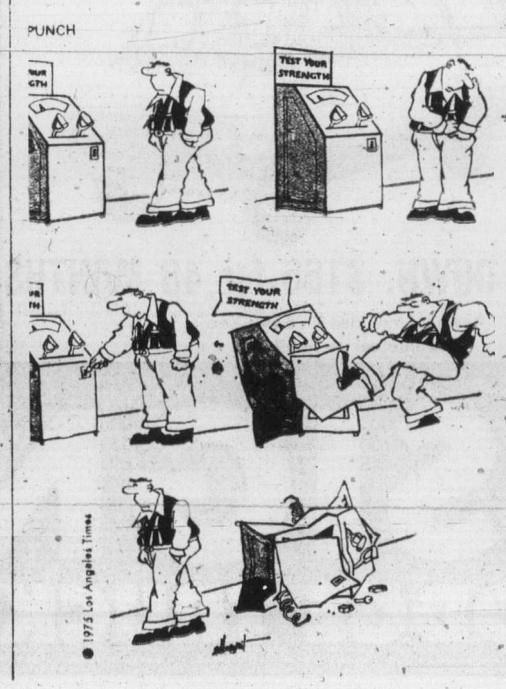

THE PICK OF Punch

"It is scientifically worked out. Supplying ideal amounts of proteins, carbohydrates, fats, minerals, vitamins; and promotes well-being and mental alertness. Now won't you try it?"

ENSIGN CHRYSLER PLYMOUTH
TRUCK SALE
58 BRAND NEW DODGE TRUCKS
FOR IMMEDIATE DELIVERY — VANS — PICKUPS — WAGONS

Dodge
CHRYSLER
Dodge Trucks
SALES/SERVICE

NEW 1976 Dodge D100 (½-ton)-Pickup

131" Wheel Base
6-Cylinder Motor
3-Speed Transmission
Rear Step Bumper
G78x15 Tires
Stock No. 6002

$4494 SALE PRICE

$125 DOWN, $125 for 48 MONTHS

Payment Includes 5% Sales Tax and Interest at 13.5% S.I.

NEW 1976 Dodge B100 Tradesman Van

109" Wheel Base
6-Cylinder Motor
3-Speed Transmission
Dual Bucket Seats
Door and Glass Package
Stock No. 6048

$4594 SALE PRICE

$128 DOWN, $128 for 48 MONTHS

Payment Includes 5% Sales Tax and Interest at 13.5% S.I.

NEW 1976 Dodge D200 (¾-ton) Pickup

131" Wheel Base
318 V-8 Motor
Automatic Transmission
Power Steering and Brakes
Heavy-Duty Shocks and Springs
Auxiliary Rear Springs
Rear Step Bumper
Stock No. 6049

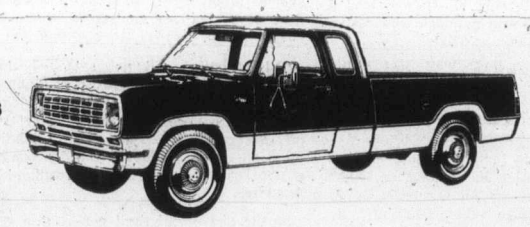

$5797 SALE PRICE

$161 DOWN, $161 for 48 MONTHS

Payment Includes 5% Sales Tax and Interest at 13.5% S.I.

NEW 1976 Dodge B100 Sportsman Wagon

127" Wheel Base
318 V-8 Motor
Automatic Transmission
Power Steering and Brakes
Custom Radio
5-Passenger Seating
Stock No. 6006

$5996 SALE PRICE

$166 DOWN, $166 for 48 MONTHS

Payment Includes 5% Sales Tax and Interest at 13.5% S.I.

NEW 1975 DODGE MAXI VAN
Funcraft Conversion

318 V-8 Motor, Custom Radio, Power Steering and Brakes, Dual Bucket Seats, Vista Roof, Panelled Floors, Vinyl Flooring.

Stock No. 4983

$7393 SALE PRICE

$185 DOWN
$185 FOR 60 MONTHS

Payment Includes 5% Sales Tax and Interest at 13.5% S.I.

NEW 1975 TRIPLE E. MOTORHOME
Dodge Chassis

360 V-8 Motor, Automatic Power Steering and Brakes, A.M. Radio with 8-Track, Chassis Air Cruise Control, Sleeps 6, Stove, Fridge, Toilet, Shower.

Stock No. 4982

$13,993 SALE PRICE

$270 DOWN
$270 for 84 MONTHS

Payment Includes 5% Sales Tax and Interest at 13.5% S.I.

1967 G.M.C. ½-Ton Pickup 6-Cylinder. 3-Speed Transmission, Radio. NO DOWN PAYMENT	$1393 SALE PRICE	$41 FOR 48 MONTHS	✓
1968 Dodge ½-Ton Pickup 318 V-8, Automatic, Radio. NO DOWN PAYMENT	$1494 SALE PRICE	$44 FOR 48 MONTHS	✓
1972 Mazda Pickup 4-Cylinder, 4-Speed, Radio. NO DOWN PAYMENT	$1991 SALE PRICE	$57 FOR 48 MONTHS	✓
1972 Int'l ½-Ton Pickup V-8, 4-Speed. NO DOWN PAYMENT	$2092 SALE PRICE	$60 FOR 48 MONTHS	✓
1971 Toyota Pickup & Camper 4-Cylinder, 4-Speed. NO DOWN PAYMENT	$2992 SALE PRICE	$86 FOR 48 MONTHS	✓
1974 Dodge ¾-Ton Pickup V-8 Motors, 4-Speed, Power Steering and Brakes NO DOWN PAYMENT	$4393 SALE PRICE	$126 FOR 48 MONTHS	✓
1974 Ford ¾-Ton Pickup 360 V-8 Automatic, Power Steering, Power Brakes, Radio. NO DOWN PAYMENT	$4797 SALE PRICE	$136 FOR 48 MONTHS	✓

PLUS
75 DODGE D100 V-8 AUTOMATIC
75 G.M.C. MINI HOME ✓

ENSIGN CHRYSLER PLYMOUTH
DODGE TRUCK CENTRE

QUADRA AT CALEDONIA
386-2411
"Ask for Truck Sales"
Dealer Licence No. D7348

—CP

Thanks a heap

Eloise Baylis says haggis is a mouth-watering delight for her. However, she'll have to wait until today when Scottish treat will be served, piping hot, at annual Burns Dinner of Ladies Pipe Band in Burnaby. Dinner is held a week in advance of Robert Burns Day, Jan. 25.

Attack on controls waning—Pepin

TORONTO (CP) — Labor opposition to federal wage controls is weakening, Jean-Luc Pepin, chairman of the anti-inflation board, has said.

He told a meeting of about 175 businessmen that union leaders are starting to accept the anti-inflation program.

However, officials of some major unions said their attitudes have hardened in the three months since the program was introduced.

While Pepin was speaking, Robert Johnstone, the federal board's executive director, told another meeting of Toronto businessmen that "despite what they say, the leaders of the Canadian Labor Congress have generally accepted the anti-inflation guidelines."

CLC President Joe Morris said in a telephone interview from Winnipeg there has been no change in the position of the congress.

"We don't anticipate any change because our opposition is based on a very deep-seated and fundamental objection to control of wages," he said.

"Anyone who says differently is just trying to fool the public and create an impression that is not true."

However, David Archer, president of the Ontario Federation of Labor, said unions are beginning to co-operate with the program.

'You guys in press want instant coffee'

OTTAWA (CP) — The Newfoundland beer drinker who watched Prime Minister Trudeau announce on television three months ago that pay and price increases would be selectively but stringently controlled has since watched the price of a dozen bottles jump 36 cents to $5.20.

His counterpart in a Saskatchewan pub saw the price of a glass of draft beer rise a nickel to 30 cents.

The family telephone in Winnipeg, meanwhile, started costing $4.40 a month—up 50 cents—and readers of the Montreal morning newspaper Le Devoir started paying 25 cents a copy, up from 20 cents.

Drivers in B.C. were told they will pay twice as much this year for automobile insurance as they did last year. And those who travel to Toronto from Vancouver on Canadian National Railways in a week or two will find a current $103 fare has jumped to $118.

And so the list grows.

Since the anti-inflation board was created on Oct. 14 to monitor the increases, about 3,800 Canadians have been irritated enough by individual price hikes to complain by phone or letter to the board.

The board says it is studying the growing list—higher prices for food, insurance and transportation—in search of trends which may call for action. And spokesmen maintain the very existence of the board likely has prevented an undetermined number of price rises.

But the fact is the board has yet to make a single ruling on a price increase.

Board chairman Jean-Luc Pepin says the board is being unfairly criticized on this point. "You guys in the press want instant coffee."

Pepin has maintained since he was appointed to the $1,038-a-week post that there will be no instant results, and added in a recent interview that it may be the end of the year before the board can demonstrate it has had an effect on consumer prices.

Pepin and the government present the three-year controls program as a selective, gradual attack on domestic inflation. It is intended to interrupt the chicken-and-egg cycle of expectations which lead unions to make wage demands based on the expectation of higher prices and merchants to set prices on the basis of rising wages.

For the consumer, the best the program can offer is a reduction in the size and frequency of price increases.

The consumer price index for December, released Thursday, posted the smallest monthly rise in prices in more than three years. However, board and government spokesmen—including Trudeau—agreed with critics that it was too early to say the anti-inflation program is slowing the rate of price increases.

The board, still in the process of establishing its price monitoring procedures, argues that prices are more difficult to control than wages.

The program limits wage increases to a basic 10-percent in the first year—with a number of methods for exemption—and this is relatively easy to administer.

Prices, however, are permitted to increase as long as the increases result from higher costs, and not higher profits. Therefore, even if the board was to officially examine a price increase it might not be able to determine whether the hike was fair until it has seen detailed company profit statements many months later.

This difference can be seen in a tally of board actions so far. On prices, the board has merely issued a number of policy announcements of what it will require from companies while at the same time making about 20 rulings on wage increases that exceed the percentage guides.

In 15 of the cases, involving at least 30 groups of workers, the board has ordered reductions in wage increases to which employers had already agreed. In another five cases, the proposed increases were left untouched on the basis of such factors as historical relationships with other workers.

And there are another 100 wage contracts awaiting examination by the board.

Schreyer blasts Autopac story

WINNIPEG (CP) — The Free Press says an examination of public accounts shows it cost the Manitoba government $51 million to "prop up" the provincial automobile insurance plan for three years from 1971 to 1974.

The story was denied heatedly by Premier Ed Schreyer, who called a special news conference later in the day.

Terming the report "horrendous," the premier said:

"Not only has there not been a $51 million propping up of Autopac by the taxpayer — there isn't even a $1 million propping up."

The newspaper said public accounts during the three years show payments totalling $195.4 million to the Manitoba Public Insurance Corp. Annual reports of Autopac, the official name of the automobile insurance plan, show premium revenues of $144 million for the same period — a difference of $51 million.

Provincial auditor W. K. Ziprick, who attended the news conference with the premier, said the Free Press reporter misinterpreted the Manitoba Public Insurance Corp. bookkeeping, adding transfer payments made for short-term investments.

Autopac, which became effective Nov. 1, 1971, has reported cumulative deficits of about $20 million in addition to start-up costs estimated at about $6 million.

Anti-U.S. feeling minor—Kennedy

OTTAWA (CP) — Senator Edward Kennedy says he has not detected an increase in hostility toward Canada among Americans in spite of recent criticisms of Canadian foreign policy by former U.S. ambassador William Porter.

Kennedy, completing a three-day tour of several Canadian cities to study the country's medical care system, said there are going to be areas of dispute. But Canada would have to pursue its own destiny.

Canada-U.S. problems were not of overwhelming significance at this time, he told reporters at a reception.

Porter, departing for a new diplomatic post in Saudi Arabia, told journalists in December that Canadian decisions affecting U.S. investors were creating a rising tide of resentment.

His comments brought a statement from Prime Minister Trudeau that Porter had gone "well beyond the bounds within which an ambassador should stay."

CUT OUT FOR HAWAII. ON A FUNSEEKERS/CP AIR INCLUSIVE TOUR CHARTER.

Funseekers is one of Canada's largest and most experienced tour operators to Hawaii.

And on our Hawaii Inclusive Tour Charters, we have no advanced booking or minimum group requirements of any kind.

You'll begin and end your holiday with CP Air, Canada's official carrier to Hawaii for 26 beautiful years.

So pick an orange. And get away from it all. On a Funseekers value vacation.

The sun and the good times are waiting.

OAHU — ONE ISLAND HOLIDAY — FROM $439 — 14 NIGHTS

OAHU KAUAI — TWO ISLAND HOLIDAY — FROM $569 — 14 NIGHTS

OAHU MAUI — TWO ISLAND HOLIDAY — FROM $609 — 14 NIGHTS

MAUI — ONE ISLAND HOLIDAY — FROM $619 — 14 NIGHTS

OAHU HAWAII — TWO ISLAND HOLIDAY — FROM $609 — 14 NIGHTS

FOUR ISLAND HOLIDAY (Oahu/Hawaii/Maui/Kauai) — FROM $669 — 14 NIGHTS

Prices based on shoulder season rate (double occupancy) from **VANCOUVER**, *and are subject to change.*

So much to look forward to.

- World famous CP Air service going. And coming. With international cuisine and full complimentary bar.

- Traditional "Aloha" lei welcome by Funseekers Hosts and Hostesses who will look after every detail, including transportation between airport and hotel and baggage handling in Hawaii.
- Two weeks accommodation at a choice hotel. Each package gives you several to choose from.
- Lavish Polynesian Buffet Breakfast aboard the million dollar "Oceania" complete with hula dancers and Hawaiian entertainment.*
- A Funseekers exclusive! Day-long barbecue beach party at magnificent Kailua Beach.*
- Funseekers passport/documentation wallet, beach bag and baggage tags.
- Travel by Hawaii's exciting new Hydrofoil "SeaFlite". (Included in Two Island Maui and Kauai Holidays only.)

*(Not included in One Island Maui Holiday. Glass Bottom Boat Cruise instead.)

For more information and our full colour Hawaii brochure, call your travel agent.

Come with us this year.

Funseekers/CP Air Inclusive Tour Charters leave Vancouver:

January	16, 17, 23, 24, 30, 31
February	6, 7, 13, 14, 20, 21, 27, 28
March	5, 6, 13, 20, 26, 27
April	2, 3, 9, 10, 16, 17

FUNSEEKERS HOLIDAYS

CP Air

ASK MR. FOSTER TRAVEL SERVICE — Main Floor 385-8731 — the Bay

If It's Travel It's FEATHERSTONE TRAVEL SERVICE — Colwood 478-9505

Capital Tours — 403-645 Fort Street, 384-1432

Eaton's Travel — 388-6488

BAYSHORE TRAVEL LTD. — 1622 Government St. — 382-7103

BCAA — 1075 Pandora — 382-9202

REDWING TRAVEL LTD. — 645 Fort — 383-5311 or 382-5194

ALADDIN TRAVEL SERVICES — 2442 Beacon — Sidney 656-5561

WESTERN CANADA TRAVEL SERVICE — 729 Johnson — 382-6160

If It's Travel It's FEATHERSTONE TRAVEL SERVICE — 734 Yates — 386-6101

BLANEY'S TRAVEL SERVICE — 920 Douglas St. 382-7254 — 1503 Wilmot 598-4531 — "The Arrangers"

BAINS TRAVEL SERVICE — 1710 Douglas St. — 386-6363

traveleyden — For Value and Dependability — 388-4201

PAULIN — 1006 Government — 382-9168

ALL-FUN TRAVEL — 2620 Quadra Street — 382-4271

TRAVELWORLD — 382-3121 — On View at Douglas

4 SEASONS TRAVEL — 620 View St. — 384-7108

Coast to Coast Newspaper Advertising Sells the Most

386-2121
Monday through Saturday
8 a.m. to 6 p.m.

CLASSIFIED ADVERTISING

Vancouver Island's Largest Shopping Centre in Print

386-2121
Monday through Saturday
8 a.m. to 6 p.m.

CLASSIFICATION INDEX

VITAL STATISTICS
1 Births
8 Cards of Thanks

THE FOLLOWING SEVEN CLASSIFICATIONS ON THE LAST PAGE OF CLASSIFIED

8-A Cards of Thanks
5 Deaths and Funerals
9 In Memoriams
10 Funeral directors
11 Monumentals
12 Florists
13 Miscellaneous

NOTICES
14 Announcements
15 Coming Events and Meetings
16 Catering, Banquets and Reception Rooms
17 Restaurants
18 Places to Visit
20 Lost and Found

EMPLOYMENT
21 Help Wanted—General
22 Office Help
23 Skilled Trades
24 Sales Persons and Agents
25 Teachers
26 Part Time—Temporary Help
30 Situations Wanted

BUSINESS SERVICES AND DIRECTORY
36 Business Services and Directory

PERSONAL SERVICES
33 Bands, Musicians and Orchestras
34 Pre-Recorded Music
40 Business Personals
43 Dancing
42 Education
71 Music Teachers
39 Personals
32 Trade Schools
38 Travel

MERCHANDISING
83 Aircraft
117 Antiques
78 Bicycles
80 Boats and Marine
65 Building Supplies
93 Cameras, Supplies and Photo Finishing
127 Chicks, Poultry, Hatching Eggs, Supplies
135 Farm Implements
60 Fuel
97 Furniture
120 Garden Supplies
99 Groceries, Meat and Produce
130 Heavy Equipment and Machinery
128 Livestock, Supplies and Events
100 Miscellaneous for Sale
103 Miscellaneous Wanted
109 Miscellaneous to Rent
77 Motorcycles
70 Musical Instruments
125 Pets and Supplies
96 Ranges, Stoves and Furnaces
92 Sporting Goods
115 Swaps
63 Timber
98 TV, Stereo, Radio Sales and Service
112 Wanted to Rent, Miscellaneous
116 Coins and Stamps

AUTOMOTIVE
155 Automobile Financing and Insurance
164 Auto Body and Painting
162 Auto Repairs, Service and Towing
168 Campers, Trailers and Motor Homes
166 Cars and Trucks Wanted
150 Cars for Sale
151 Sports, Import Cars
148 Lease Vehicles
169 Mobile Homes and Parks
149 New Car Directory
160 Parts, Accessories
158 Tires
154 Trucks and Buses
156 U-Drive and Auto Washing

ACCOMMODATION
185 Convalescent and Rest Homes
175 Hotels
178 Summer Homes, Cottages and Resorts
181 Tourist Accommodation

RENTAL
201 Apartments to Rent, Furnished
200 Apartments to Rent, Unfurnished
202 Furniture to Rent
203 Apartments Wanted
206 Duplexes to Rent
207 Duplexes Wanted to Rent
215 Halls, Warehouses, Stores and Offices to Rent
197 Housekeeping Rooms to Rent
199 Housekeeping Rooms Wanted
211 Houses to Rent, Furnished
210 Houses to Rent, Unfurnished
212 Houses Wanted to Rent
190 Room and Board
191 Room and Board Wanted
193 Rooms to Rent
194 Rooms Wanted
204 Shared Accommodations

FINANCIAL
155 Automobile Financing and Insurance
233 Mortgage Loans and Insurance
234 Mortgages for Sale
230 Personal Loans and Insurance
235 Wanted to Borrow

REAL ESTATE
280 Acreage for Sale and Wanted
240 Business Opportunities
241 Business Opportunities Wanted
247 Commercial or Industrial Properties
258 Condominiums and Townhouses
253 Country Homes and Properties
270 Exchange Real Estate
290 Farms for Sale and Wanted
263 Garages for Sale, Rent, Wanted
293 Gulf Island Properties
250 Houses for Sale
265 Houses Wanted to Buy
295 Listings Cancelled
268 Listings Wanted
271 Lots for Sale
294 Mainland and Out-of-Province Properties
273 Property for Sale
274 Property Wanted
244 Revenue Property
245 Revenue Properties Wanted
285 Up-Island Properties
256 Waterfront Properties
300 Churches

TERMS OF PUBLICATION

The Victoria Press Ltd. shall not be liable for non-insertion of any advertisement beyond the amount paid for such advertisement.

In the event of an error occuring the liability of Victoria Press Ltd. shall not exceed the charge for the space actually occupied by the item in question.

All claims on error in publication shall be made within 12 hours thereafter and if not made shall not be considered. No claim will be allowed for more than one incorrect insertion nor for errors not affecting the value of advertisement.

All estimates of cost are approximate. Advertisers will be charged with space actually used.

All advertising copy will be subject to the approval of the Victoria Press Ltd., who reserve the right in its sole discretion to classify, reject or insert copy furnished.

All advertisements must comply with the British Columbia Human Rights Act. This act states no advertisement may state or imply a preference, limitation, or specification on the basis of an applicant's race, religion, colour, marital status, ancestry, place of origin, age; or sex (unless the matter relates to the maintenance of public decency AND prior approval has been obtained through the Human Rights Branch).

While every endeavor will be made to forward replies to box numbers to the advertiser as soon as possible, we accept no liability in respect of loss or damage alleged to arise through either failure or delay in forwarding such replies, however caused, whether by negligence or otherwise.

CIRCULATION REPRESENTATIVES
Duncan, Chemainus—
P. J. Rogers 746-6181
Nanaimo 753-2766
Lake Cowichan— 749-3156

1 BIRTHS

NORMAN — Born to Mr. and Mrs. Elgin Norman on January 10, 1976, a daughter, Michelle Lynne, 8 lbs. 6 oz. Many thinks to Dr. L. E. Horne, Dr. Dyson, Dr. H. J. Heimlich and Staff at Royal Jubilee Hospital.

STONE — Born to Ed and Roberta on January 12th, 1976 at Royal Jubilee Hospital a boy, Mark Kenneth, 6 lbs. 1 oz. a brother for Michael. Thanks to Dr. Fernando and Maternity Staff.

YARMIE — Born to Andrew and Jacqueline, a boy, Arran Andrew, 7 lbs. 9 ozs., on January 11th, 1976. Many thanks to Dr. Campbell, Dr. Worster and staff at Royal Jubilee Hospital.

DEATH and FUNERAL ANNOUNCEMENTS DIRECTLY FOLLOWING CLASSIFIED

14 ANNOUNCEMENTS

OPEN EVERY DAY
11-4:30
Precious Earth Plant Butique
6111 Pat Bay Highway
(1 mi. north of Elk Lake)
652-5533

"HAVE YOU GOT THE ANSWER" will be introduced Wednesday, Jan. 21 on Bruce Payne's Daybreak Show presented by Pyramid Products, P.O. Box 1904, Victoria, B.C.

THERE ARE OPENINGS IN A bright new daycare centre for three, four and five year olds, Jubilee area. Open 7:30 to 5:30 weekdays. Please phone 595-2233 or 477-5179.

HAIR AND BEAUTY CLINIC now open for low income families. 384-2611 between Monday-Thursday, 9-4 p.m.

15 COMING EVENTS and MEETINGS

FREE
TRAVEL SHOW
C.P. Air, Westours Inc., Greyhound lines of Canada, B.C. Steamship Co., and Vancouver Island Coachlines Ltd. invite you to attend a free Travel Show, at Victoria Senior Secondary School, Grant St., Victoria. At 8 p.m. Thursday, Jan. 29th. Admission by ticket only. These may be obtained at V.I. Coachlines depot, 710 Douglas St. Victoria.

MEN, IT'S NOT TOO LATE TO GET FIT! The "Y" has fitness classes:
Early morning
Noon Hour
After work
Evening
For more details contact: KEN CURREY, 386-7511
880 Courtney St.
DON'T DELAY—JOIN TODAY

SWIM CLASSES
Victoria Chinatown Lions Swim Club Family Red Cross Water Safety Classes. Now in progress Sunday mornings. All levels. Vacancies in certain levels. For information and registration, phone or call at the Douglas Pharmacy, 1469 Douglas Street, 385-1541.

BINGO
Non-Status Indians, Langford Legion Branch No. 91. Monday 7:30 p.m. Early Bird Games start at 7. 6 cards $2. Extra cards 25c. Everyone welcome.

INTRODUCTORY WORKSHOP FOR WOMEN INTERESTED IN PERSONAL GROWTH
January 24th. Contact Charlotte Atlung: 385-4809, Barbara Pendergast: 479-8587.

COSMOPOLITAN CLUB
Saturday, Jan. 17, 7 p.m. Old Age Pensioners' Hall, 1600 Government Street. 20 games, $20 per game. In aid of Multiple Sclerosis.

ANYONE INTERESTED IN a Danish club call 479-5963 after 6 p.m.

MYSTERY TOURS
Leaves V.I. Coach Lines depot every Sunday at 1:30 p.m. Return 5 p.m., $4.50 includes tea. 385-4411.

REGULAR SATURDAY OLD time dance, 9-12, Columbian Orchestra, St. Albans Hall. Coffee. 479-8803.

16 CATERING, BANQUETS and RECEPTION ROOMS

JAMES BAY INN
Complete banquets facilities
270 Govt. 384-7151

20 LOST and FOUND

I SHALL PAY $50 FOR THE RETURN of my wallet missing from my jacket in barristers room at St. Ann's Academy on Wed. Jan. 14 1976. It has very considerable sentimental value. Please call Dr. J. J. Gow. 388-4361.

MISSING YEAR AND ½ OLD all black, female Lab, spayed from Walford-Happy Valley Rd. area. Has leather collar with the name "Lucky" scratched on it. Reward. Phone 478-5412.

LOST—REWARD OFFERED. Male tabby cat, dark grey and black, white tummy, Blenkinsop Rd. between Cedar Hill and McKenzie. 477-5767.

LOST: JAN. 5, 4225 WILKINSON Road, female Sheltie (small collie), no tail, answers to "P.D." Any information to 382-0344 or 383-2015.

LOST: ROUND SILVER BROACH Foul Bay Rd. Safeway area, phone 383-7420.

LOST: FERNWOOD AREA MALE Lab, black. Answers to Chico. Licence No. 415. 595-2288.

LOST WHITE MALE SHEPherd samoyed cross, since Dec. 7. Reward. 383-8246.

LOST: MALE IRISH SETTER, 2 years old, Burnside area. Reward. Call 383-7260.

LOST — ONE MUSTANG HUBcap, Gordon Head area. 477-2133.

FOUND IN DOWNTOWN AREA, 35 mm camera. 598-5578.

21 HELP WANTED GENERAL

ADVERTISEMENTS IN THIS CLASSIFICATION MUST COMPLY WITH THE BRITISH COLUMBIA HUMAN RIGHTS ACT

RELIABLE, MATURE HOUSEkeeper required for family home; 6 hours per day, Mon.-Fri. Must be available to cook meals and car essential. Call 592-2661 mornings.

WANTED; FOR PERMANENT position in service work on campers and trailers. (No manufactures.) Apply in own hand-writing stating age and ability to: Victoria Press Box 301.

NOTICE OF COPYRIGHT

Full complete and sole copyright in any advertisement produced by Victoria Press Ltd. is vested in and belongs to, Victoria Press Ltd.; provided, however, that copyright IN THAT PART AND THAT PART ONLY of any such advertisement consisting of illustrations, borders, signatures or similar components which is, or are, supplied to Victoria Press Ltd. by the advertiser in the form of engravings, matrices, casts, etc., and incorporated in said advertisement shall remain in and belongs to the advertiser

SUBSCRIPTION RATES

Wherever carrier service is maintained, $4.00 per month.

By mail — Canada, $5.00 per month, $14.50 per 3 months, $28.00 per 6 months, $55.00 per year.

Outside Canada, $12.00 per month, $35.00 for 3 months, $70.00 for 6 months, $132.00 per year.

SUNDAY ONLY

Canada, 35 cents per copy, $18.00 per year.

Outside Canada, 60 cents per copy, $30.00 per year.

21 HELP WANTED GENERAL

MANAGER TRAINEE

Earn while you learn, with a good starting salary and good employee benefits.

This is a permanent career position in the credit industry.

To qualify you must enjoy meeting people, have a minimum of Grade 12 education, preferably some business experience, and be willing to transfer to major centres in B.C.

Apply in confidence to:
Canadian Acceptance
1083 Fort St.
384-9371

WANTED

Students to sell Victoria Times in the downtown area. Minimum guarantee $12.00 per week profits. Hours of sale 3:30 to 5:30. Please phone 382-3131 Local 291 Mr. Wilson or Mr. Hass.

Registered Medical Laboratory Technologist

required for 21-bed acute general hospital on West Coast of Vancouver Island near famous Long Beach. Full details of previous experience and other pertinent details should be addressed to:
ADMINISTRATOR,
TOFINO GENERAL HOSPITAL
P.O. BOX 190,
TOFINO, B.C. V0R 2Z0

AVON

Broke after Christmas? Then earn extra $ — in your spare time — selling AVON COSMETICS to eager customers in your locality. Call Now — Miss Binder 384-7345.

IMPALA CAMPING WORLD

Requires serviceperson for recreation vehicles. Must have experience in wiring cars, installing fridges, furnaces, etc. This is a full-time position. Applicants may phone 656-5504.

PUBLISHERS OF THE WORLD Book Encyclopedia have limited openings throughout the province for men or woman to give sales demonstrations 3 days a week, 9 a.m.-5 p.m. Previous sales experience not required. Must be available for training Jan. 20, 21, 22. Position paid $70 weekly guarantee for 6 sales demonstrations with potential weekly income of $140. Phone Kelly Robertson at 658-8877 for interview.

Hotel Front DESK CLERK

for downtown hotel wanted, experience preferred on NCR. Must have good typing knowledge, pleasant personality, very neat appearance. Permanent position, shift work required. Please apply with phone number to Victoria Press, Box 215.

PROVINCIAL HEALTH CARE SOciety requires an experienced accounts clerk for its Victoria office. Duties include posting, banking, accounts receivable and payable, payroll and statistics. Must work to deadlines, be accurate and bondable. Should be able to communicate well with clients. Required immediately. Permanent position with good future. Call 382-3171 for appointment.

THE BAY

We require a part-time salesperson fully experienced in camera and calculator sales. Apply in person to the Personnel Office, 4th floor, between 10 and 3, Monday-Friday.

COUPLE REQUIRED TO MANage Victoria area motel. Living accommodation provided. Must be able to deal well with the public and willing to learn all phases of the business. Please send complete resume, including expected starting wage to Victoria Press, Box 241.

EXPERIENCED MEN'S CLOTHING SALESPERSON. FULL-TIME EMPLOYMENT. PHONE FOR APPOINTMENT. 388-5933.

LIVE-IN HOMEMAKERS

Opportunities for semi-retired ladies to help their local communities. Your experience needed by HEALTH CARE SERVICES UPJOHN LIMITED. Call us at 388-6639 Monday-Friday, 9-4:30.

WANTED FULL TIME TRACTOR-trailer driver. Must have at least 10 years experience and willing to accept responsibility for long distance hauling. Year round employment. Please reply Victoria Press Box 298.

WANTED: EXPERIENCED JANItorial maintenance person, must be able to take charge, and have experience in all phases of janitorial work. Wages negotiable. Valid B.C. Driver's license essential. Victoria Press, Box 295.

NEED MONEY?

Sarah Coventry, Canada's leading fine fashion jewellery company needs representatives and managers. Full or part-time, no investments, no delivery. Call 478-6542.

EXPERIENCED FRONT OFFICE receptionist for prestige Seaside Hotel in Victoria. Must be able to type, meet the public, and be bondable. References essential. Please apply Victoria Press, Box 275.

STAINED GLASS CLASSES, 5 students only per class, $20 per course. Pamelas' Magical Market Place. No. 204-1208 Wharf St. Phone 595-3386, 383-7613.

2 FULL TIME, PLUS 4 PART time persons required. $300 per week and up. For personal interview phone 656-7249, weekends—595-7737.

A KINDLY MATURE WOMAN wanted to live in and help a working couple care for an aged arthritic lady. Own bedroom and sitting room. Phone 598-1509.

TIRED OF LAY OFF? FOR A profitable career in sales with a well established Canadian firm call 478-9566.

INSTRUCTORS REQUIRED FOR European Health Spa, apply in person Monday to Friday, 1 to 5. 1570 Hillside.

PERSON REQUIRED FOR truck and trailer maintenance and fueling. Reply Box 262, Victoria Press.

CHICKEN CATCHERS NEEDED. $3.50 per hour. Start midnight. Own transportation preferred. Please call, 478-7998.

TAXI DRIVERS NEEDED, CLASS 4 license and chiefs permit required. Apply 585 Pandora.

MOTHER'S HELPER FOR 2 young children, live-in or out. 592-7181.

URGENTLY NEED BABYSITter, days only Oakland school area, girl, 1 year old. 595-7372.

BABYSITTER FOR AFTERnoons Colquitz School area, 479-1028.

THE POSITION FOR VICTORIA Press Box 153 has now been filled. Thank you for applying.

LIVE-IN HOUSEKEEPER FOR three teenage boys, 478-0952 evenings.

LIVE-IN HOUSEKEEPER WANTed. Phone Duncan collect 746-5780.

21 HELP WANTED GENERAL

CASH OPPORTUNITY FOR ADULTS AND STUDENTS

Daily Colonist Routes are coming available in the following areas:
—Fernwood Rd-Richmond Rd.
—Foul Bay-Oak Bay Ave.
—Windsor Park-Uplands
Profits from $65.00 to $100.00 per month. These routes would be suitable for either students-adults-boys or girls. Please contact Mr. N. Fox or Mr. E. Bateman at Colonist Circulation 383-4111.

STUDENT OR ADULT

With small car or motorcycle interested in augmenting income by morning newspaper delivery in Wilkinson-Interurban area. Duties would take approx. 1½ hours per day and route earnings would be in vicinity of $140.00 per month. Prefer someone living in or near Colquitz area. Please apply R. Elliott, 383-4111, Local 166.

EXPANDING COMPANY BASED ON CENTRAL VANCOUVER ISLAND REQUIRES AN OPERATOR FOR A CONCRETE PUMP TRUCK, GOOD OPPORTUNITY FOR PROFIT SHARING OR PARTICIPATION. EXPERIENCED OPERATOR PREFERRED. REPLY BOX 310, NANAIMO OR PHONE 753-2465.

APT. MANAGER

Experienced couple required for 60 suites in near new building in good location. Write giving age and experience to Victoria Press, Box 267.

GARDEN CENTRE MANAGER
A local department store is looking for a Garden Manager with complete knowledge of gardening for local conditions. Extensive garden shop experience and pesticide licence. Ecellent company benefits. Please apply to Victoria Press, Box 172.

SHIPPER-RECEIVER
Other duties include sales floor release and some order desk work. A knowledge of boating and marine hardware a real asset. Apply in writing stating age and past experience, McQuades Marine Supply, 1252 Wharf St. Victoria B.C.

WAITERS-WAITRESSES FOR EXclusive restaurant. Top wages and tips, for mid February 1976. Write with pictures and curriculum vitae, 3145 Quadra St., Victoria. Confidential. No phone calls please.

PERSON TO WORK AT counter sales and miscellaneous duties at wholesale refrigeration parts and equipment distributor. Applicant must be ambitious. Please reply to Victoria Press, Box 282.

WAITRESS-WAITER FOR DISCOdining lounge. Must have own transportation and be able to work flexible evening hours. For interview phone 658-8922 between 5-6 p.m.

YOUNG FAMILY IN SOUTH OAK Bay needs a lady to supervise two small children one or two days a week from 9 a.m. to 6 p.m. Some light housekeeping required. 595-7258.

MATURE PERSON REQUIRED to operate automatic floor cleaning machine and other duties, 6-10 p.m. Apply Mrs. Sielopp, room 223A, 645 Fort St. between 6 and 7 p.m.

COUPLE OR LADY TO LIVE IN waterfront Oak Bay home with semi-invalid. Car provided. Salary. Must have references. Reply Victoria Press, Box 271.

WANTED: WOODWORKERS TO built quality toy castles, doll houses, children's furniture, etc. Expert craftsmanship essential. 383-8852.

EXPERIENCED DENTAL ASSIStant required. Feb. 1 for preventive orientated practise. Reply handwritten to Victoria Press Box 285.

RELIABLE HOUSEKEEPER wanted 6 hours daily to care for 2 boys 7 and 5 while I work. Tattersal area. References. 385-8200 after 6 p.m.

HOUSEKEEPER — ELDERLY gentleman, small home, Sidney area, live-in preferred. References required. Please call 656-1871 after 5 p.m.

MODERN ACCOMMODATION, some wages, exchange for general part time help. Suit working girl. Detailed application to Postal Box, 5051, Victoria.

SEMI-RETIRED COUPLE REQUIRED
to assist managers in downtown motel, to work on a part-time basis, suite available, 385-3543

WOMAN TO LIVE-IN AS member of family, room and board plus salary, non-smoker, any nationality. Phone after 5 p.m. 652-5840.

UNUSUAL OPPORTUNITY FOR man or woman interested in extra income. Set your own hours. For appointment phone Sunday 4-9 p.m. 386-2092.

CHURCH CUSTODIAN REquired soon. Resident living quarters provided. Write Victoria Press Box 272 giving full particulars.

WANTED: DEPENDABLE BABYsitter, 11 'til 5, my home, light housekeeping duties, Gordon Head. 477-1650.

EXPERIENCED JOHN DEERE 410 Backhoe operator in Duncan or Nanaimo areas. Phone 748-1524 Duncan.

WANTED COOK,SEAFOOD AND steak. Hours and pay negotiable. Starting immediately, 383-1421 between 10-12 for interview.

LIVE-IN HOUSEKEEPER, ROOM and board, 3 miles, lots of room, days off and wages with 2 adults. 383-2581 or 384-0343.

FULL TIME BABYSITTER FOR 7 months baby. Around Woolco or near the Saanich Fire Station area in your home. 382-6293.

HOUSEKEEPER FOR ELDERLY gentleman, part-time hours, Monday thru Friday. Sidney area. References Victoria Press, Box 184.

LIVE-IN HOUSEKEEPER FOR motherless home, woman with one child O.K. Phone 595-6557.

JOURNEYMAN MECHANIC REquired for service station. Phone 383-2923. Ask for Ed.

WANTED: EXPERIENCED DENtal assistant for a preventive dental practise in Sidney. 656-5412.

HAIRDRESSER WANTED. TOP wages. Esquimalt location. Phone 388-4668.

CHEF AND FULL TIME COOK required for full facility hotel. Apply Victoria Press Box 139.

DISPATCHER, GRAVEYARD shift. Must be experienced, apply 585 Pandora.

21 HELP WANTED GENERAL

SCHOOL DISTRICT NO. 85
(VANCOUVER ISLAND NORTH)

District Maintenance Supervisor

To be responsible to the Secretary-Treasurer for control and training of the maintenance department, the heating and janitorial staff.

— The successful applicant must have experience with trades and the maintenance and cleaning of buildings with sound knowledge of heating and electricity. Must be capable of setting up preventive maintenance programs and records. Have a good knowledge of landscaping and site development. Be able to check new construction estimates, prepare sketch plans and specifications.
State present salary and salary expected.
Send applications by January 30, 1976 to:
R. G. Fortier,
Secretary-Treasurer
School District No. 85
(Vancouver Island North)
Box 90,
Port Hardy, B.C. —
V0N 2P0

PRODUCTION SUPERVISOR
An aggressive residential cleaning and repair company requires a working manager for permanent position, cuties to include carpet and floor cleaning but no night work will be required. The knowledge of carpentry, painting and or carpet and lino installation would be an asset. Successful applicant will be required to obtain and supervise assistants, calculate estimates and compute billing assistance in all phases in work will be provided. Vehicle and equipment will be supplied by the company and remuneration could be on an incentive basis, successful applicant could expect to earn a much better than average income, please reply in writing stating education training and past job experience to Victoria Press Box 303.

WANTED MATURE HOUSEkeeper to help with invalid lady, live-in. 592-7367.

EXPERIENCED PHONE SOLICItor, evening work only, phone 384-4141.

22 OFFICE HELP

ADVERTISEMENTS IN THIS CLASSIFICATION MUST COMPLY WITH THE BRITISH COLUMBIA HUMAN RIGHTS ACT

ACCOUNTING CLERK

Investment and Mortgage Company requires person with advance bookkeeping knowledge. Data processing would be beneficial. Must be able to work with minimum amount of supervision. Pleasant personality and ability to deal with clients necessary. Work varied. Must be accurate and thorough. Salary dependent upon qualifications. Please reply Victoria Press Box 268.

ACCOUNTANT BOOKKEEPER

Required March 1st, '76, must have experience to prepare financial statements up to trial balance, maintenance of books and subsidiary ledgers, knowledge of credit, and inventory control would be an asset. Excellent opportunity to an aggressive stable person, apply in confidence with brief history of past experience to Victoria Press, Box 287.

Secretary Manager

Required for small mortgage portfolio and land development company. Should be familar with mortgage and conveyancing procedures. Bookkeeping and typing necessary. Shorthand unimportant. Own transportation and be able to travel B.C. Pleise reply in own handwriting. Salary range $900-$1,000 per month. Victoria Press, Box 263.

FULL TIME LEGAL SECREtary required for one man office. Must be experienced in conveyancing and wills. Shorthand a must. Also required part time bookkeeper, shorthand and typing an asset but not essential. Please state qualifications, age etc. Replys treated strictly confidential. Apply Victoria Press, Box 248.

WANTED IMMEDIATELY MANager trainee for large expanding loan company in Duncan. Experience not essential. Thorough training provided. Full range of company benefits. Those interested in a carer may apply in writing or person to Mr. D. R. Bumanis, Niagara Realty and Loan, Box 157, 435 Trunk Road, Duncan, B.C.

DICTA-TYPIST
Variety — enjoy dealing with the public, typing 50-60 accurate words per minute, some general accounting background. Must have previous office experience. Salary $600 plus. Drake Personnel, 1175 Douglas, 385-3425.

EXPERIENCED RECEPTIONIST full-time wanted for a busy specialist office, must be reliable and have a pleasant manner and be able to type. Please apply in own handwriting stating age, marital status and experience, to Victoria Press, Box 276.

WANTED, BOOKKEEPER — fully experienced to handle full set of books to trial balance for retail pharmacy in Oak Bay area. About 30 hours per week. Phone Mr. Johnston 592-4541 between 1-5 p.m. daily.

BANK OF NOVA SCOTIA
Downtown branch require a full-time and part-time teller. Preference given to those with previous Canadian banking experience. Contact T. G. Laing, 386-3204.

LEGAL SCRETARY EXperienced in litigation required for senior partner. Good typing and shorthand essential Minimum $800 plus depending on experience. 386-9021.

LEGAL SECRETARY EXperienced in estates required for pleasant downtown office. Shorthand an advantage, ability to work on own initiative essential $750 plus. 386-9021.

WANTED-DISPATCHER, OFFICE clerk for Ready Mix Building Supply. Apply in writing to Butler Bros. Supply, Box 549, Sooke Post Office.

BOOKEEPER — FOR REAL EState development and construction. Several small interlocking companies involved, apply Victoria Press, Box 2970.

BOOKKEEPER ABOUT 25 hours weekly, mornings, give full information and salary per hour expected. Reply Victoria Press Box 269.

LEGAL SECRETARY REQUIRED for conveyancing and mortgages. Must have some experience in lawyer's office. $700 plus. 386-6754.

BANK OF COMMERCE REquires experienced teller, contact Mrs. Farrell, at 386-2131 to arrange for interview.

CANADIAN IMPERIAL BANK OF Commerce, Fort and Cook St. branch, requires an experienced steno, please apply in person.

CANADIAN IMPERIAL BANK OF Commerce requires experienced teller, phone 592-1202.

WANTED: DENTAL ASSISTANT, experienced or certified preferred. Duncan 748-9832.

23 SKILLED TRADES

ADVERTISEMENTS IN THIS CLASSIFICATION MUST COMPLY WITH THE BRITISH COLUMBIA HUMAN RIGHTS ACT

JOURNEYMAN MECHANIC
AUTO BODY MANAGER
SERVICE WRITER

If you are looking for an excellent future and desirous of making top money in one of Duncan's fastest growing businesses, I urge you to contact me. With increased business and expanding facilities in our present 2-year-old premises, we have an immediate demand to fill these openings. We offer — Top Rates in qualified classifications, full Employee Benefits, guaranteed work week, employee discount above industry averages on goods and services. Opportunity for Bodyman to work on flat rate, which has proven to be substantially greater than the monthly earnings on an hourly rate (with a guaranteed work week). The position of Body Shop Manager is open to one of the proven bodymen, who would have first opportunity to fill this position when the volume warrants it. For further details, contact Chuck Haughton or Joseph Silva at Tops Pontiac Buick Ltd., 6466 Bell-McKinnon Road, Duncan, B.C. 748-2588.

SERVICE REPRESENTATIVE
FOR AUTOMATIC TRANSMISSION SERVICE
Neat appearance, outgoing personality. General clerical, some typing, must be sales minded. Company benefits. $600 per month.
MAIL RESUME CARE OF
VICTORIA PRESS
BOX 230

ESTIMATER
Required for a well established contracting business in Victoria. Experience in general construction with particular emphasis on all types of concrete work essential. This is a new position with wide scope for advancement. Salary commencerate with experience and performance. Send resume in confidence to Victoria Press, Box 277.

AUTOBODY PERSON

Must be fully qualified. $8.30 per hour flat rate, with medical, dental and life insurance benefits. Apply to Advance Collision. 741 Pembroke Street. 388-4491.

IMAGINATIVE ARCHITECT wanted to produce conceptual plans of multi-million dollar hotel-apartment complex in Victoria Area. Payment to be a negotiated interest in the project and a contract guarantee of architectural services for the entire project, apply Victoria Press Box 265.

ESTIMATOR REQUIRED
By well established Victoria Metals Company. Experienced in estimating all sizes and types of ventilation and or structural steel and misc metals essentail. Salary commensurate with ability and performance. Reply in confidence to Victoria Press, Box 292.

EXPERIENCED ESTIMATOR
For leading general contractor in Victoria. Min. 3 years experience required. And/or Diploma in building technology from recognized technical school. Salary negotiable, please send resume and state present position and salary. Reply Box 5183 Station B. Victoria, B.C.

SUPERINTENDENT

Superintendent wanted by local contractor. Experience in house construction and ability to co-ordinate subtrades essentail. Reply in detail to Victoria Press, Box 198.

AUTOMOTIVE MACHINIST
Wanted for permanent position in local auto machine shop. Must be familiar with engine rebuilding. Non-union shop. Salary with bonus. Phone 383-0011 to arrange interview.

TOP AUTOMOTIVE PAINTER
For top paying body shop, Northern Vancouver Island, phone Ben. 112-956-3939 or 956-4226.

WANTED: QUALIFIED CARPENter, must be able to work without supervision. 652-2529 after 5:30.

24 SALES PERSONS and AGENTS

ADVERTISEMENTS IN THIS CLASSIFICATION MUST COMPLY WITH THE BRITISH COLUMBIA HUMAN RIGHTS ACT

REALTORS

SAANICH PENINSULA and GULF ISLANDS

Four licensed realtors are needed to compliment our new Block Bros. Office in Sidney. Join the progressive company which offers:
—Extensive training program which enables you to be successful in today's competitive market.
—$750 to $1,000 per month guaranteed.
—Fantastic New Home Program that assures inventory for our salespeople.
—A unique catalogue marketing system. Each weekly issue depicts over 3,000 properties currently for sale.
—Home trading program — a terrific service to our clients.
—No manager competition; their job is to assist NOT to compete with our salespeople.
—Profit sharing plan.

Call today for a confidential interview and find out why our company is so effective.
BLOCK BROS. REALTY LTD.
386-3231

EXPEDITERS

Active in product identification and package closures requires a sales agent, part time for the Vancouver Island area. Non conflicting lines accepted. For interview in Victoria please write: Expediters Shipping Co. Ltd. 2964 Spurway Ave., Port Coquitlam, B.C. V3C 2C8.

EXPERIENCED SALES PERSON for Vancouver Island daily paper, starting salary negotiable according to qualifications, good bonus plan and fringe benefits. Must have own car. Apply in writing to W. Arnst, advertising manager, Alberni Valley Times, P.O. Box 400, Port Alberni, B.C.

LICENSED REAL ESTATE TEAM wanted for downtown office. Semi-private office space with off street parking. Up to 90% commission. Dickie Agencies Ltd. 991 Fort St. Call between 9:30 to 3:30 382-4312 or 382-7822.

LIFE INSURANCE SALES PERson required immediately, no previous experience necessary, must be bondable, excellent salary plus commission and fringe benefits, for appointment please call 388-6681.

SELL CALENDARS, AD SPEcialties, printed labels, tapes, office supplies. Write Sales Manager, R. W. Alexander Co. Ltd. 1275 Wellington, Ottawa, Ont.

24 SALES PERSONS and AGENTS

WHITTOME'S OFFER

LICENSED REAL ESTATE SALESPEOPLE.
1—TOP COMMISSION RATES PLUS A SALE BONUS PLAN.
2—FINE OFFICE TO WORK FROM WITH LOTS OF FREE PARKING.
3—NO MANAGEMENT COMPETITION.
4—IN OFFICE TRAINING PLUS LOTS OF HELP IN LISTING, APPRAISAL AND PUTTING SALES TOGETHER.
5—A PROVEN GUARANTEED PURCHASE PLAN.
6—NATIONAL DEFERREL SERVICE THROUGH RELOCAN LTD., WITH AGENCIES IN OVER 150 CANADIAN CITIES AND TOWNS.
7—WORK WITH A STAFF OF FRIENDLY COMPETENT SALESPEOPLE.
PHONE OR COME IN TODAY.
479-1667
JACK KENNER, F.R.I., R.I. (B.C.)
4520 SAANICH ROAD
J. H. WHITTOME AND CO. LTD.
ROYAL OAK BRANCH

A GOOD START IS IMPORTANT!

In any field of endeavor a successful career depends on sound product knowledge and strong backup training methods. Block Bros. Realty Ltd., Western Canada's largest and most progressive realtor offers basic and advanced training to all licensed real estate sales people. If you are new to the industry or have held a license for some time and desire a fresh start, we welcome your enquiries. We have more "tools of the trade" to make you successful. Call today for a confidential interview 477-1841, BLOCK BROS. REALTY LTD., 3636 SHELBOURNE ST. (Our location offers central access with lots of free parking.)

REAL ESTATE SALESPERSONS

We offer an opportunity for two licenced real estate salespersons who are interested in hard work and commensurate rewards. Our consistent advertising policy and condominium projects give our salespeople numerous contacts for all forms of Real Estate sales. Give DON WHYTE or ALEC GOWER a call for confidential interview—then compare.

Whyte & Gower
Oak Bay Properties Ltd.
2227 Oak Bay Ave.
592-2407

DO YOU NEED A NEW START IN REAL ESTATE

We would like about 4 salespeople to come and share the success we are enjoying in our Colwood, Langford and Metchosin area. We have an excellent inventory of listings, new homes, subdivision, plus many tools which will help to make you all the more successful. If real estate is your career our training methods can assist you in reaching your goal. Should you require financing help we are willing to give you a draw up to $1000.00 per month. Come and ask about the many other features that we have to offer.

478-5561
BLOCK BROS. REALTY LTD.

SALES OPPORTUNITY

WE Offer:
—WIDE PRODUCT RANGE
—PROTECTED TERRITORY
—EXCELLENT FRINGE BENEFITS
—UNLIMITED CAREER GROWTH POTENTIAL

With our excellent compensation program and strong company support.

If you have a proven sales record you owe it to yourself to check out our program.

To arrange an interview call or send your resume to:
F. H. Stitchbury
1027 Pandora Ave.
Victoria, B.C. V8V 3P6
Phone 383-8621

REALTORS
CONSIDERING A CHANGE IN THE NEW YEAR? WHY NOT INVESTIGATE THE OPPORTUNITIES OFFERED BY THIS LONG ESTABLISHED, LOCALLY OWNED, FULL SERVICE COMPANY.
OUR PRIME LOCATION ON THE NEW MALL WITH OUR ATTRACTIVE WINDOW DISPLAY WILL BE ATTRACTING MORE AND MORE WALK-IN CLIENTS AS TIME GOES BY. ABSOLUTE CO-OPERATION FROM MANAGEMENT.
FOR A CONFIDENTIAL INTERVIEW PHONE RICHARD McKENZIE, SALES MANAGER AT 386-7521 (ANYTIME) OR CALL INTO OUR OFFICE.
BOORMAN INVESTMENT CO., LTD.
1111 Government St.

LOOK!!! WE DO IT BETTER
We have several vacancies for top line experienced and new licencees.
You can have the choice of two offices in a highly specialized and professionally managed Real Estate Company that takes a sincere interest in the well being and success of all its staff.
Full management assistance and training — no management competition.
Guaranteed sales plan together with assistance in financing.
Interested? Then call me for a confidential discussion.
GEORGE BLACKBURN
598-3344 598-3126 (eves.)
JACK MEARS
OAK BAY REALTY LTD.

WEST FRASER BUILDING SUPPLIES
Requires
a salesperson for kitchen cabinets and allied products. Candidates should have experience in both the sale and measuring of these products. Experience in other phases of home improvement sales a definite asset. We offer an excellent remuneration package and a chance to grow with this medium-sized progressive company. Please send resume in confidence to West Fraser Building Supplies, 2000 Government St., Victoria. Attn: John Cook.

OFFICE EQUIPMENT SALES person required for expanding company. Excellent line of products (e.g. Bond copiers, single element typewriters, dictation equipment furniture, etc.) Protected territory. Salary and commission negotiable depending on experience. Apply in own handwriting giving resume Victoria Press, Box 257. Our employees are aware of this ad.

TOP RATED FIRM NEEDS CApable, mature person. Excellent opportunities with firm doing successful business. Above average income plus regular cash and vacation bonuses. Products have big repeat potential. Airmail President, Dept. AE, P.O. Box 70, Station R, Toronto, Ontario M4G 3Z6.

NEW REALTORS

Phone for full details on the finest training program to get you successfully started in your new career. George Blackburn, JACK MEARS, OAK BAY REALTY LTD., 3618 Shelbourne St., 598-3344.

MONEY MAKER
Unique Sales Opportunity for three proven lines. Training provided. Call Maria 652-2350.

24 SALES PERSONS and AGENTS

BEAT INFLATION!!
It can be done with the right supplementary product; a product non-competitive to your present selling. We have it!
For close to 30 years we have led the field selling the Industrial and Commercial market through our unique selling plan. Delivery is excellent. Top commissions are paid on receipt of orders. Repeat business at full commission is unusually high.
We offer security too . . . many of our Personnel have been with us 15 years and more. There is no cash investment . . . you sell daytime only . . . we keep your detailed reply absolutely confidential and will put you in touch with our local Manager without delay.
Let's hear from you today. Write President. "Certified Electric", 10 Head St., Dundas, Ont.

DOUGLAS REALTY
Is REAL ESTATE your career, are you confident in selling? We have a career opportunity for you in our REAL ESTATE SALES DEPT. THE NEW YEAR is here! For a good start WHY NOT call now, or come in and get the facts. Ask for Frank Marshall, F.R.I.R.I. (B.C.)
DOUGLAS REALTY LTD.
385-8784
12 CENTENNIAL SQUARE

25 TEACHERS

ADVERTISEMENTS IN THE THIS CLASSIFICATION MUST COMPLY WITH BRITISH COLUMBIA HUMAN RIGHTS ACT

SCHOOL DISTRICT NO. 22 (VERNON)

RECRUITING TEAM

will be located at the Executive House, 777 Douglas Street on Thursday and Friday, February 26 and 27, from 9:00 a.m. to 5:00 p.m. each day for the purpose of interviewing teachers interested in securing positions in this district in September, 1976.

INTERVIEWS HELD BY APPOINTMENT ONLY

Priority consideration will be given to university students who will be completing their professional training this year, but interview appointments will also be granted to practising teachers as time permits. This later group may prefer to arrange an interview to be held at the Hyatt Regency Hotel in Vancouver, March 29-31, at which time priority for interviews will be given to teachers currently in the profession.

Interested teachers are advised to contact this office in writing requesting an interview date for either of these recruiting periods. Written confirmation including interview time will be forwarded as soon as possible.

REQUESTS FOR INTERVIEWS WILL BE RECEIVED UNTIL FRIDAY, FEBRUARY 13, 1976.

P.C. Grant, District Superintendent of Schools.
Post Office Box 1028,
Vernon, British Columbia.

PARENT OWNED CO-OPERAtive nursery school for 3 and 4 year olds requires teacher 3 mornings week. Reply with qualifications to Cedar Hill Pre-School, 3605 Cedar Hill Road

26 PART TIME or TEMPORARY HELP

ADVERTISEMENTS IN THIS CLASSIFICATION MUST COMPLY WITH THE BRITISH COLUMBIA HUMAN RIGHTS ACT

EXPERIENCED WAITRESS, waiter, part-time, for dining lounge, well groomed, good wages, uniform supplied, Cordon Bleu 820 Esquimalt.

WANTED: PART-TIME worker, church supply centre, some typing. Apply Victoria Press, Box 251.

PART TIME WORK FOR PENsioner to look after parking lot. 383-2514 or 385-2112.

RESPONSIBLE SITTER FOR OCcsional weekday evenings till midnight. 598-3554.

30 SITUATIONS WANTED

WANTED: PERMANENT LIVE-in housekeeper situation for clean active personable widow, age 57. Good health, travel own expenses. References. F. Pala 7265 Blvd. l'Acadie, Apt. 208, Montreal, Quebec. Telephone (514) 276-1907.

ATTENTION ESTATE OWNERS: Reliable, mature, intelligent, healthy husband and wife offer services for custodian-housekeeper or other duties in semi or rural area. Excellent refs. Want accommodation and salary. Call 652-2819.

WOMAN, 29 UNIVERSITY GRADuate. Experienced in sales, library, insurance and hotel work, seeks challenging position. Enjoys meeting people and working hard. Call 652-3764.

AGED PENSIONER WANTS work as gardener, caretaker, on estate or mobile home park. Non-smoker, non-drinker. Good with tools of all kinds. Victoria Press, Box 260.

YOUNG WOMAN WITH Masters Degree, bilingual, widely travelled, and with work experience in many fields (including office), seeks employment. 385-6505.

RELIABLE, HARD WORKING young man seeking apprenticeship as plumber. Have had some experience. Phone Ian 384-9606.

DEPENDABLE RETIRED Prarie couple would look after home for vacationers. If interested. 652-3227.

HONEST HARDWORKING MALE, 21 years old, seeks employment. 479-4101.

EXPERIENCED CLEANING lady, Tues. and Friday, $3.50 hour. 384-8755.

MALE, AGE 21, DESIRES TO learn bricklaying or upholstery trade. 385-1746, ask for Roger.

CARPENTER DESIRES FINISHing by contract. Phone 384-4793.

33 BANDS, MUSICIANS and ORCHESTRAS

WE'RE BACK
We have gigs, concerts, clubs, one-nighters. We're now booking "THE ANNUAL VANCOUVER ISLAND SONG 'N SUN FESTIVAL," the world's biggest beach party. Three days and nights of song, sand, and sun. Come on over for coffee. B.C. Sound Production International, 1528 Haultain, 595-6433.

SCORPIO PRODUCTIONS
Entertainment consultants — artist management — booking agents — Frank, 382-5255.

WANTED: KEYBOARD PLAYER and-or guitarist for serious full time band. Must sing harmonies. 388-4749.

WANTED, EXPERIENCED BASS player for established rock band. Part-time. 383-7485.

34 PRE-RECORDED MUSIC

SYNDICATE OF SOUND
Parties, Weddings, Discos
Ralph Harris 383-8404

DENNY'S CANNED MUSIC CO. "The Original in Victoria." 7 fully equipped mobile systems, 656-3585.

WEDDING MUSIC. MC SPECIALIST. JAMES GURR. 478-2468.

M.E.C. INEXPENSIVE CUSTOM sound. 477-5364.

CANDU CANNED MUSIC. GARY, 384-5521.

36 BUSINESS SERVICES AND DIRECTORY

Accounting Service

ACCOUNTING AND BOOKKEEPing service, available. 382-1275.

Appraisals

P. G. JACKSON LTD.
Comprehensive appraisals anywhere on Vancouver Island and Lower mainland 535-1070 Douglas St. 388-9102.

Auto Glass

BOSSOM
GLASS CO. LTD.
INSURANCE DEDUCTABLES are INCREASING by MARCH 1st. Call our Mobile Home Service Van to insure windshield replacement before this date. 382-3031.

Bricklayers

THE HEARTH SPECIALIST
For fireplace facings and remodelling call 477-5822 evenings.

BRICK WORK, WALK WORK, stone work and all repairs. 385-6340.

EDCAL MASONRY
Blocks, bricks, fireplaces. 595-4628.

Cabinet Making

CUSTOM CABINET WORK
Millwork, kitchens, vanities. All types of custom casework.
OLYMPIC MILLWORK
Div. of Farmer Construction Ltd.
388-5121

CUSTOM MADE KITCHEN CABInets and bathroom vanities, store and office fixtures, free estimates. 478-3142 or 479-2197.

Carpenters

RENOVATIONS, ADDITIONS, Garages, sundecks, basements finished, etc. Work guaranteed. Reasonable rates. Refernces. For free estimates. Call Mr. Goncalves, 385-2265.

EXPERIENCED CARPENTRY, renovations, decks, basement finish, additions, repairs, reasonable rates. References. 384-2323, 386-6966.

VERSATILE HOME MAINtainer, carpentry, renovations, cabinets, painting, papering. Quality work. Reasonable, Adam, 385-3090.

RENOVATIONS AND ADDITIONS, resonable rates, workmanship guaranteed, references. Phone after 5 p.m. 478-6875.

COMPLETE RENOVATIONS custom cabinets, vanities, carports, etc. All work guaranteed. 592-9860, 384-2229.

GENERAL CARPENTRY. ADDItions and alterations. Guaranteed work. Free estimates. 478-8894, 478-3201.

RENOVATIONS AND EXTENsions, specialities kitchen cabinets, cupboards and vanities. 478-3863 after 5.

FINE CABINETS, VANITIES, anything in carpentry by qualified tradesman. 478-0561.

RENOVATIONS, ADDITIONS. Carports etc. Free estimates, 20 years experience. 598-4952.

REPAIRS ALTERATIONS, ADDItion etc. all work guaranteed, S. Fioritti Construction, 658-5356.

SMALL JOBS MY SPECIALTY
Howie 478-4705

NO JOB TOO SMALL, OLD hand, Jock, 598-7392.

FOR INTERIOR RENOVATING and repairs phone 478-5190.

CUSTOM CARPENTRY, AND DEsign, Jerry Brainin, 385-4826.

CARPORTS SUNDECKS REC rooms, general repairs 477-8543.

Carpets and Linoleum

HOURIGAN'S
CARPETS AND LINOS LTD.
FLOOR COVERING SPECIALISTS
715 PANDORA AVE. 386-2401

JOURNEYMAN CARPET LAYER will lay your rugs. $1.50 per yard, all materials supplied. Free estimates. 1-year guarantee. Call John 384-3934.

PROFESSIONAL CARPET, LINO installations. Guaranteed work, free estimates. Call Bill 479-9263 between, 5-7 p.m.

CARPET, LINO AND CERAMIC tiles installed, competitive rates, 25 years' experience. Call Jim, 383-2534, 5 to 7 p.m.

Carpet Cleaning

DOUGLASS CARPET AND UPholstery cleaning. Carpet repairs, seams, cigarette burns, etc., all work guaranteed, no shrinkage, (low overhead, 1973 prices). For the best, why pay more? For free estimates, call Ron, 592-9517.

MAC'S RUG AND UPHOLSTERY cleaners. I own and personally do all cleaning 385-7479.

CARPET CLEANING, 10C square foot. Scandinavian Workmanship. Phone 652-5560.

Cement Contractors

PACIFIC CEMENT FINISHERS specializing in driveways, patios, sidewalks, floors. Free estimates. Call 384-2737 after 6 p.m.

Cleanup Services

CLEAN, FAST, EFFICIENT AND dependable. Have you got any junk to be hauled away, gutters to clean, yards, basements or garages to clean, or compost, or disposal. Free estimates. Call Mel, 383-8837.

BASEMENTS, GARAGES, attics, yards cleaned and rubbish hauled away. Will purchase anything of value Special rates for Old Age Pensioners. 384-4408, 592-4477.

NO CHARGE AND UP
Two young responsible men have large truck. Basement, attics, composts, etc. Very reasonable. Bob's 386-2451 anytime.

TWO MEN WITH TRUCK — $12 per hour, clean-up, hauling, light delivery, gardening, handyman. 477-4740.

BASEMENTS, YARDS AND attics cleaned. Interior and exterior painting. 384-7261.

DAVIES BROTHER CLEAN-UP service. Basements, atticks, yards, etc. 642-3057.

CALL DAVE FOR HAULING AND clean up jobs, satisfaction guaranteed. 592-1431.

MOVING, CLEANUPS, HAULING, low cost. Any job, anytime. 592-6273.

VETERAN PENSIONER WITH pickup will do cleanups, odd jobs. 385-7965.

MAN WITH PICKUP — SMALL cleanups, anytime. 388-6049.

Contractors

WHEATON CONSTRUCTION LTD.
General Contractors
Building Consultants
382-2159

DUE-RITE CONSTRUCTION
Renovations, repairs, finishing, additions, cupboards, custom projects, patio, carport, taping, drywalling, etc. Phone Jack for free estimates. 384-3323.

ALRIGHT BUILDERS LTD. GENeral contracting. 479-1160. Residential and commercial. Custom Built homes. Renovations and alterations. Drafting and Plan service. Engineering and Consulting.

CALL JOHN FOR SEWER AND drain connections, experience also in sidewalks and driveways, exposed or plain concrete. Will also build fences. 652-2746.

T. AND C. BUILDERS LTD.
Framing
385-5293 385-8587

ADA CONSTRUCTION
Complete renovation, remodelling, custom building. For free estimates call 478-5401. Financing or trade available.

ALL TYPES OF HOME IMprovements; for free estimates: Phone L. Edgar Renovations. 658-8455.

RENOVATIONS, ADDITIONS, carports, etc. Free estimates, 20 years experience. 598-4952.

aboutv bruce lowther

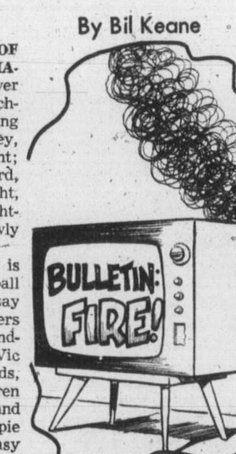

□

BUREAU OF USELESS INFORMATION: Friday's answer — More baseball pitchers and their throwing arms are Hugh Casey, right; Feller, right; Koufax, left; Marquard, left; Mathewson, right, and Luis Tiant, right-handed and very slowly with men on base.

Today's question is the last of this baseball idiocy. Simply say whether these pitchers threw right or left-handed: Carl Hubbell, Vic Raschi, Allie Reynolds, Babe Ruth, Warren Spahn, Early Wynn and Victoria's own Kewpie Dick Barret. The easy answers appear Tuesday.

Saturday highlights

CHANNEL 9: Pledge week continues with silent comics, 1:30 p.m., Harold Lloyd in His Royal Slyness; 2:00, Ben Turpin's Jolly Jilter; 2:30, Snub Pollard, Courtship of Miles Sandwich; 3:00, Mack Swain, His Bitter Pill; 3:30, Pollard, Sold at Auction; 4:00, Harry Langdon, Smile Please; 4:30, Larry Semon, Simple Sap; 5:00, Lloyd, Saturday Afternoon.

5:30 p.m.—And more from KCTS with the adoption drama Sarah, followed at 6:30 by Search for the Great Apes—9.

9:00—A two-hour S.W.A.T. episode—4.

● 9:30—Duke Ellington and Ella Fitzgerald, followed at 10:45 by Big Band Cavalcade with Bob Crosby, Freddy Martin and more—9.

10:00—Miami serenades Sunday's Superbowl with variety by Jackie Gleason, Burt Reynolds, Dinah Shore, Bob Newton, scads more—7, 12.

Saturday sports

11:00 a.m.—Three hours from the Canadian figure skating championships—8.

1:00 p.m.—Two hours of CBC sports of all sorts—2, 6.

1:00—Basketball, Vanderbilt vs. Kentucky—5.

2:00—The Phoenix golf open—7, 12.

3:00—Basketball, Oregon vs. Washington State—5.

3:30—Pro bowling at Las Vegas—4.

5:00—NHL hockey, California at Vancouver—2, 6.

5:00—The U.S. figure skating finals—4, 8.

Saturday movies

11:00 a.m.—Father Was a Fullback (forgettable 1949 Fred MacMurray fumble). And mother was a tight end, I suppose—2.

2:00 p.m.—Captain January (1936 Shirley Temple)—11.

3:30—Dead Reckoning (hilarious 1947 Bogart revenger). Bogie saying "sweetheart" to Lizabeth Scott makes you wonder—7.

9:00—Stanley and Livingstone (equally hilarious 1939 Hollywood hokum), Spencer Tracy, Cedric Hardwicke. If future centuries think this is history, I'm glad I'll miss them—2.

9:00—The Midnight Man (complex, fairly good 1974 suspenser), Burt Lancaster, Susan Clark. Matilda wonders if, when Lancaster sleeps, his teeth glow in the dark—5.

9:00—Jeremiah Johnson (popular, fairish 1972 mountain-man adventure), Robert Redford, Will Geer. Awfully hard to believe—6.

9:00—What's Up, Doc? (1972 Barbara Streisand comedy). With Ryan O'Neal and loud but often amusing; repeated on Channel 6 at 11:20—8.

11:00—Flying Tigers (1942 John Wayne)—11.

11:30—The Goddess (good 1958 Marilyn Monroe-type story), Kim Stanley, Lloyd Bridges, Patty Duke. If father was a fullback, Marilyn was a fullfront.—7.

11:30—A Lion Is in the Streets (1953 politician drama, dated but still good), Cagney and Co. Overlooked then, worth seeing now—12.

● 12:00—The Autobiography of Miss Jane Pittman (excellent 1974 black-history drama), Cicely Tyson, many more. Today's best—8.

1:20 a.m.—The Loved One (1965 funeral fun, from tasteless to a few laughs), Robert Morse, Milton Berle, Jonathan Winters, Liberace, countless others. A good idea only fairly done—5.

1:20—Hawaii (long, boring 1966 Julie Andrews epic). With Max von Sydow, Gene Hackman, Richard Harris and almost the entire state—6.

2:20—Private Life of Sherlock Holmes (1970 Billy Wilder failure), Robert Stephens, Colin Blakely. Father may have been a fullback but this is just offensive—8.

Saturday radio

2:00 p.m.—Beverly Sills and Shirley Verett in the Metopera stunner: Rossini's Siege of Corinth—CBU (690)

7:00—The Toronto orchestra and flutist Jean-Pierre Rampal—CBU.

9:00—Western Canada hockey, Edmonton at Victoria—CJVI (900).

10:00—Anthology includes Betty Gray of Victoria—CBU.

11:00—The Vancouver orchestra and Maureen Forrester—CBU.

●—Recommended.

36 BUSINESS SERVICES and DIRECTORY

Contractors

THE HEARTH SPECIALIST For fireplace facings and remodelling, call 477-5822 evenings.

FARMER CONSTRUCTION Design — Renovations 388-5121

BUILDER AND ALTERATION expert seeks contracts. Modest pricing. Bill Carr. 477-4016.

Delivery

A TURTLE DELIVERS Fast and reliable. 388-9893, 383-9893.

Drain Service

WATER PROBLEMS
Basements waterproofed forever by experts. All work unconditionally guaranteed. 384-4743.

Draperies

the Bay
DRAPES and SLIPCOVERS CUSTOM-MADE
Made by our own expert seamstresses. Large selection of fabrics to choose from. Use your Bay account.
For a FREE estimate phone 385-1311, local 244 or 246.
HUDSON'S BAY COMPANY

36 BUSINESS SERVICES and DIRECTORY

Draperies

Sears
Custom-Made DRAPERIES
Choose from our great fabric selection. Drapes PROFESSIONALLY MADE and INSTALLED IN YOUR HOME. CHARGE IT
Phone 595-9111
NO OBLIGATION
SIMPSON-SEARS LTD.

HOURIGAN'S
Floor Covering Specialists
NOW SHOWING DRAPERIES
PROMPT IN-HOME SERVICE
715 PANDORA AVE. 386-2401

Drywall

NO JOB TOO SMALL. TAPING, boarding, textured ceilings and walls — Quality workmanship, 598-6872.

LOWEST PRICES Boarding, tapeing, texturing and painting, 386-9616 or 592-7696.

36 BUSINESS SERVICES and DIRECTORY

Electrical Contractors

OLDER HOMES REWIRED — NO down payment. We finance through B.C. Hydro Plan. EDDY'S ELECTRIC — 385-7666

ELECTRICAL REPAIRS AND INSTALLATIONS. Reasonable rates. Licensed electrician. Sirwel Electric. 595-3876.

Excavating

EXCAVATING, LAND CLEARING, road building, demolition, sand and gravel, equipment rentals. 24-hour service. Radio controlled.
O.K. Trucking Co. Ltd.
Bus. Office, 2840 Nanaimo, 386-3414
Dispatcher, 2720 Turner, 382-6136

ROSE'S MINI CONTRACTING Bob Cat with back hoe and single axle dump truck for hire. Phone esidence, 477-4161 or paging operator, 384-8075, ask for No. 333. Free Estimates.

BOBCAT WITH BACKHOE, hourly or contract, sewer installations, septic tanks, basement fill, etc. 478-1363 or 478-5324.

PEDERSEN EXCAVATING — backhoe work, septic tank and sewer installation. Contractor hourly. Free estimates. 479-5963.

PAUL'S EXCAVATING: BACKHOE, sewer and drain, septic tank installation. 384-8982, 384-6368.

ROBERTSON'S EXCAVATING, 450 Case, landclearing, bull-dozing and backhoe. 595-8530.

BAYD'S BOBCAT SERVICE, EXCAVATION, loading, levelling, etc. Contract or hourly. 478-4047.

Fencing

FENCES BUILT OR REPAIRED, any style, reasonable rates. 382-2732, 478-1050.

CEDAR FENCES, SCREENS, gates, repaired-replaced. Phone 595-1769.

Flooring and Sanding

M & M FLOOR
COMPLETE FLOORING CENTRE
Hardwood, Carpets and Linos
532 William St. 384-0343
NIGHTS: 386-3078 or 383-2581.

Gardening

MARLEE GARDENS LTD. Professionally pruned fruit and flowering trees at a very reasonable cost (about $8 for an average tree). Free friendly estimates — call now 652-3705.

ARBUTUS LAWN AND GARDEN maintenance. Expert pruning, landscaping—residential or commercial. 478-5498, 383-9292.

HARVEY'S GARDEN SERVICE, now is the time, pruning, planting, hauling, Fong, 479-7078 or 384-8621.

HORTICULTURE STUDENT will do all types of gardening work. Reasonable rates, 652-5610.

FRUIT TREES PRUNED, ORNAMENTAL and hedges trimmed. 383-8363.

FRANK'S GENERAL GARDENING and pruning. 477-6661.

CLEANUP AND PRUNING, ETC. G. Barta, 382-7504.

Gutter Cleaning and Repair

GRAHAM EAVESTROUGHING
Gutters Installed
Gutters Repaired
Call 385-4212

GUTTERS Cleaned, repaired or replaced. Low cost, free estimates. 592-6273.

Handymen

GENERAL HANDYMAN SERVICE. Electrical, plumbing, carpentry, fireplace repairs. Call Val, 383-2363.

QUALITY CARPENTRY, DRYWALL, painting at lowest prices. Renovations, basement suite etc. 477-2507.

WILL DO PAINTING DECORATING, fencing, conversions, electrical, plumbing and gutters. Phone Harry, 479-3575 or 385-3764.

EXPERIENCED EXTERIOR home repairs, also roofing gutters drains, 595-3019.

Home Improvements

Feature Kitchen Centre
2610 Douglas 385-4921
specializing in
KITCHEN
and
BATHROOM RENOVATIONS
Largest Selection of KITCHEN CABINETS and VANITIES on the West Coast
FREE ESTIMATES
GUARANTEED WORKMANSHIP

THE WATER CLOSET Beautiful French Ceramic and Quarry tile, 1640 Oak Bay Ave. 595-1123.

Insulation

BORDEN INSULSPRAY UF foam fills those cold heat hungry walls on your home. Call Victoria Foamco, 383-8233.

Landscaping

BARKER LANDSCAPING LTD.
—since 1940—
Lawn specialists. Expert and considerate garden layout and shrub placement — sketches — ideas. Our expert stonemasons can build you anything in rock or slate — walls, patios, pools or pillars — etc. For a free competitive estimate, call 595 8323. Terms.

SAANICH LANDSCAPING Concrete landscaping. Stone work, rock walls. Lowest prices. Free estimates. 479-6490.

LANDSCAPING YOUR OWN home, garden consultant will give advice, reasonable. 385-7442.

Masonry

VICTORIA MASONRY SPECIALIZING in chimneys, stone and slate. 383-9418.

STONE — SLATE — BRICKWORK. Reasonable winter rates. John, 383-7947.

Miscellaneous Service

TYPING FOR PROFESSIONAL students and individuals. 384-8565 after 6 p.m.

Moving

BISSON'S MOVING AND Storage Ltd. Local and long distance movers. Household, apartment and piano moving. 384-6442.

Removals, deliveries. Moving. Real good rates. Lindsay, 595-0970, anytime.

MOVING? ODD JOBS? CLEANUPS? Two men willing and able. $17 an hour. 384-0042.

RELIABLE MAN WITH PICKUP $9 per hour. 477-2507.

Painters and Decorators

CLARK AND PATTISON PAINTING CONTRACTORS LTD.
Brush or spray. Paperhangers. Texture and vinyl work. Will do all or part of any job. Paint store, BAPCO, GENERAL and PRATT AND LAMBERT paints, and rentals of all painters' equipment. Terms if desired. Phone 384 0443, 760 Bay St.

BROTHERS PAINTING AND DECORATING Free appraisals, cost consultant. All types of painting. All types of repairs. Commercial, farm, residential. Lowest rates. Terms. Work guaranteed. 383-8112.

DOWSON PAINTING CONTRACTORS 385-6042
Residential, commercial, free appraisals, color consultant, low rates, work guaranteed.

PAINTING AND DECORATING reasonable rates, satisfaction guaranteed. Terms. 595-4905, 479-2473.

36 BUSINESS SERVICES and DIRECTORY

Painters and Decorators

ISLAND DECORATORS
Painters Paperhangers
Spray Painters
Plaster Repairs
Convenient Time Payments
383-9059 Eves. 382-1479

INTERIOR — EXTERIOR Special low rates. For clean job. Self-employed. Phone Douglas at 477-5207.

YOUNG PAINTER, 6 YEARS EXPERIENCE. Wishes any small job, very reasonable rates. 385-2595, after 5 p.m.

PAINTING AND ODD JOBS, reasonable, phone Graham 386-9049.

$250 AND UP, PER HOUSE, guaranteed work, free estimates. 479-6934.

Plasterers

PLASTERING, STUCCOING, TEXTURING old and new ceilings, repairs. Fred Blanchard and Sons, 656-4211.

COLEMAN PLASTERING LTD. Lath, Plaster and Stucco, 598-3433.

Plasterers

STUCCOING, PLASTERING, ALTERATIONS, reasonable 479-4779.

Repair Service

WATCHMAKER Repairs to watches, antique wall clocks, and Grandfather clocks. Buffing watches and brass beds. Free pickup and set-up. Phone 384-4422. Citizen Trading Co. Ltd., 2506 Douglas St.

COMPLETE MARINE REPAIR Service. Authorized Evinrude, Johnson, Volvo dealers. Harbour Marine Sales and Service, 9752 4th St. Sidney 656-3955.

POCKET SIZE OR ANY OTHER kind of electronic calculators can now be repaired at City Centre TV, 3970 Shelbourne St. 477-6971 (in the K-Mart Mall).

LANGFORD STATIONERY AND Office Supply repairs to all office equipment, (free estimate). Call 478-0331.

Roofing and Siding

PUFF THE ROOFER We shingle, we shake, contract labour, you buy material. 384-4904.

PARKER JOHNSTON LTD. 1855 BLANSHARD. 382-9181 "Roofing Victoria Since 1935"

HESLOP BROS. ROOFING Quality application of cedar shingles, shakes and asphalt. 479-3274.

ROOFS: REPAIR OR REPLACE, reasonable rates. 384-4743.

Sandblasting

SAND BLASTING
Dave 383-4442 Evenings 658-5681
859 Devonshire Rd.

Sewers

SEWAGE DISPOSAL B.C. Health Department applications. Perc tests, test holes, site plans. Island Envirotech, 595-8842.

Tailors

OAK BAY TAILORS Tailoring, alterations ladies and men Quality leather alterations. 1826 Oak Bay Ave. 598-4131

BRITISH CUSTOM TAILORS 1311 Blanshard 383-2632

Tree Service

CEDARDALE TREE SERVICE LTD. Large shade and ornamental trees scientifically pruned and sprayed. TREE REMOVALS. Stump chipper.
(Rep.) Charles Cowie 385-9931

MARLEE GARDENS LTD. Professionally pruned fruit and flowering trees at a very reasonable cost (about $8 for an average tree). Free friendly estimates — call now 652-3705.

MOUNT VIEW TREE SERVICE Everything in trees. Big or small, we do them all. 479-3873.

Window Cleaning

WINDOWS STAINED FROM ALUMINUM screens come clean with special process. Commercial and residential window cleaning, all types. 478-5049.

38 TRAVEL

REDWING
Holidays you can afford.
RENO EVERY SATURDAY
Disneyland, Southern California

REDWING TRAVEL
645 Fort St.
383-5311 or 382-5194
or call our travel agent

39 PERSONALS

AFFECTIONATE CANCER MALE in late thirties wants to meet sincere girl to build new life with. Race or nationality irrelevant but sincerity and humor are. Interests photography, drives, and warm coffee pots. Victoria Press Box 274.

MALE SEEKS FEMALE COMPANION, 35-40. Petite, enjoys all kinds of sporting activities, discretion, photograph appreciated. Will be returned. No triflers please. Meaningful relationship. 130-135 lbs. All replies answered. Victoria Press, Box 304.

MALE 32 looking for female liking shows, drives, long walks and fishing. Children welcome. Object companionship. Apply Victoria Press, Box 270.

MATURE, HAPPILY MARRIED couple seek broadminded lonely unattached gal to age 55 for friendship and to share close relationship. Victoria Press Box 279.

MALE, 28, LOOKING FOR FEMALE liking shows, square dancing and walking. Object companionship and friendship. Victoria Press Box 278.

THERE ARE MANY SWINGING couples in Victoria. Our group would like to meet you at our social. Couples 20 to 50 invited. P.O. Box 123.

PROFESSIONAL GENTLEMAN, 34, would like to meet honest, sincere lady 25-35. Object frinedship and companionship. Write Victoria Press Box 273.

WRITE FOR FREE BIBLE CORRESPONDENCE course "What the Bible Teaches." Victoria Gospel Chapel, 935 Pandora Ave., Victoria, B.C. V8V 3P4.

ORIENTAL LADIES WANT TO write you. Pictures, descriptions. Please do not send money. Cherry Blossoms, Stecheclin, WA 98852, U.S.A.

QUIET, RESPECTABLE LADY IN 50's likes country life. Like to contact gentleman same, for company. Victoria Press Box 289.

OPEN MINDED COUPLE 23-25 seeking other swinging couples. Write Victoria Press Box 164.

JOANNE. INTERESTED. Please leave phone number or address. Victoria Press, Box 210.

WHO CARES IF YOU ARE pregnant? Birthright does. Phone 384-1431.

MAN, FORTIES, PRESENTABLE seeks new friends. Apply Victoria Press Box 305.

DRIVING TO MONTREAL FEB. 1, 1976. Share expenses. 384-1749.

MULTIPLE SCLEROSIS CAN BE cured if diagnosed early. 652-2392.

40 BUSINESS PERSONALS

ESCORT SERVICES OF VICTORIA. Female, male escorts, hostesses chosen on integrity intelligence, personal appearance. 385-3500.

HEATHERS CERAMICS Spring sessions start January 5. Openings available for daytime and Sat. afternoon classes. Studio 385-6143. Home 592-6091.

BRITISH MEDIUM AND Healer Leslie Dukes from London, England now taking appointments for physic reading and healing for further information phone 598-3583.

SIGN UP NOW FOR THE JAYCEE Effective Speaking Course, to commence January 19th. Turn yourself and your future on. Phone 383-4521 between 8 a.m.-3 p.m.

HARD STARTING LOW POWER, POOR MILEAGE Mobile service. Specialists in on the spot tune-ups, repairs. 595-2860.

JUNK CARS HAULED, FROM residential property, $7. Capital Regional Board. Project SAM. 478-7811.

SCRAP CARS HAULED. 478-9571.

40 BUSINESS PERSONALS

LUXFORD DIVORCE SYSTEMS INC.

DIVORCE WHY WAIT?
You may not have to be separated 3 yrs. to get your divorce. 25% of our customers have been separated for less than 12 months.
HERE ARE THE FACTS!
1—No money down
2—Includes your lawyer's fees
3—Your divorce can begin immediately.
4—We are not a "do it yourself" divorce service—We insist you use the service of a lawyer.
For information call:
383-6724
LUXFORD DIVORCE SYSTEMS INC.
210-620 View St., Victoria or in Vancouver, 211-470 Granville or in Edmonton, 403 Tegler Bldg. 10189-101st St., 424-8361
Chargex and Master Charge Welcome

ATTENTION
PERSONAL POEM POSTER KITS AN IDEA FROM VICTORIA'S OWN JAMES FREEMAN BATT
Have you a favourite poem, saying or even an old High School song that you would like to have immortalized as a beautiful and decorative poster?
Now it's possible, and you can do it yourself with the sensational PERSONAL POEM POSTER KIT:
The Kit includes:
(1) Over 2000 water resistant and easy to apply transferable letters in two styles, including CAPITALS.
(2) A high quality 11'x17" piece of real PARCHMENT paper.
(3) Easy to follow instructions.
(4) A completed sample poem, AND MORE.
USE YOUR PERSONAL POEM POSTER CREATIVELY, USE IT ANYWHERE, USE IT EVERYWHERE, BUT GET YOURS TODAY. QUANTITY IS LIMITED SO DON'T DELAY.

One Kit	$4.95
Two Kits	$9.50
Three Kits	$14.00

B.C. residents add 5% Sales Tax. Please add 50c postage and handling.
30-day money back guarantee
Allow 3-4 weeks for delivery.
Send cheque or money order to: CREATIVE-PEOPLE CRAFTS BOX 175, VICTORIA, B.C. V8W 2M6.
The CREATIVE-PEOPLE CRAFTS has now taken over sole distribution of the PERSONAL POEM POSTER KITS, and is the only distributor that has my approval.

WE BUY TAX REFUNDS
ALL T-4s NOT REQUIRED
OUT OF TOWN SAME DAY
SPECIAL SERVICE FOR FORMER CUSTOMERS
619 JOHNSON ST.
386-2968
IMPERIAL CREDIT PROTECTORS (1974)

LADIES AND GENTLEMEN would you like to enjoy a fine dinner, dancing, theatre, cabaret, and get paid for it with no risk of embarassment. Consider going out on the town as a paid escort. Strictly an above board operation with no hanky-panky permitted. If you are attractive, out going and conversant. Call Kanda Entertainment Agencies, 388-6275, page 712, leave message for return call.

"SWINGING TIMES" — CANADA's Official Swingers Publication. 44 Action-packed pages of frank personal contacts. Gals, Guys. Couples. Wanting to contact you. Send $3, age and signature to: Routley Publishing, Dept. 165, Box 118, White Rock, B.C. V4B 4Z7.

CANADIAN SHORT STORY MAGAZINE: Quarterly for 1976: The magazine for Canadians by Canadians, about Canada. Subscription $3, for 1976. Send cash or cheque to Box 263, Lethbridge, Alberta. T1J 3Y5.

SEPARATED?
Property in joint-ownership? If you are unable to sell due to unwilling partner, call 681-2718.
ICTERIA INVESTMENTS LTD.

LOOKING FOR SOMETHING new in Bridge, come to our Friendly Beginners game Mondays 7:30 p.m. Victoria Bridge Studio, Queen Victoria Inn, 383-7415 — 383-6549.

MOBILE KAR KARE
Low tune-up rates, call John at 642-5482.

HAVE YOUR TAP WASHERS RENEWED, complete house, $15. Phone George, 656-6656.

VICTORIA HYPNOSIS CENTRE 101-645 Fort St. 388-9722.

MRS. PAYNE-JONES TRANS MEDIUM. Questions answered. 386-3603.

42 EDUCATION

TUTORING PROFESSIONAL help by experienced teacher. French, Math., new and old methods. 598-2331.

WOOD CARVING CLASSES starting now, ring 592-3528, between 6 p.m.-7 p.m.

EXPERIENCED TUTOR, Spanish, French, German, general math. Fred. 382-2700.

TOWN AND COUNTRY PRE-school has opening for 4-5 year old. 382-6629.

60 FUEL

FINEST DRY ALDER WOOD split, delivered and piled. Cheques accepted. Free oak chopping block. Free supply kindling. Free removal and unwanted household items. 658-5832 anytime.

DAVIES BROTHERS FUEL. Alder wood, $28 per pick-up load. Delivered. 642-8057.

DRY FIR BUSH WOOD CUT ANY length and delivered, $50 per cord. 642-5965.

CEDAR BLOCKS AND KINDLING, $15 a load delivered. 477-3656 or 656-6608.

AGRICULTUAL SAWDUST AND cedar hog fuel. 479-7629 or 477-5053.

SPLIT ALDER DELIVERED, 478-8585.

63 TIMBER

WANTED TIMBER
FELLED, BUCKED or STANDING
Fir, Cedar or Hemlock
TOP PRICES PAID
Ideal Sawmill Ltd. 385-0441

65 BUILDING SUPPLIES

MOORE WHITTINGTON LUMBER LTD.
MW
2614 BRIDGE ST.
386-1331
DOORS
Victoria's door headquarters.
All types — entrance, pre-hung, pocket door frames.
Some seconds and inventory clearance items at low prices.
Victoria's only complete: SASH, DOOR and MILLWORK MANUFACTURING PLANT.

SAANICH LUMBER YARDS
3041 Douglas St. 385-2486
Night Phone 479-1423

Materials for 12'x20' garage (roofing extra)	$290.00
Sabot kit (sailing)	$ 47.00
8'x10' Greenhouse	$245.00
Pram Dinghy kit	$ 37.00
Work bench materials	$ 12.00
Compost Box, 4'x6'	$ 10.00
Garden Sheds, 6'x7'6"	$145.00

QUALITY 18" CEDAR SHAKES. Buy direct from manufacturer. 478-2740, 383-2243.

2 SQUARE NUMBER 1 CEDAR shingles reasonable, 383-2358.

65 BUILDING SUPPLIES

LUMBER WORLD
VINYL SHIELD PANELLING
Find Real Value Here!
10 beautiful patterns—
Mountain Birch
Weathered Pine
Harvest Pine
Alpine Elm
French Walnut
Savanna Pecan
Orleans Pecan
Brazilian Rosewood
White Rosewood
Winchester Pecan
1st Quality Panelling — Your choice — All One LOW PRICE
$3.99 Per Sheet
Come in and see these!
LUMBERWORLD
3955 Quadra St.
One Block South of McKenzie
479-7151
Open Six days a week 7:30 to 5:30
CHARGEX

STEWART & HUDSON
BUILDING SUPPLY CENTRE
4'x4'x¼" hardboard seconds $1.28 ea.
4'x4' utility grade squaretex ceiling panels $1.77 ea.
4'x4'x3/16" hardboard seconds $2.39 ea.
1"x10" rough face suburban grade ranch panel shorts.
4' bundle—$1.49 ea.
5' bundle—$1.99 ea.
6' bundle—$2.49 ea.
3 pcs per bundle — sold in full bundles only
Clear storm window plastic.
36" wide—27c lineal foot
48" wide—35c lineal foot
54" wide—40c lineal foot
Fixed full louvered pine shutters.
14"x35"—$19.95 pair
14"x43"—$21.95 pair
14"x47"—$23.70 pair
14"x59"—$29.95 pair
Mahogany cafe doors Approx. 40" high
2'6" wide—$21.95 pair
2'8" wide—$23.95 pair
3'0" wide—$25.50 pair
BUDGET PLANS—CHARGEX
Open Mon.-Sat. 7:30-5:30
400 Gorge Rd. E. 386-3211
STEWART & HUDSON LTD.

IMPERIAL BUILDING MATERIALS LTD.
The Builders Supply House
FLOOR COVERING SALE
FREE INSTALLATION
Includes 5-16" chipfoam underlay, all taxes, labor, metals and smoothedge to prepared surface.

"GENTLE NIGHT" 2-tone Sculptured Shag
Suggested List $13.95 sq. yd.
Installed Price $13.95 sq. yd.

"MANOR TWIST" Propylon Hardtwist
Suggested List $13.95 sq. yd.
Installed Price $13.95 sq. yd.

"ARRIVA" 100% Nylon 2-Tone Medium Shag
Suggested List $14.95 sq. yd.
Installed Price $14.95 sq. yd.

"SUNDANCE" Multi-toned luxury sculptured Shag
Suggested List $17.95 sq. yd.
Installed Price $17.95 sq. yd.

HUGE SELECTION of other CARPET SPECIALS available from $4.95 yd. up — Installation extra.
Master Charge — Chargex
2955 DOUGLAS ST.
386-1401
STORE HOURS
Mon.-Fri. 8-5, Sat. 8-12
Member of Victoria HUDAC

HOME BUILDING SUPPLIES
SPECIAL QUANTITY DISCOUNTS ON VOLUME ORDERS
Lumber, Plywood, Gyproc, Insulation, Nails, Stucco Wire, Decking.
GYROC SPECIAL 4x8—⅜" $2.79
Stucco Wire 16-16 per roll $24.50
2¼ and 3¼ CW nails $14.95
DELIVERIES made ANYWHERE on VANCOUVER ISLAND. Before you buy COMPARE OUR PRICES. For QUALITY, SERVICE and GUARANTEED SAVINGS, phone:
HOME LUMBER and BUILDING SUPPLY
470 ARDERSIER RD.
386-3374 — 385-8711

SLEGG BROS. CASHWAY LUMBER
CONTRACTORS AND HOME-BUILDERS—START THE NEW YEAR RIGHT! Visit our Victoria office at 1496 Admirals Rd. and get a quotation on your lumber needs.
Phone 388-9975 evening RICK HODSON 385-5669 or NICK HOY 382-4053.
THIS WEEK'S SPECIALS!
2¼, 3¼ common wire nails 14.95 BOX
Stucco wire 25.00 ROLL
Zonolite 2.35 BAG
9764 FIFTH ST. SIDNEY
PHONE 656-1125

Cubbon on Cook

4x8 ¾ Sanded Degrade	$10.99
2x4-92¼" Util. Studs 25 pc.	$13.95
4x8 ⅜ Gyproc	$2.99 ea.
Prehung doors ⅜ Int.	$19.95 ea.
Ceiling Tiles 64 sq. ft.	$12.95 ctn.
¾x10 Sub. Cedar Sidings .13 lin. ft.	

1720 Cook CHARGEX 384-8181

HOUSESAVERS Recycled materials, 242 Mary St. 382-8711. Open again after holidays. Wrought iron railing, $5 foot, assorted fir flooring, 10c ft. Sat. 10 a.m.-4 p.m.

CEDAR SHAKES AND SHINGLES Buy direct from mill. Certified. Delivered. Phone mill 647-5425 anytime or 592-2100 between 5 and 7.

70 MUSICAL INSTRUMENTS

Scott PIANO & ORGAN
NEW STORE HILLSIDE CENTRE
(Formerly Paragon Music)
Stock Clearance Of Kimball and Gulbransen Organs

GULBRANSEN
PREMERE THEATRE
Was $8495 Now $6295 SAVE $2200
PARAGON
Was $5525 Now $4395 SAVE $1130
PACEMAKER
Was $2795 Now $2245 SAVE $550
KIMBALL
Model 1192
Was $4595 Now $3495 SAVE $1100
3 ONLY Model 200
Was $1695 Now $1295 SAVE $400
2 ONLY Model 80
Was $1195 Now $995 SAVE $200
MODEL 182
Was $1295 Now $1045 SAVE $250
USED
SWINGER 500 $1195 Firm
All used organs greatly reduced to clear. Sorry NO DEALERS.
SCOTT PIANO and ORGAN
595-1775 HILLSIDE MALL

HAMMOND ORGAN
NEW YEAR SPECIALS
HAMMOND-T582. Full tone bar organ. Autorhythm-auto chord. This organ does it all.
NEW PRICE—$4595
This pre-owned Special — $3295
Sorry—no trade on the above
ACE TONE — c-w auto rhythm, auto Chord — 2 Keyboard — 13 Pedals.
SPECIAL THIS WEEK $1295
WE HAVE a GOOD VARIETY of Console ORGANS in stock. Why not COME and SEE what's NEW at HAMMOND.
PLEASE WATCH THIS COLUMN FOR THE OPENING OF OUR NEW STORE IN DOWNTOWN VICTORIA.
HAMMOND ORGAN
3400 DOUGLAS STREET
Just Across Douglas from Woolco
388-9177

FORCED TO MOVE OUT!
ALL STOCK MUST BE SOLD
DRASTIC REDUCTIONS ON NEW and USED
DELUXE THOMAS ORGAN with moog synthesizer, automatic rhythm, 25 note pedalboard, many preset combinations.
Reg. $6295
MOVING SALE $5295
pianos — organs — guitars amps — misc. music items
House of Keyboards
AND
Gleeson Music City
707 FORT 388-9632

PAMUS JANUARY MUSIC SPECIALS
SALE PRICED
ARIANNA Classical Guitars $29.70
KING 1303 Clarinets $162.50
PAMUS
MUSICAL INSTRUMENTS
"Where Good Music Begins"
1108 Blanshard St. 386-8475

RENT AN ORGAN
OR CHORD - ORGAN WITH LESSONS AND
Learn to Play
TRY—BEFORE YOU BUY!
BERNIE PORTER MUSIC
725 CALEDONIA
382-9542
DOWNTOWN NEAR THE "BAY"

EVERYTHING IN MUSIC
HALL-FAIRFIELD MUSIC CENTRE LTD.
726 FORT ST. 385-3307

SCOTT PIANO AND ORGAN Downtown 612 Fort St. 384-4623 Remember all our 1975 Wurlitzer Sprite Organs are still reduced to clear. See them now. One, two and three keyboards models. Prices start at $799.

RENT TO OWN
PIANOS AND ORGANS
GLEESON MUSIC CITY
707 FORT 388-9632

USED STRATACASTER, $380; SUZUKI ¾ bass with bag and bow, $490. Good stock of guitars and amplifiers.
SOFT SOUNDS
2031 Oak Bay Ave. 598-1524

14" BY 22" ZICKOS BASS DRUM, double tom mounts installed. Used 6 months, good condition, only $220 (originally $295). 477-2410 after 3:30 p.m.

595-6433
Stagelights, Altec horns, cross overs, Akai tapedeck three head automatic reverse, P.A. boxes, 100 watt amp.

ACOUSTIC 850, 2 VOICE OF THE theatre boxes. Price for quick sale. Charisma Studios. 383-3026 anytime.

3 MONTH OLD LUDWIG DRUMS with Zilgen symbols and accessories. $1300 firm. 595-1306 after 4 p.m.

RICKENBACKER BASS, EXCELLENT condition, Traynor monoblock amplifier, Traynor YC188 speaker cabinet, 382-5350

YAMAHA BK — 4 ORGAN, ONE year old, automatic rhythm and bass, rotating speaker effect $1,150. 592-3290.

ALMOST NEW AND UNIQUE set of Ludwig drums, all heavy duty hardware and Zildjian cymbals. Phone 384-7882.

OLDS B FLAT CLARINET, PAN C piccolo for sale. Both good condition. 382-4474.

MANDOLIN WITH CASE $60, EXCELLENT condition guitar case. 384-3657.

LOWREY DUO ORGAN 656-1264 after 5 p.m.

PIANO TUNER — CRAFTSMAN. Norman Duckworth, 595-5251.

DRUM SET, OFFERS ON $375. 642-3759, after 5 p.m.

70 MUSICAL INSTRUMENTS

WE CARRY
Vancouver Island's most complete stock of sheet music and books. Try us at
NELSONS MUSIC CENTRE
1315 GOV'T 385-9728

YAMAHA MUSIC CENTRE
ORGAN TRANSPLANT SALE
EXTRACTED from homes getting Yamahas. Our ORGAN BANK has DONORS such as Hammond, Kimball, Farfisa, Conn, Acetone, Lowry. Priced from as little as $195. Give NEW LIFE to your home. See us at THE BAY for your ORGAN TRANSPLANT.
The Bay 384-9131
Northbrook, Nanaimo 758-1151
Mayfair 386-6339
James PIANO AND ORGANS LTD.

SMALL ELECTRIC CHORD ORGAN, $150
120 BASS ACCORDION, $95
SOUND OF MUSIC SALES LTD.
REGINALD STONE MANAGER
1517 QUADRA ST.
383-0239

FENDER BASSMAN WITH Acoustic 106 bass box. A steal at $500. 384-9515 evenings.

SOUND SOURCE LESSON STUDIOS, REPAIRS
723 JOHNSON 386-7704

BACH MERCEDES TRUMPET, only two years old, $400 firm. 477-8171.

BABY GRAND Ivors and Pond princess grand, as new, private. 383-1398.

YAMAHA FG180 GUITAR, GOOD condition, $100 or nearest offer, 386-9469.

VIBRAPHONE ITALIAN MADE, $225. 479-6055.

HINZE PIANO, $500. 592-3958.

DRUM SET, $300. 478-4652 5-6 p.m., ask for Dave.

VIOLIN FOR SALE 479-4865

SHURE PA HEAD, VA 300C $450. 384-4842.

WILL STORE AND TAKE GOOD care of piano for its use. 598-2229.

71 MUSIC TEACHERS

BERNIE PORTER MUSIC
Professional Instructions
ON THE INSTRUMENT OF YOUR CHOICE
CALL - TO - DAY
382-9542
RENTAL AVAILABLE FOR STUDENTS

LEARN TO PLAY POPULAR piano, organ and accordion. Phone 385-0153.

77 MOTORCYCLES

SUZUKI
Come in and see our full lineup of '75 and '76 models now.
FREDERICK MOTORS
616 Queens 383-0823
D.L. 3632

MINI BIKE SELLOUT
GEMINI 80 cc. Mini Trail, 4-speed, auto-oil, knobbies, lights.
These Bikes are being offered on a No Warranty Basis only.
$369
MULLINS MARINE SALES LTD.
382-1928 382-4515
925 Yates St. DL 10286

MOTORCYCLISTS WHO KNOW MOTORCYCLES SHOP AT BROOKLANDS MOTORCYCLES
937 Fort 383-5926
DL-3824

COMING SOON!
'76 SUZUKIS
at
COLWOOD HONDA
Div. Mullins Marine
2781 Millstream 478-8831
Left off hwy. at Western Speedway
Dealer Licence Number D-114

POWERTOWN M.C.
Tuning and service to all makes.
WORK GUARANTEED
384-1249
614 Grenville

1975 XLCH SPORTSTER 3,200 miles, immaculate custom, extras, any offer, 383-1267.

74 SUZUKI 380 GT, ONLY 1,600 miles, very good condition, $1,200. 479-6860

1975 HONDA CR-125, MINT CONDITION, 6 months old, never been raced. $900. 748-3811 Duncan.

SACRIFICE 650 YAMAHA, '73, good condition, asking $1,000 or best offer. 385-9808.

WANTED: B.S.A., TRIUMPH 250, 350, 441, parts or complete. 642-3926.

74 MONTESA COTA 247 TRAILS bike, great shape, $750 or ? After 4 p.m. 385-5360.

MUST SACRIFICE BY WEEKEND 1974 Yamaha 360 Enduro. 384-1879 or 596-1816.

MOTORCYCLE FOR PARTS, Harley-Davidson, '55, 95cc, frame in good condition, 652-1088.

YAMAHA, 1974, 250 ENDURO, excellent condition, $850. 598-2728.

73 YAMAHA 250 INDURO $600 658-5672.

1974 HONDA 90, GOOD CONDITION. Phone 478-4860.

1969 YAMAHA 80 Phone 477-3592

78 BICYCLES

Russ Hay On Government
2542 GOVERNMENT ST,
Between Bay and Hillside
The Leading Bike Shop
384-4722
MASTER CHARGE
TRADES WELCOME
CHARGEX
Open Mon.-Sat. 8:30-5:30

NO MIDDLE MAN. DEAL direct with qualified mechanic, and save 50% on labor. Expert buckled wheel truing. I sell new, used bikes, all sizes, lowest prices. Skate sharpening 50c. Heavy duty paper carriers made in my shop. Open 8-8. Sunday 12-5 p.m. 384-5514. Dealer B.R.C., C.C.M Reno Industriess 2519 Government St.

LEAVING B.C. MUST SELL 10-speed, excellent condition, best offer. 383-7039.

SKY WAGON 10-SPEED BICYCLE in good condition, 479-4697

18" GIRLS BICYCLE GOOD CONDITION. $20. 477-0740.

LIKE NEW, MUST SELL 2 TEN speed Sekine bikes. 384-6393.

78 BICYCLES

STOCK CLEARANCE SALE

Mens 3-speeds	$66.95
Mens 5-speeds	$69.95
Mens 10-speeds	$76.95

Many other unadvertised SPECIALS

ESQUIMALT - OAK BAY BICYCLE
1215 Esquimalt Rd. 388-6712
1968 Oak Bay Ave. 598-4111

FOR SALE, ONE MUSTANG, one 10-speed, both in good condition. Phone 656-1794.

3-SPEED MENS RALEIGH, GOOD for paper route, 1½ year old. 385-1580 after 6 p.m.

10 SPEED, NEW TIRES, $45 OR near offer. 382-1959.

80 BOATS and MARINE

BOSUN'S YACHT BROKERAGE

22' FIBERGLASS cr., 215 hp f.w.c. inboard, head, galley, sounder, trim tabs, dinghy and more. $5950

24' EXPRESS Cr., 230 hp f.w.c., well equip. and immaculate. $12,500

25' BRANDLMYR express, 155 hp OMC, I-O, BOATHOUSE and more. $12,500.

26' BAYLINER Victoria, comd. bridge, C.B. radio, sounder, power trim, 215 hp I-O, tape deck and much more. $18,500.

28' TROJAN, comd. bridge, 300 hp f.w.c., 110V gen., 2 radio's, sounder, power trim, elec. galley and heat, lapestrake hull. $26,500.

30' SPENCER exp. cr., hardtop, 235 hp f.w.c., 2 radio's, sounder, swim grid, dinghy on davits, sleeps 6. $26,500
New 40' boathouse $4,500
Special package price $28,900

52' SPENCER Ketch, diesel power, good live aboard, and offshore sailor. Must be seen to be appreciated. View by appointment.

45' DIESEL Motor SAILOR, Gardner diesel 2000 mi. range. Mahogany hull, good world cruiser and live aboard, view by appointment.

More good quality listings needed, customers waiting. For more information on above and others contact DON OMLID.

BOSUN'S MARINA LTD.
10775 McDonald Park Rd. Sidney B.C.
Box 2001 656-5558

Sidney Marine
ASSOC.
(formerly Fortune Boats)

POWER

18' LAPSTRAKE	$3 750
21' FIBERFORM San Juan	$ 7,650
26' FIBERFORM	$16,800
28' MONK Command	$16,500
31' DISP. Cruiser	$ 6,450

SAIL

24' CASCADE SLOOP	$ 7,750
27' VEGA (2) from	$21,000
38' COLUMBIA diesel aux.	$21,500
28' CAL, many extras	$19,950

NEW BOATS NOW IN STOCK

24' SURFER f.g.	$15,980
23' CROWN o.b., sails incl.	$12,649

ALBIN 25, 1 only at '75 price
Many More Fine Listings
OPEN SUNDAYS
656-5591
KINGFISHER MARINA
2270 Harbor Rd., Sidney, B.C.

The National List

26' Grampian diesel sloop	$17,500
26' Grampian sloop	$16,000
26' Haida and dinghy	$12,900
24' Kittywake sloop	$ 8,400
30' Shark sloop	$15,000
32' Atkin Diesel ketch	$49,500
28' Tolly	$28,500
27' Chris Cavalier	$14,500
25' Bayliner Saratoga	$15,400
26' Yar diesel	$18,900
31' Chris twin	$25,800
32' Hunter Sedan	$18,800
36' Grand Banks twin	$89,500

NATIONAL Boat Sales Ltd.
2060 WHITE BIRCH ROAD
SIDNEY, B.C.
NEW AND USED
(604) 656-3966

Dealers - Marinas
SELL, SAIL FOR PROFIT
As manufacturers of the AQUA CAT, the Catamaran with over 13,000 owners, we are looking for dealers in several B.C. areas.
Those appointed will have an exclusive territory and the only investment is in a small inventory, for full details write:
SUNDANCE INDUSTRIES LTD.
1240 Plains Rd. East
Burlington, Ontario, L7S 1W6

TROLLER "SUNCREST" 43 ft. Wahl built, all electronics, all hydraulics. H71 "Jimmy" 9000 Mrs. new wiring throughout, new steel "A" frame, aluminum poles, foam insulated mold, glass and aluminum. Extras include hydraulic pole lifting, fridge, strobe etc. A good producer, first class sea boat. 11-29 "A" class license, $85,000. For appointment at West Bay phone 478-2781.

IT'S ALWAYS FAIR WEATHER for boat shoppers inside Blue Water's comfy showroom at 739 Elmbridge Way in Richmond.
San Juan—Islander—Pearson
Cal—North Star—Contessa
We Sell Sailing

SPECIAL
1 year old, 22' Fibreglass full cabin boat. Complete with cuddy cabin marine head, full galley. Mercury inboard outboard. Must sell. Loaded with extras. Asking $10,300. 642-3539.

2 SHRIMP TRAWLS, SEMI BALLOON type, 2 tuna pullers, one Delta Pullmaster boom winch. One self coiling halibut puller. 100 fathoms ⅝'s galvanized cable. 9 h.p. 2½" fire pump. 478-2871 or 478-4080.

19' FIBREFORM BEMINI model. Merc inboard-outboard, 165 h.p. Completely enclosed. Stove sink, icebox. Moored locality. $4,950, 385-3769 anytime.

ONE COMPLETE SET OF DRAG gear, everything from the nets to auxiliary power. 478-2871 or 478-4080.

13' FIBREGLASS BOAT AND trailer, 1974 20-h.p. Mercury with steering and controls, $1000. 598-1985, also 1 set of trim tabs.

40' W.C. TROLLER (REGAL I) 10 ton A licence, good references. Asking $60,000, all offers considered. View at West Bay. 386-0762.

7' SPORTSYAK WITH OARS, $125; 2-h.p. Johnson outboard, excellent condition, $150. 384-1965.

26' ALUMINIUM SLOOP, T-BIRD design 95 per cent complete, $4000, 383-4045.

971 21 FT. FIBREFORM, FULLY equipped, excellent condition. 748-1524.

21' FIBERFORM, 140 MERCRUISER, low hours, many extras. 479-1348.

1959 35 H.P. EVINRUDE, REBUILT last year, asking $300. 478-2453.

14' SURF TAMER 35-H.P. MERCURY electric, and trailer, good condition. 477-8035.

FOR SALE, O'DAY 22 SAIL BOAT, nearly new, fully equipped. Phone 656-6346.

NEED A CABIN FOR YOUR boat? Repairs, painting for wood or glass. 478-3989.

16 FT. SKI BOAT, 150 H.P. CUSTOM trailer, many extras. 743-9063. Duncan.

21' FIBERFORM TANDEM trailer, 384-5172, after 5.

36' WESTCOAST TROLLER A LICENSE, full hydraulic. 642-3842.

BOAT LETTERING A SPECIALTY. Ken Warner. 652-2007.

1971 4-H.P. EVINRUDE AND tank. Never in salt. 477-8035.

1969 10-H.P. JOHNSON, NO SALT, $295. 477-8035.

1975 20 HP MERC LONG SHAFT, only 20 hours. Offers. 479-2495.

80 BOATS and MARINE

HORWOOD MARINE

OCEANS OF BOATS

18' GLAS-PLY

188 Merc. I.O., ski hook, full canvas top swivel bucket seats, boarding ladder, 20 S.W.T. hugger Ez-loader trailer. Complete with chrome wheels and white sidewall tires. Regularly $11,268.

ONLY $9,995

FISHERMAN SPECIAL

21' GLAS-PLY

hardtop, swivel bucket seats, utility finish. Bilge storage compartments. Full camper top, 165 Merc.

ONLY $11,995

21' GLAS-PLY

Full dinette, galley, full camper top, marine head, 165 Merc. Regularly $13,995.

SALE $11,695

21' K & C

210 OMC I.O., V berth. New camper top, bottom paint. Porta Potti, C.B. antenna. Full galley, anchor and rode.

ONLY $7,595

Dealers for K & C and Glas-Ply Boats.

385-1451

HORWOOD MARINE LTD.
823 PANDORA

GOLDSTREAM MARINE

EVINRUDE Outboards
ROADRUNNER Trailers
K and C Thermoglass
HOURSTON Glassgraft

PARTS and ACCESSORIES

WINTERIZE NOW

Phone Jim Dempster
Shop Foreman

GOLDSTREAM MARINE LTD.
2994 Jacklin Rd. 478-8391

GOOD BOATING FOR 1976
from the staff at
McQUADES MARINE SUPPLY
serving the boating public for 118 years
1252 Wharf St. 383-1141
in Campbell River
871 Island Hwy.

VAN ISLE MARINA

FUEL DOCK
Vacuum pump oil change. Complete line of filters and accessories for all vessels. Sharp and Calorfix heaters $42.95 up. Open 7 Days a week 8 - 5.

VAN ISLE MARINA CO. LTD.
Tsehum Harbour Box 2130
656-1138 Sidney, B.C.

26' FIBERFORM

COMMAND BRIDGE CRUISER
225 F.W.C. I.O., low hours, trim tabs, cabin heater, stereo, etc. Selling well below replacement. Offers invited at $16,800.

SIDNEY MARINE
Assoc.
656-5591 2270 Harbour Rd
SIDNEY, B.C.

FOR SALE INSURANCE SALvage, located Philbrooks Shipyards Glass Plant, corner MacDonald Road and Mills Cross Roads, Sidney, B.C. 1974 Reinell 26' sailboat, complete with fittings and sails, ideal for handyman repair. Please submit written bids to Underwriters Adjusters, Box 503, Nanaimo, B.C. or for more information phone 754-2371.

NORWESTER

21-27-38' SAILBOATS
Horwood Marine
823 Pandora
385-1451

HARBOUR MACHINE LTD.
MARINE ENGINES
New — Used — Gas — Diesel Engine rebuilding general machinists. Propeller repairs and modifications. Aluminum and steel welding, repairs and fabrication.
31 Erie St. 383-6555

MUST SELL, MY LOSS, YOUR gain. 27' Custom built ¾" Lapstrate plank hull, Express cruiser and boat house, 280 H.P. V-8 inboard, fresh water cooling, $3,000 in added extras. Immaculate condition. Valued at $19,000 for package. Must sacrifice at $16,500. 656-3757.

INSURANCE SALVAGE
Bids are invited on a 14'3" 1972 K & C fibergrass boat. Registration 4K19778. Located at Jenkins Marine No. 5 Eskine Lane. Sealed bids to be delivered to Brouwer and Company, 56 Bastion Square, Victoria, file VA 41808 on or before Jan. 23, 1976.

24-FT. GREW CUTTY CABIN, twin 120 omc I.O., fresh water cooled, CB radio, depth finder, compass, head and galley, only 300 hours, replacement cost over $24,000. Will sel for $13,000. 656-5403. Can be seen at 9338 Lochside Dr.

BOATS, BOATS, BOATS, GIGANtic clearance sale, Saturday, Jan. 17, 8:30 to 5:00 p.m. Songhees and Kimta Rd. across from Warehouse food market.

54 FT. SAILING VESSEL-BUILT 1971, modified Herreschoff design. Diesel powered. Rigged for tuna fishing. Asking $50,000. 743-2055. Cobble Hill.

GLEN L. BOAT, 35 MERC. OUTboard. Remote controls and trailer. $1,000. 468-7028 after 5. Contact Gus Martin.

32' TROLLER, DIESEL MOTOR, fully equipped, sounder, automatic pilot, mickey mouse etc. $18,000, offers. 112-748-3016 Duncan.

1975 SANGSTER 20' BLUEBACK, full canopy, sleeper seats. 188 horsepower Mercruiser, 55 hours. $7,900. 656-4362.

30' F.G. FULLY EQUIPPED RACing-cruising. Diesel. First class condition. Full particulars from Victoria Press, Box 261.

28-FOOT COMMERCIAL BOAT trailer, will carry 12,000 lbs. with 8,000 lb. lift, 12-volt Warn winch. $3500. 656-5403.

WANTED: MARINE TRANSMISsion for use with 9 HP Briggs and Stratton inboard. New or used. 748-9946 Duncan.

16½' FIBREGLASS TRI HULL with 65 h.p. Mercury outboard plus trailer and canvas top. $4,000. 479-8333.

FREE CATOLOGUE FOR USED marine equipment. Write to Patearn Marine Supply Company. Box 353 Nanaimo, B.C.

SABRECRAFT 20' FIBREGLASS. Heads and sink, compass, trailer, 85 h.p. Johnson. Sleeps 2. Very good conditin. $4,295. 656-5907.

LET US SELL YOUR SURPLUS marine gear. Write to Patearn Marine Supply Company. Box 353 Nanaimo, B.C.

20' BRANDELMEYER HULL, glass over wood, $875. 3-14' clinkers $300 each. 112-743-9413, Shawnigan.

20' SLOOP, FIBERGLASS OVER wood hull. Dacron sails and lines. 1974 4½ hp. Mercury. 385-5697, 598-6663, evenings.

GUESS WOT'S

Happening at

OAK BAY Marine

Sales & Service

NEW DECOR
NEW IDEAS
NEW MANAGEMENT

YES

We Are Repolishing Our Halo

YES

We Are Going to Stock a Full Line of Chandlery And all the Good Things You Need, Right AT THE MARINA

YES

We Are Offering Some Unrepeatable Prices on 75 & 76 Stock—

Boats and Motors

First Come First Launched

16'6" SANGSTER
—70 h.p. EVINRUDE elec. l.s.
—Full camper top
—Walk-thru windshield
—Bow rails
—EZ Loader trailer
—Reg. $5895
SPECIAL $5295

16' CAMPION
—50 h.p. Evinrude elec.
—Full camper top
—EZ Loader trailer
SPECIAL $4695

20' APOLLO Hardtop
—190 h.p. OMC I.O.
—Dinette and galley
—Marine head
—Standup camper back
VERY SPECIAL PRICE
$10,217

17'6" CAMPION Hardtop
70 h.p. Evinrude elec.
—Camper back
$5895

21' CAMPION Skeena
—190 h.p. OMC
—Full galley, dinette
—Stern rail and ladder
—Bulkhead doors and sleeping compartment
—Standup camper back
—Fine family boat
SPECIAL $12,486

FISHERMAN'S JOY
19' CAMPION Anstey
—Hardtop model
—175 h.p. OMC
—Swivel seats
—Fish curtain
—Forward bulkhead
$10 440

32' TROJAN

20 per cent OFF LIST

USED BOATS

MAKE AN OFFER

Come and see WALTER or PAT

Better Than Ever Warrantees Backed By Better Than Ever SERVICE

YES

We Want to Get You Afloat & Keep You Afloat & Keep You Smiling

THAT'S WOT'S

Happening at

OAK BAY Marine

Sales & Service AT THE MARINA
598-3393
1327 Beach Drive

THINK ZODIAC DON'T SINK

B.C. INFLATABLES

On the lower deck at HARTWIG COURT. Phone 383-3225 for details. Div. OAK BAY MARINE SALES.

CUSTOM BUILT, 16' CLINKER outboard, hull No. 729, built by B. H. Carter. Side wings steering, fibreglass bucket seats, stainless steel rod holders, with trailer. $550 or nearest offer. 478-8897.

1973 22' K AND C THERMOGLASS Deep-V de luxe. Standup camper back, 215 horsepower Waukesha V-8 with 270 Volvo out-drive, galley, dinette, marine head, many more extras, 225 hours. 652-5802.

WANTED: 22'-24' FIBERGLASS sailboat, suitable for cruising. Phone 652-5885.

37' WEST COAST TROLLER $45,000, 728-3326.

DUNCAN BOATLAND

INFLATION FIGHTERS

15' CALGLASS
—40 H.P. M.I. Mercury
—Controls
—Convertible top
—900 lb. Roadrunner trailer
$3,095

16' CALGLASS
—40 H.P. M.I. Mercury
—controls
—Walk-thru windshield
—Convertible top
—1200 lb. Roadrunner trailer
$3,595

REINELL
SEA RAY
Mercury Outboards

VANCOUVER ISLAND'S OUTSTANDING BOAT CENTRE

DUNCAN Boatland

746-4158

NEW FOR '76

Canaventure BOATS

PACKAGE DEALS

VENTURE 14
—Deep V Deluxe
—Full Nautilex Top
—35 hp. Johnson Elec.
—900 lb. Road Runner
—Factory List $3893
PACKAGE $3350

VENTURE 16
—Deep V Deluxe
—Camper top
—40 hp. Johnson Elec.
—1200 B. Road Runner
—Factory List $4586
PACKAGE $3995

VENTURE 16 BOWRIDER
—Deluxe Unit
—Camper Top
—55 hp. Johnson Elec.
—1200 lb. Road Runner
—List Price $5350
PACKAGE $4695

VENTURE 17
—Deep V Deluxe
—Camper Top
—Walk-through Windshield
—Stern Seats
—55 hp. Johnson Elec.
—1200 lb. Road Runner
—Factory List $5679
PACKAGE $4950

VENTURE 17 I.O.
—Deep V Deluxe
—Camper Top
—Wasl
—Walk-through windshield
—Stern Seats
—120 hp. OMC Sterndrive
—1800 lb. Road Runner
—Factory list $7470
PACKAGE $6650

ALL PACKAGE DEALS INCLUDE:
2 life jackets, bow and stern lines
2 paddles
2 bumpers and cleats

Bob Whyte Marine
SALES AND SERVICE
2226 Harbour 656-6421
PACKAGE DEALS our specialty
Authorized JOHNSON — OMC Dealer

WESTPORT YACHTS

Located off Pat Bay Hwy. 300 yards from Swartz Bay Terminal

NEW BOATS
CRUISE-A-HOME
BUCCANEER SLOOPS
CHRISCRAFT — GREW

USED BOATS

SAIL
44' MOTOR SAILER, 29' Gulf Island, 26' Reinell, 24' Wooden CLASSIC SLOOP, 22' Columbia, 20' CAL.

POWER
36' Converted Trawler, 34' Bridge Deck, 28' Tolleycraft, 26' Tolleycraft, 26' Trojan, 26' Port-a-Cruiser, Bayliner 2750 Command Bridge, Bayliner 2550 Express Saratoga, 25' F-G Chriscraft, 24' Wooden Sedan.

WE REQUIRE good listings to replace boats recently sold and space is available at our sales dock.

See Don White or Dennis Ashby at

WESTPORT MARINA
2075 Tryon Road, Sidney 656-5832

CATALINA 27 DELUXE MODEL

Includes anchor package, pulpits, life lines, bottom paint, all running rigging, main and jib, 4" upholstery, colored deck, Mercury 9.8 hp., safety package.

ONE ONLY $14,950

CATALINA 22

Includes, anchor package, pulpit, bottom paint, all running rigging, safety package, Mercury 7.5 hp.

ONE ONLY $7,850

MERCURY MARINE

385-1457
800 CLOVERDALE

MACE MARINE INC.

CLOSED FRI. - SAT.
OPEN ALL DAY SUNDAY

BOAT BROKERAGE
453 Head St. 383-3324
(AT WEST BAY MARINA)
"If you've never dealt with us You've really missed the boat"

36' DIESEL CRUISER, REBUILT engine. 50 hours, excellent condition $24,900. Phone 598-2166.

FRAMED KIT AND PLANS FOR K16 sail boat, as new, 453 Head St. Wharf A.

14' FIBREGLASSS BOAT, 45 merc., trailer, and accessories. $1700. 595-6097.

MV BON AIRE 42' A LICENCE, fully equipped. Asking $47,000. 592-1744.

22' INBOARD-OUTBOARD CRUISer, depth sounder, fully equipped $2950 or best offer. 384-5765.

GIBSON Powercraft
Centre Ltd.
2520 Gov't (near Bay)

18' HOURSTON GLASSCRAFT
—Hardtop
—170 h.p. VOLVO I.O.
—2200 lb. Road Runner with brakes
$8,598

15' CAL GLASS
—900 lb. Road Runner
—40 h.p. Johnson (75)
$2,795

TRADE - INS

17'7" BAYLINER Quartermaster
—70 h.p. Johnson elec.
—EZ Loader trailer
$4,495

17' FIBERFORM
—120 h.p. Merc I.O.
—Road Runner trailer
$4795

382-8291

"It's the service that sets us apart"

SALE

ALUMINUM CARTOPPERS

(4) 9' Guppy:
47" Beam 20" Depth
Reg. $330 Sale $295

(3) 12' Kokanee:
53" Beam 20" Depth
Reg. $375 Sale $339

(2) 12' Klamath:
60" Beam 25" Depth
Reg. $560 Sale $495

(3) 14' Klamath:
62" Beam 26½" Depth
Reg. $625 Sale $559

2-YEAR WARRANTY
Sale Price Effective on Boats as indicated in Stock.

MULLINS MARINE SALES LTD.
382-1928 382-4515
925 Yates St.

HARD AGROUND
ABANDON SHIP
Hike, hitch
Ooch or pitch
to

BOSUN'S LOCKER LTD
580 Johnson St. 386-1308

40 nautical paces down Johnson from Government

CONNOLLY INDUSTRIES
3388 Douglas St.

Complete Marine Service for Engines, Refrigeration, Hydraulics, "Big Enough to know how Small enough to care."

3338 Douglas St.
385-5313 386-0662
8 a.m. to 5 p.m. After 6 p.m.

MARINE SUPPLIES
We are developing a complete stock of hardware, accessories, and maintenance items for the boater.
WE ARE OPEN WEEKENDS

ALL BAY MARINA
2238 HARBOUR RD.
SIDNEY
CLOSED MONDAY 656-3167
OPEN 6 DAYS

BOATERS!
See our large display of appliances, plumbing and electrical supplies.

S. J. PEDEN LTD.
2855 Quesnel St. 386-3464

R.F.C. MARINE LTD
Quality and personal service for
ALBIN—CROWN—SURFER
at Kingfisher Marine, 2270 Harbour Rd., Sidney.
656-5591 Eves. 656-6330

21' REINELL HARDTOP CRUISer, top condition, 165 h.p. Mercruiser, I-O, new stern covers and bottom paint. Galley, head, swim grid, Bennett trim tabs, CB radio, extra teak bulkhead. Buying larger boat. Phone 478-2480 after 5.

WHAT'S HAPPENING AT
Victoria Lawnmower
TO SERVE YOU BETTER?
834 Johnson St. 386-8338

C. & C. YACHTS
Vancouver Island representative. Tony Burton Yacht Sales, 477-6325 — 383-4011.

Chrysler Outboards
See us for Sales—Parts—Repairs
KEN PRASING EQUIPMENT
478-9313 800 Goldstream

19' FIBREFORM, CUDDY CABIN, 150 h.p. Merc., inboard-outboard. Trailer with electric winch, plus '65 Chev. ¾-ton. Both for $7,000. 385-0935 around 6 p.m.

CAL 29 FULLY EQUIPPED TO race, 7 sails, as new condition. 388-5049.

26' THUNDERBIRD SLOOP, NEW outboard, 5 sails, dinghy, $7500. 598-2166.

20-LB. STAINLESS STEEL ANchor, $100, 15-lb. Northill anchor with chain, $85. 598-2166.

YELLOW CEDAR, EDGE GREEN fir, red cedar, large quantities. 382-7258.

TILLIKUM 29' KIT, NEEDS INterior finishing, engine and bulk heads installed, $11,500. 477-1062.

17½' BOAT, MOTOR AND TRAILer, $4500. 479-3052.

MINTO SAILING DINGHY, $650. 598-2166.

FOR SALE 7 TON A LICENCE. Days 390-4322 or evenings 758-6085.

33' KETCH, REBUILT, 3 SAILS, $2500. 592-0265.

'61 MERCURY 6 H.P. LONG shaft needs repairs. 478-2281.

METRO MARINE

SANGSTER

NEW—BEST BUYS

18' TEXADA — Full camper top 120 H.P. Mercruiser I-O $6826

18' KOKANEE — Bowrider 120 H.P. Mercruiser I-O. Full camper top $7241

18' CORMORANT — Cuddy cabin 140 H.P. Mercruiser I-O. Marine head camper top $8920

20' WEEKENDER — Cuddy cabin hardtop — Full camper top 165 H.P. Mercruiser I-O. Marine head, etc. $10,475

23' CHINOOK — Cabin cruiser Galley, dinette — sleeps 4, 188 H.P. Mercruiser I-O. Marine head, etc. 13,629

25' MARLIN — Commond bridge, Galley, dinette, head, etc. 233 H.P. Mercruiser I-O $19,783

SPECIAL

Brand new Sangster
20' WEEKENDER S-T
Full camper top — Marine head
233 H.P. Mercruiser I-O
$9,399.00

USED BOAT SPECIALS

1975 REINELL 20' camper top 225 h.p. O.M.C. I-O Excellent condition — Full camper top $8395

1975 REINELL 24' — Dinette, Galley, Head, etc. Excellent shape. 168 Mercruiser I-O Tandem trailer $10,900

1974 BAYLINER 22' — loaded with extras, 188 Mercury I-O $9,950

WE TAKE TRADES
Cars, boats, trucks, campers—all taken in trade on any of our fine Sangstercraft line.

100 PER CENT FINANCING O.A.C.

2360 Beacon Ave.
SIDNEY
CALL NOW
656-1105

BRUCE LOCKHART, Mgr.
382-6315

METRO MARINE

CLASSIC ANGLEMAN-DESIGNED cruising ketch. LOA 39'11", Beam 11'3". Built 1975, Fibreglass hull to Lloyds specifications. Finished throughout in handcrafted solid teak. Completely equipped including Volvo diesel. $45,000 firm. 384-0521 Room 37.

FOR SALE: 21' FIBREGLASS Cruiser 140 h.p. Mercury inboard-outboard motor; built-in gas tank radio antenna. Phone after 4 p.m. 386-2657.

CANOE COVE YACHT SALES
Sidney, B.C.
656-5711 656-3915

FOR SALE: SABOT MARINE ply, complete with aluminum mast and boom, rudder, centre board, sail. Offers. 656-5383.

BOAT BUILDERS? COVERED area, 35x50', 14' clearance. $80 per month. Power and light inclusive. 656-1976.

24' BAJA FIBERFORM, 1975 command bridge, flush deck, swim grid, 233 Mercruiser. $16,300. 652-2358.

14'6" FIBERGLASS BOAT, ready to go. 477-4965.

92 SPORTING GOODS

! ! GUN AND AMMO SALE ! !
303 Ball (50) $7.50 Special $5.95
8 mm Ball (80) $14.00 Special $10.95
303 CIL SP (20) $8.95 Special $6.95
30-30 Norma SP (20) $7.50 Special $6.50
12 Ga. CIL 7½ (25) $3.50 Special $3.25
per case 500 Special $69.95
410 2½" $4.75 Special $3.95
22 Long rifle $1.70 Special $1.55
per 500 Special $14.95
Hungarian 12 or 20 ga. dbl. shotgun $184.95 Special $149.95
CIL 20 Ga. Double $149.95 Special $129.95
Rifle powder only $5.95 Lb.

Robinson's
1307 BROAD 385-3429

22 HIGH STANDARD TROPHY barrel weight integral stabilizer, two 44 mag single action 7½" barrels, matched set, 22S and W. kit gun 4" barrel 388-6963 after 7 p.m.

SCUBA COURSE
Starts Jan. 26th. Phone Crystal Pool, 383-2522 or Dan Hall 478-7808.

205 CM. ROFFIGNOL FIBERglass skis, Rany bindings, $95; 185 cm. head skis with Solemn bindings, $75; 383-2723.

22 SINGLE SHOT TARGET rifle, CIL model 160 with case and cleaning kit, like new, $50 firm. 383-4488.

SKI BOOTS BY GARMONT, men's 9½, brand new, $60 value for $30. 383-0177.

242 BSA 3x9 VARIABLE SCOPE, case, $195. 16 gauge Winchester pump, $90. Phone 385-1184.

175 SKI'S WITH GASSON BINDings, 7½ buckle up boots, Alpine poles $50. 383-8101.

38 SPECIAL TARGET REVOLVer. Antique English pistol. 477-8381.

93 CAMERAS, SUPPLIES AND PHOTO FINISHING

Rollei slide projector P37 with auto focus, remote control.
Super Special
$129.95
Bill's Photo Supply
1672 Douglas 383-7443

NIKROMAT FTN & LENS under warranty. Honeywell Stroboner 110 Flash Unit; L-37 UV Filter; Shutter Release Cable; Brushes, tissue and fluid. King Ball Joint Tri head; 7 Life library photo books, brand new, various photo texts. $425 or best offer. Anytime, 382-5338.

SUPER-FAST PROCESSING ON your Kodacolor and Fujicolor films at
NOOTKA PHOTO and BOOKS
Humboldt across from Empress
382-5241

FOR SALE: EUMIG MINI 3 zoom reflex super 8 movie camera; Eumig Mark 8 super 8 projector; $150 for both; 384-3684.

CANON FTB WITH 1.8 LENS, $200; 100-200 telephoto, $200; 28mm wide angle $100. Phone 383-5934 days, 477-0090 after 6.

BESSTLER 4X5, 2 LENSES AND accessories, Luna 6, Rolliflex SL 35 2 easels. 384-3804 before 6.

KONICA AUTOREFLEX T3N less than 1-year-old, 384-4018.

96 RANGES, STOVES and FURNACES

RANGE, 30" FRIDGIDAIRE white, good condition. $80.00 or best offer. 598-3157.

2 TAPPAN COPPERTONE DROP-in ranges, still in crates. Reasonable. Call after 5. 652-5834.

OLDER 40" GE ELECTRIC Range. Excellent condition, $60. 477-1260.

CAST IRON WOOD WALL STOVE with 4 lid top and oven, 30"x28"x23", $100. 598-1494.

21" VIKING RANGE, GOOD CONdition, $25. 383-4488.

97 FURNITURE

TILLICUM FURNITURE
2612 Sooke Rd.
2 miles past Colwood Corners
JANUARY STOREWIDE CLEARANCE SALE
Lowest prices for quality brand name Colonial furniture.
Save $100. and more on all chesterfield suites.
Good selection throughout the store.
FREE PARKING
FREE DELIVERY
DRIVE OUT AND SAVE
478-0522

NOW ON DISPLAY
VILAS
Modular 5 wall mounted and wall standing shelves, etc. Brochure on request. For fast and free delivery anywhere in B.C. Call or write
Continental Furniture
716 Johnson St.
Victoria, B.C.
386-2458

JANUARY "ODDS & ENDS" SALE
Items below ready to finish, quality woods. 5' coat trees, regular price $54.95, sale $43. 6' coat trees regular price $62.95, sale price $49. Pine highboy 5 shelf bookcase with sliding doors, regular $96.95, sale $79. Childrens rocker, regular from $17.95 to $22.95, sale $14 to $20. Child's slat seat chair, regular $12.95, sale $11. Childs play chairs regular $16.95, sale $14. Pine Mates kitchen chairs, regular $22.95, sale $18. Ladder back chairs, regular $26.95, sale $22. Baby wardrobe with closet section, regular $84.95, sale $75. Paint grade childs play table, regular $9.95, sale $6. Victoria Chair Center Ltd. 4488 West Saanich Rd. 479-1222 beside Royal Oak Shopping Centre.

MATTRESSES
WHY NOT
buy your spring filled mattress directly from our factory, good quality at a reasonable price.
6-INCH LATEX
FOAM RUBBER (All Sizes)
posture zone support, clean, hygenic, doesn't sag or lump. 3'3" $109; 4'6", $139; Queen, $179.
IMMEDIATE DELIVERY
GREGG FURNITURE
2300 Douglas 388-7365

FAMOUS THIBAULT EARLY CAnadian Furniture, outstanding craftsmanship and finish. Solid construction and stain-resistant. Sixteen living and dining room pieces in perfect condition. Worth over $6,000 at present prices. Asking $3,100. 652-3294.

OWNER'S MOVING, SELLING household contents. Appliances, furniture, TV plants, etc. Everything must go. Terms — strictly cash. Sale time only Sunday, Jan. 18, 1-5 p.m. 1635 Longacre Drive. 477-8236.

CHESTERFIELD AND CHAIR $65. Burl coffee table $35, kitchen table and four chairs $35, desk $40, book chest $30, bureau $75, curtains, $20, rug $15 painting $5 poster $5. 385-5950.

BAYCREST, FROST-FREE Harvest Gold fridge, $200. White McClary Easy stove, rotissiere, etc. $100. One pair twin beds, $150. Antique mahogany chest of drawers and mirror, $125. 652-2611.

NEW QUEEN-SIZE MATTRESS and box spring. Discount price $179 set; Colonial dinette with table, leaf, 4 wooden chairs. Discount price $188 set. Buy-Rite, basement, 704 View St.

TRIPLE DRESSER, SMALL table 2 chairs, humidifier, pole lamp, electrical lawn mower, firescreen, 3 rugs 9'x12', 12'x15' and an oval 7'6"x9'6". 384-1965.

GIGANTIC CLEARANCE SALE of unused picture frames Friday and Saturday. Prices range from 25c up. Canada Arts, 1732 Douglas, opposite The Bay, 384-2042.

NEAT CHESTERFIELD SUITE in good condition, green and gold tweed, $225. 3 Glass and chrome nesting coffee tables $120. Glass and chrome shelves $130. 477-3568.

DESK AND CHAIR, MATCHING bood table, $65. Teak coffee table, $40. Solid rosewood desk, matching credenza, $2000. 656-2338.

BEAUTIFUL NEW 5 PIECE MEditerranean bedroom suite, dark pecan, will deliver, $650.00. 656-4646.

SOLID MAHOGANY OCTAGONAL coffee table, brass grill front. New $650, sacrifice $225. 386-0798 after 6 p.m.

NEW SPANISH LIVINGROOM furniture for sale due to illness. 385-3869.

DINING ROOM SUITE 9 PIECE walnut, excellent condition, $475. 598-1582.

CUSTOM BEDS; CAPTAIN'S $110; Mates, $110; bunks, $90. Delivered. 479-7400.

VILAS ANTIQUE ROUND DROP leaf table, extra leaves, excellent condition. 478-5711.

DANISH TEAK DINING ROOM table with 4 matching chairs—nice lines. 477-8175 after 6 p.m.

4 PIECE CHESTERFIELD AND chair, bedroom dresser with mirror. 478-3095.

2 ANTIQUE DRESSERS, SINGLE bed for sale. No. 4-1855 Fort St. 595-0538.

NEARLY NEW HOLLYWOOD bed, $50 cash. 384-8244.

ASSORTED FURNITURE, various prices. 385-4946.

OLDER STYLE CHESTERFIELD and 2 arm chairs, $125. 383-3219.

TRIPLE DRESSER WITH MIRror and chest of drawers $65. 384-2363.

BEDROOM SUITE WITH SPRING and 2 night tables, new 7 drawer desk. 593-6536.

3 PIECE BEDROOM SUITE, extras. 477-6588 evenings.

ROLL AWAY BED, $35.
598-1101

98 TV, STEREO, RADIO SALES and SERVICE

AKAI AS980 QUADRAPHONIC receiver, with 4 Akai SW136 speakers, Akai Quadraphonic 8 track player recorder, and Garrard 100c turntable. Over $3000 new, one year old. Sacrifice for $1500. 477-8851.

January clearance of Fisher components, stereo and 4 channel. Model 434 4 x 16 watts RMS. Built in demodulator. Suggested retail $929. Special $499.95
ATLAS STEREO and TV
763 Fort St. 385-2712

PHILIPS, NORESCO, AUTOMATic radio. January clearance. TVs, radio and stereo systems. All at reduced prices. Seeing is believing at ELECTRON TV SALES AND SERVICE, 100 Burnside West, 383-5432.

LIKE NEW AGS 8-TRACK player recorder and amplifier, 2 Ultimate speakers $200. 652-5714.

8-TRACK CAR STEREO PLUS 9 modern casettes, as new, $40 or near offer. 382-1959.

CONVERT YOUR STEREO TO QUAD with quality equipment. 1 Sansui QS100 QUAD adapter, 2 Dynaco A25 speakers. All for $350. 478-8888 after 5 p.m. to arrange demonstration.

98 TV, STEREO, RADIO SALES and SERVICE

TV RENTAL
A Brand New
COLOR TV
OR
A BRAND NEW
B/W TV
From 12"-26"
Our shipment of Brand New TVs have just arrived. Come on in and pick yours out while stock lasts.
IT PAYS TO RENT
No depreciation—No interest rates—No repair bills. Again we say these are brand NEW TVs, not old reconditioned sets.
SERVICE
If you own a set now, which is in poor working condition, our quick and efficient Technicians are at your disposal.
Small monthly payments for repair costs are accepted on credit approval.
FAIR DEAL SERVICE LTD.
Mastercare Maintenance Service for
Admiral Magnavox
3454 Tillicum (at Burnside)
385-7423 — 385-2836

CLEARANCE OF 1975 COLOUR T.V.'s
1 only Hitachi 17" Reg. $599.95, for $479.95
1 only Hitachi 20" Reg. $649.95 for $599.95.
1 only Hitauhi 20" $689 Special $599.95
1 only Panasonic 17" $579.95 reg. for $499.95
1 only Panasonic 20", reg. $679.95 for $629.95
1 only Philco 20", reg. $899.95 for $699.95
1 only Philco 26", reg. $829 for $599.95
1 only Electrohome 19" black and white, $198.
1 only Electrohome 12", $139.95.
KENT'S
TV AND STEREO
742 Fort 383-7104

Mais
385-2435
Furniture-Appliances
1821 COOK
COLOR TV rentals
$24.95 per Month
BLACK AND WHITE TV
$10.00 per Month

BUTLER BROTHERS
TV RENTALS
1720 DOUGLAS STREET
385-3832

Rent or Own
FROM
CITY CENTRE TV
OPEN 10 A.M. — 10 P.M.
6 DAYS A WEEK
3970 Shelbourne 477-6971
Next to K Mart in the Mall

DELUXE CONSOLE STEREO, dual 1210 turntable, AM-FM radio, solid walnut Spanish design cabinet, 60"x17"x26" $350, 656-4157.

ELECTROPHONIC RECEIVER — 8 track stereo unit, 2 speakers, $125. Phone days 385-7740 evenings, 479-4968.

C.B. RADIOS
Sales and Service. BALL & SHEMILT Electronics Ltd., 1 West Burnside Rd. — 386-9414.

QUAD 33 PREAMPLIFIER, 303 power amplifier, FM 3 stereo tuner, as new, $575. 382-5827 or 598-8374.

C.B. SIMBA SSB AND TURNER super Sidekick 4 element beam and rotor to be sold as package, 1 year old, $750. 384-0286.

MOVING, MUST SELL 25" COLOR TV, $300. Akai stereo component set, new value $1400, sell $600 firm. 385-8013.

EXCELLENT CONDITION COMbination AM-FM radio, stereo, bar, artificial fireplace, $400 or best offer. 479-6245.

ZENITH TRANSOCEANIC PORtable, 11-band radio, cost $400, as new $275. 382-7959.

TWO ALTEC LANSING ENCLOsures, 8"x9"x19", must hear to appreciate, $200. 383-6743.

19" AGS COLOUR TV, EXcellent condition, $150. Phone 478-4500.

25" EMERSON COLOR TV, NEW picture tube, excellent condition $225. Phone 478-4500.

SONY CF5 50, TOP OF THE line, portable AM-FM Cassette Deck, many extras, $225. 384-8634.

EXCELLENT QUALITY HOME built speakers, $160 or best offer. 383-2955.

19" PORTABLE RCA COLOUR T.V., excellent shape, $225 or best offer. 658-5806.

TWO SENTRY 100 SPEAKER system, must sell, urgent, $500 or best offer. 478-4419 after 6.

COMBINATION FM-AM REceiver, turntable, amp plus speakers. Offers. 382-7910.

COMBINATION TV STEREO, ALL wood cabinet. Offers. 478-1873.

WEBCOR AM-FM 8 TRACK stereo. $65. Phone 386-0243.

PAIR OF SPEAKERS $275. Phone 386-9049.

INCH SOLID STATE AC-DC TV. 100. 592-2698.

99 GROCERIES, MEATS AND PRODUCE

FRESH
B.C. SHRIMP
In 1-lb. containers
$2.50 lb. delivered 10-lb. minimum. 478-4807
SEAWIND SEAFOODS

SAVE ON MEAT
Try our Autumn Pack. 50 lbs. of waste free meat for less than $1 a pound.
12 lb. Cross Rib Roast
8 lb. Chuck Steaks
9 lb. Minced Beef
3 lb. Chops
10 lb. Frying Chicken
3 lb. Stew
5 lbs Pork Sausage
Sides of Choice grade A Baby Beef, guaranteed aged and tender .99 lb.
ALBERTA MEAT DISTR.
1811 Cook St. 383-3012 or 383-8552

WHELDON MEATS WHOLESALE
100% satisfaction guaranteed
Alberta Grain Fed A-1 Beef.
Sides 95c
Hinds $1.15
Sides of Pork $1.09
Cut, wrapped and sharp frozen
Free delivery
Custom and game processing
40 Irwin Road 478-1281

ONCE A YEAR BEESWAX SPEcial, $1.28 per lb. on 25 lbs. or more. Babe's Honey Farm, Walton Place, 658-8319. Honey Special 6 lbs., $4.50.

APPLES FOR SALE WHILE they last, Spartons, Island grown, 10c per lb. Minimum 10 lb. please maximum all you want. Fri. 4-7 p.m., Sat. 9-6 2748 Prior.

APPLES
MacIntosh, Spartan, and Newtons; kept at their peek of freshness in cold storage. Saanich Orchards off Stellys Cross Rd. 652-2009.

99 GROCERIES, MEATS AND PRODUCE

HOLLYWOOD MEAT MARKET
1704 LILLIAN — 598-7242
Sides of Beef, 220 lb. average, 89c a lb.
Pork Loins 12 to 14 lbs. average, $1.59 lb.
Pork chops, $1.89 lb.
Beef Sausage, our own make, 59 cts. side bacon $1.79 lb.
Skinless Beef Sausage, 5 lbs. $3.09.

SAVE MONEY AT HARVEY'S
Whole fryers 75c lb.
Beef bacon $1.29 lb.
Corn beef $1.49 lb.
Loins of pork approx. 10 lbs. cut into chops or roasts, $1.69 lb.
FREEZER BEEF SPECIALISTS
Red brand sides of beef $1.05 lb.
Sides of baby beef .95 lb.
2709 Quadra Street 383-2031

WILLIAMS QUALITY MEATS
Grain-Fed Grade "A-1"
Freezer Beef
Siles $1.09 lb. Hinds $1.29 lb.
Fronts .89 lb.
Full Baron of Beef $1.25 lb.
100 per cent guaranteed quality
795 Fort Street 384-0525-26

MEAT AT McCOLLS
FOR
HAGGIS
BLACK PUDDINGS
WHITE PUDDINGS
SLICING SAUSAGE
5-230 Menzies St.
382-1611

GRAIN FED HIGHLAND BEEF, by the side. The beef with little fat, phone 746-4382 after 6 p.m.

GROW YOUR OWN MUSHROOM patch, inquiries. 479-2276.

100 MISCELLANEOUS FOR SALE

BUY-RITE
FURNITURE WAREHOUSE

EMERGENCY
OVERSTOCK
Clear-Out
$50,000
To Be Sold at Clear-Out Prices
(WHILE STOCK LASTS)
FURNITURE
UPHOLSTERY
TV - STEREOS
APPLIANCES
WAREHOUSE HOURS
OPEN 9 A.M. TO 5:30 P.M.
FRIDAYS TILL 9 P.M.
CLOSED MONDAYS
704 View (basement)
TEL. 385-4744

BUY-RITE
FURNITURE WAREHOUSE

2 DBLE. BRASS BEDS, SLIGHTly damaged in transit. Excellent bargain. Also Inglis sud save automatic washer. 384-0256 after 4 p.m.

AUTHORIZED EUROPEAN Health Spa membership for sale (double membership). Phone Bob or Lenora, 595-0951 anytime.

TYPEWRITER AND TABLE, bookcases, 10 gallon aquarium complete with accessories. 478-3812.

METAL FILING CABINET, OLD large mantel clock, coal scuttle, stone crock, 4" jointer, wood plane. 595-4759.

AS NEW POWDER PINK drapes, lined, 20' wide, 84 long, 18' wide, 84 long; tuxedo, size 40-42; toys — hockey game, 598-8768.

TWO 9X12 RED-TONED KITCHen carpets, each $80, also several remnants of shag at $3 a yard. 385-4286.

GARAGE SALE — SATURDAY and Sunday 10-4 — 1663 Richardson.

LLOYDS PRAM $60; LIGHT weight portable stroller $15; 478-9227.

QUEEN SIZED MATTRESS, BOX spring and bed frame and bedding. 479-5208.

FREE WOODEN CRATES. 2610 Rock Bay Ave. Allied Glass. 388-5108.

DELUXE TRIM GYM EXCERciser; 1 pair green 3-width Fibreglass drapes. 479-3723.

NEW ALL LEATHER MAN'S black shoes, size 7, triple E. Paid $35, will sell for $20. 388-5808.

ROCKHOUNDS. HUNDREDS OF pounds of beautiful rock, name it, I have it. 595-6128.

McCLARY AND VIKING STOVE. Antique washer wringer. Phone 652-2267 6-7 p.m.

WOODWARDS ZIG-ZAG PORTable electric sewing machine $35. New King trumpet $70. 477-3568.

HAMILTON POCKET WATCH, Peugeot 10 speed bike (like new), 511 Vogue wedding dress. 477-5660.

OVER-STUFFED CHESTERFIELD and two chairs. Tri-lite lamp. Child's spring-horse. 386-9132.

BEAUTY DRYER, $75.
479-3717

BRASS BEDS FOR SALE
385-5152

AUTO BODY AND PAINT QUALIty repairs. $12 per hour. 592-9289.

CRIB AND MATTRESS LIKE new, $45. Phone 386-3853.

100 MISCELLANEOUS FOR SALE

GARAGE SALE
21" black and white TV-radio-record player, excellent condition $75. British East India Rug, 6x9, $85, light green. Carpenter vise, extention arm and attachments, $40. McCullock chain saw, heavy duty, good condition older model $60. Wooden windows and doors, assorted sizes, $6 each. Leaded glass front windows, $15 each. Chesterfield for rec room, $25. Electric oven and broiler, $15. Chinese grass matting, approx. 10x12, $25. Electrical and door fittings, misc. 477-6817.

MEDITERRANEAN BEDROOM suite, complete with night tables, 6' dresser with 2 large mirrors—9 drawers, as new only $500. Mahogany Duncan Phyfe table and 6 chairs, beautiful condition $350; Industrial size Kenwood Chef food mixer includes blender, meat grinder, can opener, large steel bowl. Dough hook and other wisks etc. $200. 478-9327.

MOVING TO CALIFORNIA SELLing man's winter coat English make Velouma woolen Cashmere, Oxford gray $50, also Spring and Fall gray tweed loose fit $35, both size 38-40, man's size comfortable lounge chair, $40. All in excellent condition. 383-3251.

OLDER BLONDEF 4-PIECE BEDroom suite (no mattress or frame) $60. Large chesterfield chair $15. 9x12 AXMINSTER CARPET, dark grey gold pattern, $45. Bathing suit, size 18, hardly worn, $5. 385-4261.

SOUNDSLEEP
Are you one of the five million Canadians that can't sleep naturally? Try a SoundSleep Pillow for the hest you have been waiting for. Direct sales only call 652-2350 or 656-2191.

SECRETARIAL DESK, AS NEW $250; phone valet, $90; shag, 8x14, $50; sturdy storage or display shelving; illuminated display case; 2-drawer legal file, $40; barrels, $15 each; Readograph signs. 386-1524.

COMPACT WASHER-SPIN dryer, like new, $100; walnut dining room table, $50; large eventemp stove oil heater, double cement laundry tubs and upholstered chairs. Offers. 385-1567 after 12 noon.

INDOOR-OUTDOOR CARPET, G.E. vaccuum, SCM electric typewriter dressing table bench and mirror, light fixtures, roll-a-way cot, electric fireplace, table, dryer pipe, bathroom sink and taps, miscellaneous. 3405 Dianna Road.

KNITTING MACHINES, GUARANteed with lessons. New and used from $88. Passap, Juki, Knit King, Brother Lessons and repairs. Sawyer Sewing Centre. 840 Fort St. 388-6228.

UNDERWOOD PORTABLE TYPEwriter; round coffee table; adding machine; 205 cm Roffignol fiberglass skis; Rany bindings, $95; 185 cm. Head skis with Solemn bindings, $75. 383-2723.

MAN'S GENUINE RUBY AND diamond ring, mounted 18 karat yellow gold and platinum, appraised value $4000, best offer over $2500. Phone 383-1706.

FOR SALE IN SIDNEY 2150 AMElia St. old house partially demolished and large old garage with 1x12 siding. Make an offer please. 656-1660.

BABY DRESSER, $20; LARGE tricycle, $12; set of 4 camper jacks, $40; boy's skates, size 11, $5; size 3, $3; girl's size 4 $5; 595-7808.

PERFECT FOR APARTMENT, upright freezer, like new, 26"x24"x55½" 9 cubic ft. 477-5779 Friday evening, Sat. and Sunday 12-9.

3 SINGLE BEDS, SINGLE STEEL filing drawer, old double door, hardware and lamb. Winter tires, 560-14 plus one pair 645-14. Rim and tire 800-14. 382-3207.

SMALL WALNUT SEWING MAchine cabinet $45, pink wall basin chrome taps, legs with towel bars, $35. Phone 598-1057.

FOR SALE, ONE NATIONAL pool table, in good condition, regulation size, $400. Call between 8:30-4:30. 388-4254.

B.C. GREENHOUSE BUILDERS. For information and brochures write 783 Hutchinson or phone 385-8445 anytime.

WARDROBE WITH MIRROR. Single box spring mattress. Electric coffee perculator. Two 14" x 85 tires, 1 with rim. 595-2658.

BASEMENT SALE: SATURDAY and Sunday, fridge, washer, bed, motor, miscellaneous. 477-9736.

AUTHORIZED SPA MEMbership for two for sale very reasonable. 595-0951.

UNIMAT LATHE WITH SOME accessories. $175. 595-5792

UTILITY TRAILER
656-4405

ONE WHEEL TRAILER, VW Hitch. 592-4493.

TRI-CHEM LIQUID EMBROIdery. Heather Hall 479-4178.

STROLLER, CAR BED, WALKER, potty seat and bath. 479-9109.

PORTABLE TYPEWRITER
656-2325

AS NEW, B AND D 10" RADIAL arm saw, $200. 478-2871 or 478-4080.

FREE STANDING FIREPLACE, good condition. 388-7607.

GLASS SHOWCASES. REPLY Victoria Press, Box 293.

MATES BED, 6'2" LONG, $65; new shuffleboard, $200. 592-9295.

1974 HOOVER UPRIGHT, GOOD condition, phone 384-4010 after 6.

28 C.F.M. WEBSTER COMPRESsor, as new condition. 386-9313.

FOR SALE — MINK COAT, trotter length $950, 642-5418.

BROTHER PORTABLE TYPEwriter, used 1 month. $60. 592-1105.

ELECTRIC POTTERS WHEEL, with wooden frame, $50. 478-3658.

THE ACES® ON BRIDGE

by IRA G. CORN JR.
TEAM CAPTAIN

In the Texas Capitol Regional held in Austin, the winners of the Mixed Pairs were Barbara Norwood and Earl Jennings of Austin.

One of the plays that separates the winners and losers is the timing in taking a defensive trump trick. Taking a trick at the first opportunity may not be the answer, sometimes it's better to wait. Today's interesting game shows how Barbara Norwood managed two trump tricks instead of one by simply showing a bit of patience.

After South bid two spades (a bid I endorse), the good spade game was reached on momentum with marginal high card values.

West led the club queen and East overtook with his king in case the queen was singleton. Two more high clubs were played and declarer ruffed with the jack.

Those Wests who couldn't wait overruffed impatiently and then looked around for something else to do. Unfortunately, it had all been done and declarer took the rest of the tricks easily.

When Barbara Norwood sat West, she refused to overruff the third round of clubs. Instead, she discarded a worthless heart. Declarer crossed to dummy for the trump finesse but to no avail. West won the spade queen with the king and still had the guarded ten to win a second trump trick.

Sometimes it pays to win a trick quickly. But as today's hand shows, one can double the trump suit investment by sitting back and waiting a while.

NORTH 12/19-A
♠ 9 8 3
♥ A K
♦ A K 9 8 4
♣ 10 7 2

WEST
♠ K 10 2
♥ J 10 8 4 3
♦ 10 5 2
♣ Q 5

EAST
♠ 5
♥ 9 6 5
♦ Q J 3
♣ A K J 9 6 4

SOUTH
♠ A Q J 7 6 4
♥ Q 7 2
♦ 7 6
♣ 8 3

Vulnerable: North-South, Dealer: North, The bidding:

North	East	South	West
1♦	2♣	2♠	Pass
3♠	Pass	4♠	All pass

Opening lead: Queen of Clubs

Bid With Corn

South holds: 12/19-B

♠ 5
♥ 9 6 5
♦ Q J 3
♣ A K J 9 6 4

North	South
1♠	2♣
2♥	?

Answer: Two no trump, invitational. Shows a club suit and a diamond stopper with no great fit for either major. A three club rebid would be unduly pessimistic.

Send bridge questions to The Aces, P.O. Box 12363, Dallas, Texas 75225 with self-addressed stamped envelope for reply

100 MISCELLANEOUS FOR SALE

THE TRADERS

CLEARING TRADE-INS
Colonial sofa and chair, $79.50; Colonial coffee table, $59; Mechanics specials, Westinghouse auto. washer, $18; dryer, $28; 30" electric range, $10.

SAVE ON APPLIANCES
Clearing floor models, ranges, refrigerators, washers, dryers. Each priced accordingly. Some slightly marked.
24" electric range, $199.95; plug-in 110 volt rangette with oven, to clear, $139.95; 30" Admiral range in Coppertone, to clear, $269.95.
Shop today for many other similar items. All carry full factory warranty.

TO CLEAR—½ PRICE
New chesterfield chair in Herculon, only $64; assorted table and swag lamps, some more than 50% off; Boudoir chairs, choice of colours, in velvet, reg. $219.95, priced to clear from $35; Onyx and marble tables, all priced to clear.
See these and many more today and save.

EASY TERMS TO 36 MONTHS
Open Nightly 'til 9
Phone 388-6264
715 Finlayson

Mais 385-2435

USED

5-pc. Bedroom Suite	$89.95
Hide-a-Bed	$79.95
Buffet	$34.88
1 RCA B and W	$59.00
1 Silvertone, 3-way AM-FM Stereo Record Player and TV	$228.00
1 Viking 26" Color	$238.00
1 Philco 26" B and W	$39.00
1 26" Westinghouse color	$193.00
1 Moffat Range	$148.00
1 Moffat Range	$158.00

1821 COOK

Mel's BARGAINS

INVENTORY CLEARANCE

9x15 British India Carpet Was $325	Now $275
14 cu. ft. Marquette Refrigerator Was $195	Now $175
6 pc. maple dinette suite Was $135	Now $115
Baycrest 24" color TV Was $299.50	Now $250
Telefunkin Stereo—radio Was $250	Now $200
International sewing machine in table Was $99.50	Now $84.50
Brown Armless Daveno Was $49.50	Now $39.50
7-pc. dinette set Was $139.50	Now $112.50
3 pc. walnut bedroom set Was $249.50	Now $219.50
Mahogany music cabinet Was $275	Now $250
Magnus electric chord organ Was $175	Now $150
6 Mahogany Victorian chairs Was $300	Now $250

3460 Quadra 384-3152

AUCTION GALLERY

We buy, sell or consign. Appraisals for all purposes. ESTATE SALES and LIQUIDATION SALES. Immediate pickup of your goods. All items sold same week of pickup. NO WAITING! We have our own trucks and two locations to serve you.
VICTORIA
966 YATES ST. 386-8448

Mexican Imports
Gifts, Decorator items, handcrafted mirrors and leathers. 30 - 80% off.
SALE
Jewellery — rings from 50c, earrings and brooches from $1.00. Discontinued items, damaged onyx at give away prices.
Mexican Imports
Across the Bay, 1702 Douglas

Aladdin Furniture Strippers Ltd.
356 BAY ST. 383-2533
Let us strip your furniture of all paint and varnish. Closed Monday.

ROBINSON'S OWN
POCKET FISHERMAN. Complete casting set, rod, reel and line. ONLY $17.95 at
Robinson's
1307 BROAD 385-3429

RUGS LOOK "NEW" IT'S SO easy with RUG-MATE stain removing rug shampoo. Rent electric shampooers for $2.00. 8 hours, plus materials. Also Hero Airless spray units, sales and rentals; Clark and Pattison,760 Bay St. See our ad under Painters for other supplies.

DISPLAY CABINETS
UNIVERSAL TRADING CENTRE
584 Johnson. Upstairs Warehouse bargains. Tools, furniture, antiques, curlos, glassware, pictures, stereos, cameras, and jewellery. 383-9512.
We Buy, Sell and Trade

SEWING MACHINE SALE
Electric portable, $29; Zig Zag portable, $59; Elna open arm, $89; Singer Touch and sew, $98; Singer automatic, $109; Bernina open arm zig zag, $398; Pfaff open arm automatic, save $100, $399. Sawyer Sewing Centre, 840 Fort St., 388-6228.

GARAGE SALE — SATURDAY and Sunday. Appliances, outboard motor, tools, household goods, fishing equipment and many extras. 2234 Amhurst, Sidney.

FREE STANDING FIREPLACE $100, unfinished 16' boat, offers, double bed with new mattress, $25, 479-5172.

DELUXE GARDEN SWING WITH cover $75. 3 fluorescent lights, $20. each. Phone 598-7052.

THE WATER CLOSET
Decorative Italian Ceramic tile, 1640 Oak Bay Ave. 595-1123.

1X1 CERAMIC TILE 58C SQUARE foot with gold in seven pastel colours and white. 386-2812.

100 MISCELLANEOUS FOR SALE

BILLIARD TABLES
SHUFFLEBOARDS
Custom made billiard tables — all sizes and FACTORY PRICES. No MIDDLEMAN — YOU SAVE — IT MAKES SENSE! Pool cues, the perfect gift for the new year. Tiffeny lamps.
PLAY-MOR
BILLIARDS
560-A ALPHA ST. 384-3332

LIGHT-WAY INC.
695 Alpha
384-9359
WHOLESALE PRICES
To Contractors

BUTLER BROTHERS
THIS WEEK'S SPECIAL
PANASONIC MICROWAVE OVEN
$399
1720 Douglas 383-6911

HASTINGS
Reconditioned appliances
1 — 30" ELECTRIC RANGE
1 — AUTO. FRIGIDAIRE WASHER
1 — McCLARY DRYER 90 day warranty
386-7734 2100 Douglas

BLACK AND WHITE TV, $25. Transistor radio, $6. Round Coffee Table, $10. Green carpet, 7x15, $45. 60 Marble tiles, 15"x15", $3 each. New weather stripping, $1 each. 20 rolls 400' dry sheeting, $2 each. Chain block for lifting engines, $30. Queen Victoria chairs, $65 each. Oak coat stand, $20. Chrome table and 2 chairs, $29. 60 gallon assorted colors weather proof paint, retails for normally $20 a gallon for only $7.50. 386-2501.

FIREPLACE LOGS
(3 HOUR TYPE)
6 for $4.75
HARKNETT FUEL
2333 Government
384-9381

EATON'S WAREHOUSE STORE
749 View St.

MAYTAG
Next day delivery
C. TAYLER
Home Appliance Ltd.
707 JOHNSON 383-3281

CRYSTAL CHANDELIER, 13" chrome as new, $50; Inglis washer, 2 speed, 3 cycle, as new, $200; Speed Queen dryer, $50; Wanda-Plush rug, 9x15 with underlay, good, offers; electric fireplace heater, Yule log and dogs, offers; set of 3 pots and pans, new, single bedstead, $15; corner table, white sink, lawnmower, etc. 592-4950.

MODEL 366 GESTETNER DUPLICATOR, $150.00. Model 480 Gestetner duplicator, like new, $900.00. Sundry Gestetner supplies for these machines. Clarkson Gordon and Company, 1010 Bank of Commerce Building 1175 Douglas St. Phone 386-3521 local 53.

SOLID BRASS AND COPPER fireside companion set, $45. Quality Danish chair, $85. 9x12 oval carpet used 6 weeks, $50. 4-drawer chest of drawers, $50. Quality blonde corner book case with doors, $45. Vinyl head board double, $17. 598-2257.

BALDWIN ORGAN, 2 KEYboard, perfect condition, $570.00. Viking portable dishwasher, $150.00. Electric adding machine, $50.00. Tape-recorder, $35.00. Portable typewriter, $50.00. Large cabinet radio, AM-FM, $20.00. 382-3807.

SOFA AND CHAIR, MODERN Herculon, should sell $359.95. Discount price $309; Quad stereo, 8-track tape, record changer AM-FM, should sell $379.95. Discount price $299. Buy-Rite, basement 704 View St.

WHAT'S HAPPENING AT
Victoria Lawnmower
TO SERVE YOU BETTER?
834 Johnson St. 386-8338

IN SIDNEY DEMOLITION SALE; at 2150 Amelia St. Kitchen cupboards, doors, windows, french doors, bathroom fixtures and weather beaten boards, and etc. 656-1660.

CHESTERFIELD AND CHAIR, traditional, low back, white and green. Philco stereo TV and FM with doors on Shepherd casters. Girl's 3 speed hustler bike. All as new. 478-2222.

AUTOMATIC WASHER AND dryer, single laundry tub, golf clubs, electric lawn mower. Misc. articles. 9-4 p.m. Saturday. 1545 Richardson St.

20" COLOUR SOLID STATE T.V. Discount price $479. Deluxe Colonial Boston rocker, should sell $200.95, discount price $175. Buy-Rite, basement, 704 View St.

WELSH HAND LOOM SKIRT sale, $18, regular $28. All sizes, colors, 23" length. Winter hours 11-4. Nootka Court, 634 Humboldt.

POLAROID ZIP, TAKES PICtures automatically in 60 seconds. Pocket camera gaf. Medium size cassette tape recorder. Radio. 477-4089.

1 PIECE SLATE POOL TABLE 8'x4' complete with cover, cues, rack, balls and triangle, immaculate condition $600 or offers. Please call after 6 477-0010.

ROSSIGNOL SKI'S 5'3" LONG, $95. Size 5½ Reiker Ski boots, $45. Both one year ware, excellent condition, 477-4648.

7 PIECE DINETTE SUITE, WALnut, good condition, $150; 8½' rowboat complete with oars, $75, 478-6519.

BASEMENT SALE: 630 RIDgebank Cres. New drapes, kitchen utensils, sporting goods, new toys miscellaneous items. 10-5.

8'X10' CAROUK RUG, $75. Bower boot roller skates, ladies size 8, $25. Beginner guitar, $10. 479-3795.

USED BATHROOM FIXTURES complete, sink, good condition $65. 479-1211.

26" VIKING COLOUR TV $300. Swedish speed skates, men's medium size 10. $30. 598-4774.

LOVE SEAT, $20. ORANGE vinyl bed-chesterfield, good condition $90. 479-3867 after 6.

KERN TRANSIT, WALL CRANES, sink, portable sewing machine. 592-0375.

60 C.S.M. BROMWAT COMPRESsor, 4 cylinder gas engine on trailer, $1,000.00. 656-4387.

LADIES BLACK COAT MINK trim excellent condition, $75 or offer. Phone after 5. 598-6624.

1 FRIDGE, 9 CUBIC FOOT; 2 dressers, 1 with mirror; accordion. Phone after 4. 598-8531.

LARGE SIZE CHROME KITCHEN table and six chairs, 598-2642.

BOX SPRING AND mattresses, $20 up. 383-7207.

BED BASE AND MATTRESS, $50 or near offer. 382-1959.

KENMORE WASHER SPIN dryer, avocado, 478-2281.

SCHLAGE BORING JIG, $15. S. J. Peden Ltd. 386-3464.

NEW UTILITY TRAILER. Phone 749-3397.

9' SHUFFLEBOARD 384-8815

100 MISCELLANEOUS FOR SALE

BARGAIN ANNEX
USED

Tri-light table lamp	$29.95
Drop arm love seat	$99.95
2-pc. Sectional	$279.77
Hide-a-Bed New and used from	$129.95
Vibrator recliner as is	$189.88
Deilcraft Lamptable	$59.95
3-dr. Cherry Wood Dresser by Gibbard	$199.98
Rocking Love seat	$129.95
Dinette sets from	$59.95
Bookcase glass doors	$74.88
2-pc. Sectional	$149.95
4'6" mattress and box on legs	$79.98
Queen mattress	$59.98
Colonial wing back swivel rocker	$69.95
4-dr. chest older type	$69.95

Come in and browse around
Trade-ins accepted
Used articles purchased
FREE DELIVERY
A DIVISION OF STANDARD FURNITURE
753 VIEW ST.
382-5111

SALE PRICES EVERY DAY
2-pce. French Provincial Chesterfield suite tapestry cover, $419.00; other 2-pce. chesterfield suites $249.00 to $589.00; Hide-a-Beds $159.00 to $398.00; swivel rockers $159.00; recliners $99.00; Duncan Phyfe drop-leaf table and 6 chairs, $439.00; corner china cabinet $269.00; round rock maple table and 4 chairs, $399.00; complete bedroom suites $199.00 to $599.00; single beds $59.00 to $195.00; bunk beds, complete, $299.00; chests of drawers $32.50 to $139.00; dresser $39.50 to $149.00; tea wagon $229.00; cedar chest $129.00; 9x12 rugs $49.00 to $179.00; washer spindry $129.00; electric heaters $4.95 to $24.50; fire screens $22.95 to $39.95; wooden rocking chairs $62.50 to $139.00. Use your Chargex.
PANDORA FURNITURE LTD.
New and Used Furniture
1050 Pandora Ave. 383-6319

BEAUTIFUL WALNUT TWIN bed suite, twin bed spreads, electric stove, short orange drapes, single bed, coffee table, wicker settee, boat trailer tire, and misc. 2543 Prior St. Sat., 11-4 p.m., Sunday 2-4 p.m.

CHAIN SAWS
SALES — SERVICE — PARTS
For Most Makes
HOMELITE CHAIN SAWS — Most models in stock from $114.95
VIC LAWNMOWER HOSPITAL
834 Johnson 386-8338

BASEMENT SALE 364 ARNOT, Sunday 18th, 9-6. No presales. Desk, chairs, chesterfield, buffet, tools, tablee saw, 59 Chev. wagon, VW wheel adapters, chainsaw and lots of misc. items.

MOVING, MUST SELL — KITCHen buffet, nearly new, steel cabinet, older type carpetsweeper, bench, chamber, wood potatoe masher. Room 510, Yates Hotel.

STORM WINDOWS! STILL TIME to insulate with clear long-lasting vinyl, from Industrial Plastics Ltd., 2105 Douglas. 386-1477.

COME ALONG, ELECTRIC tools Omark Hilti and Ramset guns. Copper pipe, all sizes, welding rods. Steel. 382-7258.

NEW UNCRATED WEIL-McLEAN model P565W cast iron residential hot water boiler, complete, oil fired, $700. 656-3737 or 656-2408.

CHESTERFIELD, 8', GREEN and gold stripes, 3 months old, $275. Singer sewing machine, $100. 478-1310.

END TABLES, COFFEE TABLE, stereo set, recliner chair, dinette set and other household items. 386-7941 after 12 noon.

Circular Saw-Hand Saws
Set and Sharpened
VIC LAWNMOWER HOSPITAL
834 Johnson 386-8338

ZEROX TONER 6R27 FOR 3600 to 7,000 copiers 9 cartons containing 8 cans each $57 per carton phone Mr. Else at 386-1465.

PERSIAN DESIGN CARPET, private import, one 9x12, one 10x13½. New, all wool. 386-2812 or 386-1312.

COUCH AND CHAIR, BIRD cage, tap shoes size 6½, wig, road race set and Playtex baby bottles. 382-0172.

SHAG RUG, MEN'S AND LADIES bicycles with child seats. Floor polisher. Polaroid camera. Baby articles. 479-8842.

CHARMS
gold and silver. Closing out, greatly reduced, Stoddart Jewellers Law Chambers Bastion Square

LADY'S COAT MIDI - MAXI, black, collar, front, bottom and sleeves trimmed in black mink, $300 or best offer, 384-8810.

MOVING MUST SELL 5 YEAR family VIP membership to European Health Spa. $720 value for $500 or finance. 598-6104 after 6.

30" FINDLAY AVOCADO RANGE, $150. 2 Chev, 6-cylinder motors, in good condition. 194cc and 261cc. $100 each. 386-9385.

WHY BUY AND MAKE A MIStake? Rent a telephone answering service from Interconnect. 384-0511.

OUTDOOR INCINERATOR Barrels, ready to use. Free delivery, $5.49. New and used Oak Barrels, 383-1328.

940 SINGER ELECTRIC PORTAble Sewing Machine, perfect working order. $45. 388-4139.

FRANK'S TRADING SHOP
We buy sell and trade almost anything, 1819 Douglas St. 385-2022.

30" G.E. RANGE, EXCELLENT condition, requires renewal of one element, 479-6134.

UNWANTED GIFTS FOR SALE. Camera, 10 speed bike, iron, etc. 598-5346.

UNDERWOOD TYPEWRITERS for sale. Interconnect. 939 Johnson. 384-0511.

PRICE'S LOCK AND SAFE LTD.
Safes, Locks, Keys
847 Fort 384-4105

250 SQUARE YARDS, SHORT shag, good quality, almost ½ price 383-4413.

MEN'S CLOTHING 42-44 SHORT, in good condition, 386-7238, phone after 6 p.m.

GARAGE SALE, ALL HOUSEhold items for sale. 478-0248, Sat. and Sun.

BASEMENT SALE
11:00 a.m. Saturday, 505 Ridgebank Cres.

10 CU. FT. ADMIRAL FRIDGE, 1 year old, $175, 1635 Kenmore, 477-2220.

FLOORLAYER HAS SELECTION quality vinyls including clearances, free installation. 386-8615.

NEW DRESSERS, SPANISH style made by Kroehler, 6 drawers. 385-3366.

MUSKRAT JACKET, EXcellent condition, size 10-12, $250. 384-5930 evenings.

1-YR.-OLD, 4' CUBIC FT. DEEP freeze. 652-3474.

QUILTS, CUSTOM MADE BY hand. For all occasions. 479-2905.

103 MISCELLANEOUS WANTED

WANTED SMALL PROPANE fridge, 477-2305.

TYPEWRITER AND PIANO METronome wanted. 384-4666.

WANTED; STUFFED OWL
479-9155

WANTED: GAS LAWN MOWER, does not have to run. 385-7269.

103 MISCELLANEOUS WANTED

LUNDS
AUCTIONS
Tuesday — 7 p.m.
Friday — 1:30 p.m.
APPRAISALS
For All Purpose
386-3308

KILSHAWS
1115 Fort St.
AUCTIONS
Friday at 7:00
Appraisals
for Insurance and Sale PURPOSES
384-6441

THE SALVATION ARMY Needs your re-usable clothing, furniture and household goods. "Help us to help others." Family Thrift Stores. Victoria, Sidney and Langford. For pickup — 386-3295.

BRENTWOOD
BARGAIN BARN
BETTER QUALITY USED FURNITURE AND APPLIANCES
Before you buy or sell
Compare our Prices
7115 West Saan. Rd. 652-1711

WANTED TO BUY: "OLD TOY trains, 3 rail, electric or wind-up, passenger or freight. Made by Hornby, Marx, Maerklin, Lionel, American Flyer. The older the better. Also pre-war tin and cast iron toys. Telephone daytime, 382-1512 between 9-4. If writing, "Dohan, 1035 Pandora, Victoria, B.C."

WANTED — OLD RELIGIOUS books all religions, write Charles McKinney 2231 Meadows Street, Clearbrook, V2T 3A8, 853-5580. Will pick up.

SWORDS, JAPANESE ORIGIN or information re obtaining same. 382-5866 (after 5) or 457-4704 area code 206, or R.R.1, Box 895, Port Angeles, U.S.A. 98362.

WANTED: ½" DRIVE SOCKET set and ¾" socket and mechanic tools, heavy equipment. Cash. 384-9624.

WANTED: SUSIE COOPER china, pattern "Patricia Rose," cups, saucers, bread and butter plates. 656-6519.

WANTED — LARGE PINE cones, 4" or larger in diameter. Phone 383-3298 between 5 and 7 p.m.

WANTED: GREENHOUSE TO rent between 10,000 and 15,000 sq. ft., possibly to buy in future. 652-2560.

WANTED: PORTABLE ELECtric drill, must be industrial heavy duty ½" minimum, good condition. 478-0579.

WANTED: FURNITURE, APPLIances, tools, antiques, anything with resale value. Phone for appraisal. 386-7113.

DOLLS — BISQUE, COMPOSItion, wooden, wax — anything! Private collector. Mornings, 383-0350.

WE BUY AND SELL ANYTHING of value, Universal Trading Centre, 584 Johnson, 383-9512.

WE BUY FURNITURE, HOUSEhold goods, pictures, tools, etc. Best cash prices. 386-0462 anytime.

OLD PAINTED OR VARNISHED wooden furniture, any condition. 383-2533.

CASH FOR OLD ELECTRIC trains, locomotives, cars, track, etc. 598-5511 evenings.

WANTED TO BUY—GAS STOVE, good condition. Phone anytime 384-9206.

QUALITY CHESTERFIELD FURniture, old silver, china, etc. 595-7567.

NON-WORKING PORTABLE TVs wanted. Will haul away free. 479-9283.

WANTED 200', 8' HIGH CHAIN link fence, also 10'x8' high gates. 112-748-8875 Duncan.

WANTED — SKI'S 160-185 CM. Buckle boots 8½-10 wide, ski jacket, size 46. 477-3405.

VIENNA WALL CLOCK OR trade old large mantel clock on same. 2x2 walnut. Router. 595-4759.

WOOD LATHE, METAL LATHE and radial arm saw. Box 83, Youbou, B.C. V0R 3E0.

WANTED, USED CARPET FOR padding purpose, any condition. 652-2680, evenings. 656-3263.

WANTED: 5-8 CUBIC FOOT REfrigerator. 595-6519.

WANTED: JACK STAND AND hydraulic jack. 656-6458.

GO-KART, FRAME AND WHEELS, or complete. 598-2783 after 4.

OLDER HOOVER UPRIGHT VACcuum cleaner, 479-7505.

WANTED: GREENHOUSE TO rent or preferrably purchase. 478-3174.

CHILDREN'S SKIIS — ALSO 160 - 185 cm. fiberglass skiis. 383-2723.

WANTED: CUB UNIFORM, SIZE 10. 477-1987.

250 GALLON OIL TANK, ALSO 2 16" split rims, 595-3095.

SELL OLD BOOKS TO THE Haunted Bookshop, 382-1427.

FRIDGES AND FREEZERS bought. 598-7422. All-Temp.

WANTED 2 SINGLE GARAGE doors, or one double. 595-8318.

POOL TABLE, LARGER THAN 4'x8'. Also desk. 478-5448.

WANTED — CHILDS GM CAR seat, 383-3688.

BOAT TRAILER FOR 17' BOAT. 384-6365.

WANTED 22" ELECTRIC STOVE in good working order, 382-0477.

PIANO WANTED IN ANY CONDItion, 385-4807.

COMMERCIAL IRONER IN good working condition. 658-5231.

109 MISCELLANOUS TO RENT

SAWYER SEWING CENTRE
RENT TO OWN — Domestic and Industrial sewing machines
840 FORT 388-6228
CLOSED MONDAYS

115 SWAPS

24 FT. SABRECRAFT CRUISER, FW cooled Ford V-8, inboard-outboard full canvas, dinette, galley, head, sleeps four, swaps for pickup or? Phone 658-5235 (9-5).

116 COINS AND STAMPS

We pay at least
DOUBLE
face value for pre-1967 Canadian silver coins. Empress Coins, 841 Fort Street. 386-1524.

SELECTION OF ROMAN AND ancient coins on display at Admiral Stamp and Coin Shop, 849½ Fort St., 384-1315.

117 ANTIQUES

ANTIQUES WANTED
Private collector will pay best prices for wind-up gramaphones, Edison or any outside horn machines, horns, etc. Also old music boxes. 595-4768 after 5 p.m.

SELL JEWELLERY (ESPECIALly diamonds) for more. Your price less 20% selling on commission Bygones Antiques, 809 Fort 383-5811.

ORIGINAL VANCOUVER HOTEL Jacobean Lounge Pre 1900's. Immaculate condition. Offers. 658-5334 or 658-8876.

HIGHEST PRICES PAID FOR quality antique furniture, clocks, rugs, etc. David Robinson, 384-6425.

ONE OF A KIND BUFFET AND hutch, hard carved 1870. Other antiques also. Interested parties phone 656-6698.

WANTED—CANADIAN, AMERIcan or European paintings, Bygones. 809 Fort. 383-5811.

TOP CASH FOR JEWELRY, ANtiques, pictures, curlos, etc. Bygones Antiques, 809 Fort. 383-5811.

117 ANTIQUES

ANTIQUES EXPERTLY REpaired. Call 478-2539.

120 GARDEN SUPPLIES

Fertilizer

AGED HORSE MANURE, $1 PER bag, minimum 5 delivered, 479-5016.

AGRICULTURAL SAWDUST AND cedar hog fuel. 479-7629 or 477-5053.

OLD COW MANURE, 7 YDS. $45, bag $1.75, 595-0773.

Plowing, Rotovating and Cultivating

DON'S TRACTOR SERVICE
477-3913
We rotovate, plow, cut grass and brush also, loading and hauling.

Topsoil, Rocks and Fill

SCREENED TOPSOIL WITH MAnure and sand added. $11 per yard delivered, minimum 6 yards. Garden sand $5 per yard. Road gravel. E. Nixon Ltd. Phone 385-4431 or 385-5642.

SAND AND GRAVEL SUPPLIES. Good quality top soil. Phone 478-1000. Don Mullett Trucking.

125 PETS and SUPPLIES

MUST SELL DUE TO ALLERGY, 11 week old registered male Pekinese dark red sable, black face, all shots, with pedigree. Phone 592-7221 between 4-6 p.m. only.

2 OLDER MALE KITTENS, TO good home. Had shots, will make excellent companion for elderly persons. 479-9110 between 5:30-7:30 p.m.

INDIAN BLUE PEACOCKS AND hens, age 1-4 years, $150 a pair, also 1 white peahen, also golden pheasants, 2 cocks and 1 hen. Phone 112-537-2548.

ENGLISH SPRINGER SPANIELS. Registered puppies, from excellent stock, phone Nanaimo. 390-4918 after 6 p.m.

TWO CATS TO GIVE AWAY, TO good homes. Tabbies, one female and one male neutered. 384-6888, after 6 p.m.

SHADYBROOK KENNELS
Purebred German Shepherd pups, black and tan, registered, immunized, tattooed. 743-9447.

8½-YEAR-OLD CHESTNUT gelding, $14½ hands; 13-yr.-old part Apalosa mare, approx. 15 hands. 642-3948.

TWO YEAR OLD FEMALE GERMAN Shepard — good with children. Free to good country home. 595-5367.

REG DOBERMAN PINCHER puppy from champion stock, $200. 112-246-4267.

SIAMESE, MALE KITTEN, three months, had one shot, $20. 478-0626.

FOR SALE, 15-GALLON aquarium, stand, etc. 305-305 Michigan St., after 5 p.m., 382-8778.

SAMOYED PUREBRED MALE from Yukon, handsome, spirited, gentle. $60 or offers. 384-2885.

HAVE YOUR DOG TRAINED IN your own home. Obedience or problems. Call Chuck at 386-0461.

CHESAPEAKE BAY RETRIEVER pups, 2 beautiful females, registered. 479-1211.

2 CATS, 1 YEAR OLDS, WELL trained and good with children. 479-5172.

FOR SALE, 2 PUREBRED black poodles, 8 weeks old, $25 each. At 1040 Northpark, Suite 3.

RABBIT BREEDING CAGES IN sections of three, each section 30x30 with feeders, phone 642-3567.

RED IRISH SETTER, 10 MONTHS old, pedigree, fully registered, all shots, female. 658-5810.

HAVE YOUR DOG TRAINED IN your own home. Obedience or problems. Call Chuck at 386-0461.

ONE TOY POODLE FOR SALE, silver grey color 6 months old, $75. 383-9596.

MOVING — FREE TO GOOD home, beautiful 5-year-old German Shepherd. 384-6655.

BEAUTIFUL BLACK REGIStered miniature poodle puppies. 478-2078.

FOR SALE — COCKER-MALtese X puppies, 9 weeks old to good homes. Phone 598-7019.

PEMBROKE WELSH CORGI puppies, 3 males, $125. Pen Dragon Kennels registered. 642-3036.

PUREBRED BLACK FEMALE Poodle, 7 weeks, $75 or offers. 598-2162.

WANTED: LARGE AQUARIUM. 479-5427.

6 WEEK OLD PUPPLY, MALE. 384-4096.

SHEPHARD — SAMOYED PUPpies. $5 to good homes. 595-5367.

2 BLACK AND WHITE KITTENS, free to good homes. 386-7373.

REGISTERED AFGHAN PUPS, 479-5173.

IRISH SETTER, 11 MONTHS OLD female. offers. 479-8997.

AT STUD, BIG BEAUTIFUL HARlquin Great Dane. 652-1615.

BLACK POODLE PUPS, $50. 592-1395.

1½-YEAR-OLD CHIHUAHUA cross, $20. 478-8615.

GERMAN SHEPHERD CROSS Lab pups $15. 383-4782.

2-YEAR SAMOYED STUD, EXcellent stock. 478-4488.

ABYSSINIAN GUINEA PIGS $2. 386-8608.

SAMOYED PUPS, 8 WEEKS OLD, $75. Phone evenings 478-8968.

60 GALLON AQUARIUM EQUIPment and salt water fish. 384-6674.

PUREBRED FEMALE BOXER puppy, $75. 382-7396.

127 CHICKS, POULTRY, HATCHING EGGS SUPPLIES

NEW HAMPSHIRES.
478-5970

MUSCOVY DUCKS
478-1073

128 LIVESTOCK SUPPLIES and EVENTS

15 YEAR OLD REGISTERED APpaloosa Brood Mare sire White Chief open for this breeding season. Best offer. 3 year old gelding registration pending sire Peppy V. Bars A.Q.H.A. Best offer. Weanling filly registration pending sire Bonita dun A.Q.H.A. Best offer. Also, 1 horse cutter in excellent condition. 468-7028 after 5. Contact Gus Martin.

ONE DARK BAY THOROUGHbred gelding 15.2 hands high, excellent hunter, eligable for first year green CHSA, one bay thoroughbred mare 16.1 hands high, grand champion brood mare at PNE in Vancouver, excellent jumper prospect. Tony Novecosky 743-5709.

HAUL 4 HORSES WITH EASE. International 1 ton stock truck fully equipped, in top condition, 385-0973.

REGISTERED APPALOOSA gelding 3½ years, asking $500, 595-3602.

ARIABIAN HORSE CLUB MEETing, Sunday, Feb. 1, 1976. 2:30 p.m. Agricultural Hall Clements St. Duncan. All part and purebred owners invited.

4 YR. OLD REGISTERED ARABIan gelding, green broke, must sell, no reasonable offer refused. 386-2098.

11-YEAR-OLD THOROUGHBRED gelding, "Winsor Note." Good hunter and dressage prospect. Has been shown. 598-7722 or 479-6843.

8-YEAR-OLD REGISTERED Pinto gelding, 16.1 hands. For information phone 656-3856 after 2 p.m.

HORSES NEEDING EXERCISE? Two young girls willing to help. Colwood-Metchosin area. 478-6317, Anita.

THREE GOOD, QUIET MILKING cows, Holstein; 100 young laying chickens. 479-8490 after 6.

FOR SALE, THREE YEAR Shetland pony $50, room for two horses boarding. 479-4848.

HIGHLAND
TACK AND FEED
721 Station Rd. 478-6438

FEED POTATOES, IN SACKS OR bulk, $20 per ton. Ed Maber, 652-1513.

FOR SALE — FEED POTATOES in sacks. 652-1582. 6858 Pat Bay Hwy.

DUE TO ILLNESS THE GEORGE Morris clinic is cancelled till a later date.

OAK MEADOWS HAS A FEW horses for half lease for pleasure or showing. Indoor ring. 479-6843.

WEANER PIGS FOR SALE. 656-2382.

128 LIVESTOCK SUPPLIES AND EVENTS

FIVE-YEAR-OLD AYRSHIRE milk cow, very gentle and good milker. 652-3217.

QUALIFIED HORSESHOEING. Dan McPherson, 477-3226.

STRAW $1.40 PER BALE, NO Sunday business. 652-1620.

FOR RENT, TWO ACRES OF PASture and barn. 479-7787.

WEANER PIGS FOR SALE 652-3503.

CALVES FOR SALE, $25.
479-7272.

GOOD QUALITY LOCAL HAY for sale. 652-3267.

BLACK ANGUS BULL, REGIStered, $600. 3 years old. 478-1974.

16" BARNSBY SADDLE, GOOD condition, $150. 748-1836, Duncan.

130 HEAVY EQUIPMENT AND MACHINERY

CONNOLLY INDUSTRIES
3388 Douglas St.
Complete servicing for commercial equipment including diesels, Refrigeration, hydraulics, pumps. "Big Enough to know how Small Enough to care."
3388 Douglas St.
385-5313 8 a.m. to 5 p.m. 386-0662 After 6 p.m.

600 LB. SANDBLAST POT. 900 CFM air compressor, 3 horsepower grinder. Welders, rods, and cables. 2-ton Yale electric hoist. Steel plates, heavy pipe, etc. 382-7258.

1970 CAT, 941 TRACK LOADER with third valve and plumbing counter balance, RORS canopy, 4,200 hours, $26,000. 642-5737 or 642-5146.

TRACTOR WITH BACKHOE AND front end loader, $4,200. 1360 McKenzie Ave.

INTERNATIONAL FARM-ALL super A row crop tractor with full equipment, $1,000. 382-4848.

135 FARM IMPLEMENTS

MASEY - FERGUSON FARM lawn and garden tractors. Light construction machinery. Your local dealer.
M and H Tractor and Equip. Ltd.
6805 Veyaness Rd. 652-3929

WANTED: CEMENT MIXER TO fit tractor three point hitch. PTO driven. 478-0579.

149 NEW CAR DIRECTORY

REG MIDGLEY'S
JEEP CITY
All '76
Models Here
Now!
3342 OAK ST. 386-7571
Dealer Lic. D4530

150 CARS FOR SALE

EMPRESS
PONTIAC BUICK GMC TRUCK
Pontiac Buick LTD.

INTERNATIONAL WARRANTY
12 MON.—12,000 MILE POWER TRAIN WARRANTY INCLUDED IN THE PURCHASE ON THE MAJORITY OF OUR USED CARS

68 BEAUMONT 2-door hardtop, V8, automatic, power steering, power brakes, radio, console, buckets $2295

69 BUICK WILDCAT, 2-door hardtop, V8, automatic, power steering, power brakes, radio, mag wheels. Like new! $2495

71 CHEVROLET BEL AIR, 2-door hardtop. V8, automatic, power steering, power brakes, radio. $2595

74 TOYOTA CELICA, 4 cylinder, 4 speed, AM-FM radio. $3895

73 CHEVROLET IMPALA 2-door hardtop. V8, automatic, power steering, power brakes, radio. Finished in green with green vinyl top and matching interior. Excellent condition. $3495

72 MUSTANG MACH I. V8, automatic, power steering power brakes, radio. Above average!! $4295

74 TOYOTA CORONA coupe 4 cylinder, 4 speed, radio. Real economy here! $3695

EMPRESS
PONTIAC BUICK GMC TRUCK
Pontiac Buick LTD.
382-7121
2867 DOUGLAS AT TOPAZ
Dealer Licence D-3182

1968 OLDS TORONADO, PERfect condition, air conditioned, towing package, telescopic and tilt steering. Well maintained. First $2,200. 477-6250.

1956 2-DOOR HARDTOP PONtiac, $250; 1966 2-door hardtop Plymouth new tires, trans, and battery, motor needs work, $550 or best offer. 478-1534, 478-2252.

$545
1965 Chevy II
Standard 6, 4 door.
479-1725

'73 DATSUN 510, EXCELLENT condition, low mileage, standard radials, tach, radio. $2,500 or best offer. 477-9349 anytime.

HERE IS A GREAT DEAL! 1973 Ford Torino 4-door sedan, good condition, asking $2800, will accept reasonable offers. 658-8160.

'63 ACADIAN, 6 CYLINDER, AUtomatic, 2-door, top condition. Snow tires on rims, asking $500. 477-0426.

'61 PARISIENNE, MUST SELL right away, good running condition. Best offer. 479-6303.

1959 RILEY, ECONOMICAL transportation, good condition, $375 or closest offer. 383-6743.

ONE OWNER 1968 AUSTIN 1100, low mileage, just tested, $1195 or offers. 478-3225.

'63 RAMBLER CLASSIC, 71,000 miles, new brakes, good condition. Offers. 479-2657.

150 CARS FOR SALE

1975 TR7, air
1974 THUNDERBIRD
1974 VEGA Hatchback
1974 GREMLIN
1974 VW Superbeetle
1974 TRIUMPH TR-6
1974 TRIUMPH Spitfire
1974 MARINA 2 dr.
1974 MARINA 4 dr.
1973 TOYOTA 4-door wagon
1973 JAGUAR XJ-6
1973 VW Beetle
1973 PINTO St. Wagon
1973 COURIER Pickup
1972 PONTIAC Ventura
1972 TRIUMPH TR6
1972 AUSTIN Mini
1972 VW Beetle
1971 GREMLIN
1971 TOYOTA Corona MK II
1971 BMW Bavaria
1970 MAVERICK
1969 TRIUMPH Spitfire
1969 AUSTIN 1300
1969 AUSTIN "1100"
1969 AUSTIN "1800"
1969 MAZDA "1500"
1969 OLDS F-85
1968 AUSTIN "1100"
1968 VW Beetle
1966 CADILLAC Fleetwood
1963 LANDROVER

PLIMLEY
BRITISH CAR CENTRE
1010 Yates 382-9121
VICTORIA, B.C.
Dealer Licence
Number D-1777

Parkdale
FIAT
SAAB

74 FIAT 128 SL
73 ASTRE GT
73 SAAB 99
72 VW Dorper camper
71 AUSTIN America
70 FIAT SPYDER
69 TOYOTA Sprinter
68 TOYOTA Wagon

100% BANK FINANCING O.A.C.
PARKDALE MOTORS LTD.
2151 BLANSHARD
By the Arena
386-2277 D.L. 26177

GEM

74 ASTRE 2-dr. 4-spd.	$2395
73 IMPALA 2-dr. Htp.	$2395
72 LE SABRE 2-dr. Htp.	$2395
72 FORD Stn. Wgn.	$3195
72 CHEV 9-Pass. Wgn.	$2995
71 DATSUN 1300 2-dr.	$ 995
70 PLYMOUTH Stn. Wgn.	$1795
68 SKYLARK 2-dr. Htp.	$1995
68 WILDCAT Convertible	$1995
67 COUGAR	$1995

Gem Motor Sales
480 Esquimalt Rd.
382-7195
D-2264

Wille Motors

75 VALIANT 4-dr. auto.	$4395
75 FORD F-250 4x4	$6195
75 VALIANT 6, auto.	$3995
75 DART 2-dr. htp., auto.	$4495
74 PINTO Squire Wagon	$3295
74 PLYMOUTH 3 Seat Wgn.	$4995
73 MAZDA Rx2, 1 owner	$2495
73 BUICK Century Luxus	$3995
72 COMET, V-8, auto.	$2395
72 TORINO 4-dr.	$2795
72 FORD Squire Wgn.	$3495
71 CHEVELLE Stn. Wgn.	$2695
71 GMC ¾ P.U.	$2995
70 VW Van	$2995
67 PONTIAC 2 plus 2, h.t.	$1495

WILLIE MOTORS LTD.
Dlr. D-7366
3240 Douglas at Cloverdale 382-2313

76 CADILLAC SEVILLE
Quiet elegance best describes Cadillac's new model for 1976. This beautiful automobile comes with all Cadillac options and is offered at a substantial saving. For appointment to view call 382-7195, GEM MOTOR SALES Ltd., 480 Esquimalt Rd. D-2664.

73 VEGA ESTATE STATION WAGON
Automatic, radio, white in color with wood grain siding, only $2,795. To view and test drive this car please call HERB HILL at CORNELL CHEV OLDS LTD. 3050 Douglas 385-5777 or (res) 598-2159 D3162.

72 OLDS CUTLASS, INTERIOR and mechanics excellent, P.S., P.B., auto., rear window defroster, $2900 or best offer. 746-7876, 246-3433.

1969 VOLKSWAGEN KARMANN Ghia, radio, radial tires, sway bar, extractor. Offers to $2100 considered. 383-4021 or 478-7975 after 6 p.m.

BUY HERE — PAY HERE
65 METEOR 4-dr. ht., $250 down 10 mo. payments of $50 F.P. $750
PALM MOTORS LTD. 386-8385
2936 Douglas. D-1840

'69 TOYOTA COROLLA DELUXE, 4-dr. sedan, 4 cyl. standard trans., low mileage. Clean car, city tested. $1275. Call 386-0880 after 7 p.m.

SAVE
$1,500 below the new car price. Trouble free '74 AMC Gremlin all options $3,050. 382-6943, 382-7271.

'65 PONTIAC PARISIENNE, 2 door automatic P.B., P.S., 327, very good clean condition. $950. 384-0286.

'64 CHRYSLER, GOOD TRANSportation. $450 or best offer 383-7503.

'72 NOVA SS, EXCELLENT CONdition. 350 LT1, many extras, over 400 H.P. $3850. 477-6853.

'69 VAUXHALL VICTOR. CLEAN good running condition. Only 57,000 miles. $1025. 652-1894.

1965 BUICK RIVIERA MILEstone car, almost completely restored. Offers to $2200. 595-7650.

'73 DATSUN 610, VERY LOW mileage, many extras. 595-0567 weekends or after 5 p.m.

1966 SKYLARK BUICK, GOOD condition. $450. 384-2804.

1967 VOLVO 122 S. PHONE BEtween 5:30 and 7 p.m. 656-4633.

1970 FIAT 124S RADIALS, RADIO, well maintained $1800. 385-7848.

150 CARS FOR SALE

AMC
COME ON OUT!
LOOK AT THIS
SUPER SELECTION!

'69 DODGE DART H.T.
'68 DODGE 440 H.T.
'72 METEOR 500 H.T.
'71 OLDS 98 WAGON
'69 OLDS 442 H.T.
'68 CHEVELLE 4 DR.

REG MIDGLEY
SUPER SELECTION!

'71 MAZDA 616 SEDAN
'71 TOYOTA 1200 2 DR.
'72 FIAT WAGON
'72 DATSUN 510 WAGON
'72 MAZDA 616 SEDAN
'72 CORTINA WAGON
'72 CORTINA 2-DR.
'75 DATSUN WAGON

REG MIDGLEY
SUPER SELECTION
"AS IS" SPECIALS!

'63 MERCURY COMET	$350
'68 ISUZU SEDAN	$400
'70 AMBASSADOR SED.	$900
'71 TOYOTA 122 2-DR.	$900

REG MIDGLEY
MOTORS LTD.
736 Cloverdale
385-8756
Dealer Lic. D3785

WE SELL FOR LESS

73 Mustang 6 cyl. std. Low mileage.	$3295
72 Valiant 4 dr. auto., P.S. vinyl roof.	$3100
71 Colt 2 dr. HT. Immaculate.	$1695
71 Firenza 2 dr.	$1395
71 Triumph GT 6+	$2695
69 Vauxhall 4 dr. auto. Great economy.	$ 895
68 Beetle. Red.	$1395
67 Dart 4 dr. auto. slant 6	$1195
67 Ford 4 dr., P.S., P.B.	$ 695
73 Blazer 4 WD, auto., P.S., P.B., R and tape	$4995

BOAT
17' Glasscraft, camper top, 45 horse motor, depth finder, heavy duty trailer. $3795
TRAILER OWNERS
67 Coupe de Ville 2 dr. HT, air conditioned, complete towing package. A one owner beauty. See this one.
WE BUY FOR CASH, TRADES ACCEPTED OR SELL ON CONSIGNMENT,
BY THE WESTBROOK PLAZA
780 GOLDSTREAM 478-3242
OPEN 9 A.M. — 6 P.M.
Dealer Licence 1806

G.C.M. MOTORS

J. C. MOTORS

74 COROLLA Wgn. A.T.	$3195
74 VEGA automatic	$2895
73 MAZDA ROTARY	$2395
73 MUSTANG V8, auto.	$3995
71 COUGAR V-8, AT.	$3195
70 SKYLARK, V-8, auto.	$2195
69 MUSTANG, V-8, auto	$2595
69 CHARGER, V-8, auto	$2895
69 FAIRLANE GT. Auto.	$1695
68 CHEVELLE Wgn, 6 auto.	$1695
68 FORD Sedan V-8 auto.	$1395
68 BUICK Skylark, htp.	$1695
67 MUSTANG Fast Back V-8	$2195
65 FALCON, 6 AT	$ 795
65 VW BEETLE	$ 795

J. C. MOTORS Ltd. D-3246
837 YATES ST. 384-0921

NO INTEREST
65 CHRYSLER 2 dr. ht. $300 Down 12 Mo. Payments of $50. F.P. $900.
PALM MOTORS LTD. 386-8385
2936 Douglas. D-1840.

'61 T-BIRD VERY GOOD CONDItion, 390 V-8, full power, addition to family, must sell. $1,550 or best offer. 595-8458.

1975 MONTE CARLO LANDAU, 350, full power, factory stereo, 12,000 miles. Excellent. Duncan 748-1743 or 748-1532.

1973 PONTIAC LEMANS AUTOmatic, power brakes, power steering, 20,000 miles, one owner, $3,000 479-8168.

969 CHRYSLER NEW YORKER, 4-door hardtop, fully powered. Best offer. 388-7762.

'74 JAVELIN IN EXCELLENT condition, must sell by month-end, best offer, 656-6582.

72 DATSUN 510 30,000 MILES, lady's car, excellent condition. $2150. 479-7780.

69 CORTINA, GOOD CONDITION $1000. Evenings 642-5362

RARE '70 GTO JUDGE, 400 RAM air 111, lots of extras, 656-4941.

72 DATSUN 510 TWO DOOR 1600 cc, good shape, $1400. 383-2504.

1957 MORRIS MINOR, RUNS, NOT tested, $75. 478-8460.

71 OLDS TORNADO LOADED. top shape 652-5802.

FOR SALE, 1965 FORD STATION wagon, $400. 478-6057.

'72 510 DATSUN STATION wagon, new tires. 384-4588.

1975 Nova 6 cylinder automatic, will consider trades 478-8200.

1972 FIREBIRD E SPRITE, GOOD condition. Phone 383-8557.

TOYOTA STATION WAGON, 6 cylinder, 4 speed, $1,850. 477-8381.

969 VW KARMANN GHIA, GOOD shape, economical. 595-5691.

150 CARS FOR SALE

ENSIGN
SAYS
These Cars MUST BE SOLD

1975
VALIANT SEDANS
6 cyl. motor
Automatic
Power Steering
Power Brakes
Rear Defogger
Custom Radio
Whitewall Tires
Wheel Covers
Balance Factory Warranty

Ex Lease Vehicles
SAVE $730
over comparable 76 Models

$4191
SALE PRICE
NO DOWN PAYMENT
$120 For 48 Months
Payment includes 5 per cent Sales Tax and interest at 13.5 per cent.

GREAT SELECTION OF
USED CARS
'75 Ply. Cricket S.W.
'75 Cordoba
'71 A.M.C. Hornet
'74 Astre
'75 Comet
'70 Meteor
'75 Gran Fury S.W.
'71 Maverick
'74 Plymouth Fury II
'73 Meteor Rideau
'74 Pinto
'74 Plymouth Cricket
'73 Dodge Polara
'71 Volvo 145-SS.W.
'74 Toyota MK II
'71 Plymouth Fury
'69 Chrysler Newport
'74 Volkswagen
'71 Ford LTD
'64 Buick Wildcat
'69 Sunbeam Alpine
'73 Mercury S.W.
'70 Toyota
'74 Plymouth Cricket
'75 Duster
'74 Olds Omega
'75 Valiant
'71 Dodge Coronet
'74 Duster

And More

ENSIGN
Chrysler-Plymouth Ltd.
DOWNTOWN
YATES at COOK
Dealer Licence number D-3660
386-2411
Open Weekdays
Till 9:00

1969 CHEV. TOWNSMAN STATION WAGON — Power brakes and steering, V-8.
1968 NOVA 6 cylinder 3 door. $1100 each.
848 ST. PATRICK ST., 592-9770.

MONEY
Saved on gas and insurance if you buy my immaculate metallic blue 1965 Volks Beetle, 60,000 original miles. $895. 743-5244.

LUXURY '73 AMBASSADOR, 2 door hardtop, power steering, power brakes, tilt steering, vinyl top. 401 mill air conditioner. On Michelins. A steal at $3995. 384-4373.

MUST SELL
Wife's 1962 Corvair Monza 2 door, automatic, radio, new paint, brakes, recent tune-up. Ideal first or second car. Closest offer to $470. Phone 478-9365.

1974 CORVETTE PANEL TOP, high performance, 350. All options, 12,000 miles, $7,900. 1973 Vega Hatchback, 4 speed. $1900. 479-8109 days, 384-7525 evenings.

1969 CHEV IMPALA 2-DOOR hardtop, excellent condition, $2395. Phone GJary 385-1404 daytime, 384-3375 after 6 p.m.

PEUGEOT '60, AN OLDIE BUT goodie, play Columbo, now all you need is a raincoat, $700 or offers. 477-9374.

1970 VAUXHALL VIVA SL GT, 4-speed transmission, radio, mag wheels, tach. $675 or best offer. 477-3860. DL 3691.

1969 MAZDA 1500 4-DOOR SEDAN, radio, snow tires, tested 'til Sept. '76. 46,000 miles. $1250 or best offer. 479-1834. DL 3691.

'68 CHEVELLE SS 396, REBUILT motor, new paint. Asking $2700 or nearest offer. 383-8392.

1974 MONTE CARLO, POWER brakes, steering, tilt steering, radio, radials. $4950. 478-6654.

'69 DART CONVERTIBLE 4-speed, sell or trade. 385-5208.

1970 VAUXHALL SL2000, 36,500 miles, 382-1407.

1972 PONTIAC LEMANS, $2,795. 477-4092.

1966 VOLVO 122S NEW CLUTCH, just tested, $900. 652-2966.

66 VALIANT, $600
642-4135

61 MORRIS, EXCELLENT CONDItion, tested, offers. 383-2363.

1963 VW BEETLE, 386-0091 after 5:30. 3576 Ellistson Ave.

'68 VW BUG, $700 OR BEST offer. 382-8443.

150 CARS FOR SALE

McCALLUM
DATSUN
VOLVO
McCALLUM
McCALLUM MOTORS LTD.
1101 YATES AT COOK
382-6122 Dlr. Lic D4849

COME LOOK
At Our
ECONOMY NUMBERS
DOWNTOWN

75 VOLVO 245 DL. 4-speed trans., overdrive, roof rack, and less than 5,000 miles! $6895

73 VOLVO 164 E, 4 dr., auto, radio, air $6195

68 DATSUN 510 S.W., auto, radio $1595

COLWOOD
1836 Island Highway
478-1741 Dlr. Lic. D3111

75 VEGA hatchback. 3 speed, with radio. Less than 9,000 miles! $3695

72 TOYOTA Corolla 1600 S.W. 4 spd. $2395

72 TOYOTA Corolla 1200 2 dr. 4 spd. $2095

72 CORTINA 4 dr., auto. $2095

69 ENVOY 2 dr. G.L. 4 spd. $ 995

WE'LL LOOK AT ALL OFFERS at McCALLUM'S!

SHELBOURNE
AUTOMART LTD.
1640 CEDAR HILL X RD.
477-9166
Dependable Value
COMPARE

74 PINTO 2-Dr. Wagon, 4-cyl, 4-spd., roof rack, radio, a gem $3295

72 VOLKS Deluxe Super Beetle, stickshift auto., radials $2395

71 COUGAR XR7, 351, auto., equipped, air, power windows, stereo. Sharp $3495

68 CHRYSLER 300, 2-dr. H.T., equipped, P.W., P. seat, air. Clean $1495

69 VAUXHALL Viva, 2-dr., 30,000 miles, new safety sticker, clean $1095

66 CHEV 4-Dr. H.T., power equipped, radio quality plus $895

TRUCKS TRUCKS

75 GMC JIMMY 4x4, V-8, 4-spd., rear seat, 7,000 miles $6395

75 FORD F250 4x4 Pickup, V-8, 4-spd., 8000 lb. ft. winch, 10,000 miles $6395

74 FORD E200, 12-Passenger Super Van, V-8, auto., P.S., P.B., radio $5295

70 FORD E200 Window Van, 6-cyl. std., super sharp $2995

68 CHEV ¾-Ton 4x4. WARN HUBS, V-8, 3-spd., air cond. $2895

67 CHEV ½-ton V-8, 3-spd., VANGUARD, canopy, clean $1695

MAKE US AN OFFER
WE CAN'T REFUSE
TRADES ACCEPTED
D4250

SELECT
MOTORS
WE SPECIALIZE IN
DISTINCTIVE AUTOMOBILES

75 CAMARO, 5900 mi. Bal. warr.
75 FIREBIRD Esprit, loaded
74 CRICKET GT. "S"
74 CADILLAC Loaded
73 ALFA ROMEO, Berlina
73 PORSCHE 914, 2 Litre, 5-spd.
73 JAGUAR XJ-6, Loaded
73 MERCEDES BENZ 280, Air
73 MATADOR
73 T-BIRD, copper, loaded, air.
73 DODGE SWINGER, 2-dr.
72 MERCEDES Benz 280, SEL 4.5 litre, loaded inc. air and sunroof.
72 MGB, White, Blue interior
72 CHEVELLE 2 Dr., HT., air
72 CAPRI Auto
71 COUNTRY SQUIRE Wagon, air
70 SWINGER 340, 4 spd.
69 IMPALA 2-dr. Htp.
69 BUICK G.S., 400
69 CHARGER 383
69 GTX 440
68 T BIRD, 4 door
68 CAMARO 327
66 CHEVY II
66 CAPRICE
61 VOLKS

(5 MERCEDES IN STOCK)
950 YATES
384-1322, 382-8321
SELECT MOTORS, D-1321

67 CORTINA
Four-door, automatic, one owner. Only 63,000 miles, first class shape. $995. To view and test drive call FRANK DREW at CORNELL CHEV OLDS LTD. 3050 Douglas St. 385-5777 or (Res.) 656-3288, D-3162.

WE FINANCE ANYONE
67 RAMBLER Rebel auto $250 down, 10 mo. Payments of $46. F.P. $710.
PALM MOTORS LTD. 386-8385
2936 Douglas D-1840

1968 OLDS 98, 4-DOOR HARDTOP, air conditioning, fully power seats, windows. New vinyl top, excellent condition, 62,000 miles. 592-0790, after 6 p.m.

JUST RETIRED, MUST SELL second car, 1970 Cortina 1600 de luxe, automatic, radio. Excellent condition garage kept. Just tested. $1495. 479-3860.

'62 CHEVY II 4-DOOR AUTOMATIC, 6 cyl., radio, extra snow tires and wheels, tested Dec. '76, a dandy little car, $550 firm. 656-3288.

1966 VW FAST BACK, MOST major components replaced during past 18 months. Offers. Phone Sooke, 642-3422 9:30-5:30, excluding Sunday.

1972 GRAN TORINO V-8 AUTOmatic, nicely equipped, good family car. Mint cndition low mileage. Low price, $2400. 479-3876 or 386-3494.

WIFE'S 1971 TOYOTA 1600 DEluxe, excellent running order. Take it to your mechanic. Best offer takes. must sell. 479-3701.

1974 TOYOTA SR5, 11,000 MILES, radials, new condition. 384-8470.

150 CARS FOR SALE

THREE POINT MOTORS
Mercedes-Benz
DATSUN

75 BUICK
Very smart Skyhawk, less than 10,000 miles $4,995

74 VW CAMPER
Westphalia with roof-box-tent, stove, fridge, radio $7,495

74 TOYOTA
Corona MK II hardtop, automatic, power steering, AM-FM radio $3,795

74 MERCURY
Bobcat hatchback, Michelin ZX radials, radio-8-track, interior-exterior decor groups $3,595

73 DATSUN
510 auto. $3195

73 DATSUN 510
4-dr. $2795

73 TOYOTA
Pickup and camper, fully equipped $3,995

73 TOYOTA 1600
$2795

73 PONTIAC
Laurentian 9-passenger wagon, 350 cu. in. V-8, automatic, P.S., P.B., trailer-towing pack $3,695

73 TOYOTA
Corona, only 16,000 miles! $3,395

72 DATSUN 240Z
Excellent condition $5395

72 DATSUN
Pickup. Low mileage $2695

72 VOLKSWAGEN
411 $3795

72 MAZDA 616
Smart 4-dr., radio $2,595

72 VOLKSWAGEN
Super Beetle $2,495

72 DATSUN
1200 automatic $2,495

70 ACADIAN
2-dr. sedan, auto. $2295

70 RAMBLER
Rebel 2-dr. hardtop, vinyl roof, automatic, power steering, radio $2,195

70 MAZDA
Only 28,000 miles $1,695

68 VAUXHALL
Victor four-door $995

64 DODGE.
$695

2620
GOVERNMENT
at HILLSIDE
385-6737
Dealer's Licence D1925

Strait

YOU WILL NOT FIND A BETTER DEAL ON A MOTOR CAR THAN NOW AT STRAIT MOTORS LTD., 1513 QUADRA AT PANDORA. DL 3417. 384-8191.

71 CADILLAC
SEDAN DE VILLE
Expected compliments of the Cadillac from your Cadillac representative only $4695. To see and drive this luxury unit please call HERB HILL at CORNELL CHEV OLDS LTD. 3050 Douglas 385-5777 or (Res). 598-2159 D-3162.

LOOKING FOR A DOMESTIC car? If so, call Fred Watson, McCallum Motors, 382-6122 and make an offer we can't refuse on, 75 Plymouth Brougham Hardtop, 75 Le Mans Coupe, 74 Plymouth Duster, 73 Grand Prix and a beautiful 72 T-Bird, D4849.

1965 RAMBLER AMERICAN, standard 6, 4 door, radio, snow tires, good working order, very well maintained, excellent gas mileage. Asking $650. 656-6285.

1970 VW SQUARE BACK, AUTOmatic, economical, runs well, body needs work, tested, $950 or best offer. 384-9226.

1972 MUSTANG, VINYL TOP, power steering, power brakes, 36,000 miles, excellent condition, asking $3450. 592-1764.

PRIVATE SALE
'74 Comet, 17,000 miles, automatic, power steering, radio, $3,500. 479-8974.

1974 FIAT 124 SPECIAL COUPE, 9,000 miles. 5 speed transmission. Am-Fm radio radials, light green. $4600. 385-0732.

'68 METEOR RIDEAU 500 2 door hardtop, PS, PB, radio, excellent condition, $1295. 652-5575.

'73 PONTIAC 2-DOOR HARDtop, PS, PB, radio, custom built radio stereo, $3,595, 652-5575.

RARE '56 CHEV 2-DOOR HARDtop, not running, open to offers. 385-4504.

1923 T, 289 4-SPEED, TUNNAL Ram, much more, finished car. 383-0681. Offers.

1970 CHEV 4 DOOR, V8 POWER steering, power brakes, automatic, radio, $700 firm. 383-0681.

1973 DATSUN 610, 28,000 MILES, radials, 382-0686 after 5 p.m., Mon. to Fri., anytime weekends. Offers.

1972 BUICK LE SABRE, P.S. p.b., p.w., excellent condition, consider trade on step van. 384-7469.

'73 CHRYSLER, 2-DOOR HARDtop, low mileage, excellent condition. 385-8328.

1968 CHEV. CAPRICE, BEAUTIful condition, 1 owner. Best offer over $1,500. 477-5325.

1970 TOYOTA, GOOD CONDItion, radio, radials, snowies, new clutch. 595-1193.

65 VOLKSWAGEN STATIONwagon, runs well but needs body work. $350. 478-0189.

'69 DODGE CHARGER WITH 400 interceptor, 4-speed, wheels, etc. $2,700 or offers. 479-3297.

68 COUGAR, AUTOMATIC, PS, pb, vynal top, tested Jan. 77, $1950 or offers 383-5558.

69 IMPALA, 4 DOOR HARDTOP, tires good 592-3104. (No Saturday calls please).

'72 GREMLIN, 6, STANDARD, snow tires very economical, just tested. 598-7343 or 479-7293.

'63 DODGE DART, FREE.
385-3850.

72 MAZDA 808, 4-SPEED $1,800 or best offer. 595-3097.

'72 AUTOMATIC PINTO GOOD condition. $1,500. Phone 385-0161.

1975 CHARGER DAYTONA, 2500 miles. $6500. 386-0347.

1965 MUSTANG 2-PLUS-2, BEST offer, phone after 6 p.m. 383-4945.

'73 DATSUN 610 EXCELLENT condition, $2500. 478-2962.

150 CARS FOR SALE

DOUGLA
VOLKSWAGEN
PORSCHE
AUDI

TEST DRIVE ONE TODAY
1976 VW
RABBIT
OR
SCIROCCO
Still a Good Selection!
(BUT GOING FAST!)

75 DART 2-door hardtop. Economical 6 cylinder, automatic, power steering, radio. $4395

75 AUDI LS sedan. Automatic, power steering, AM-FM radio, factory air conditioning. $7495

74 DUSTER. Economical 6 cylinder, standard transmission, radio. $3395

74 GREMLIN 'X', V-8, floor shift. $2695

74 PINTO, 2 door. Automatic, radio, low mileage and loaded! $3695

74 AUDI FOX, 4-door sedan. Automatic, radio, sunroof. 21,000 miles. $5195

74 ASTRE GT Hatchback. 4 speed, stereo, mag wheels, low mileage and immaculate! $3295

74 MERCURY BROUGHAM, 2-door hardtop. Full power, radio, factory air conditioning, and only 16,000 miles! $6695

73 MERCURY BROUGHAM, 2 door hardtop. Full power, radio, factory air conditioning. 30,000 miles. $5695

73 PINTO SQUIRE wagon. Automatic, radio, factory air conditioning! $3395

73 AUDI LS, 2-door. 4 speed, radio, and low mileage! $4195

72 VOLVO wagon. Radio, 4 speed. $4195

71 BMW 1600 $3995

LARGE SELECTION!
75 and 74 VW
Beetles, Sunbugs, Supers, Customs and Automatics!
From $2,595-$3,695
All Radio Equipped!

Douglas Volkswagen Ltd.
Porsche - Audi
3329 Douglas Street
388-5466
Dealer Licence
Number 3715

1974 CHEVELLE MALIBU CLASSIC
Exceptionally clean car, one owner. P.S., P.B., Radio, Swivel bucket seats. Tilt steering, V-8 automatic. $4418. Will accept trade. PALM MOTORS LTD. 2936 Douglas at Burnside 386-8385 D-1840.

CUDA
340-S automatic, $1500 invested in new motor and transmission. Still under warranty. Can be seen at Cal-Van Auto Supplies, or phone 478-2503 or 386-2156 ask for Rick.

1972 TOYOTA MARK II AUTOmatic, radio, excellent condition throughout. $1675. Appointment to see, 384-1721 or 477-0510. Sports and Classic Cars, 2825 Bridge St. D1236.

1973 DODGE DART (SWINGER) 2-door, hardtop, power steering, power brakes, V8 motor, mileage under 12,000. Radio, other extras. 384-4793.

1965 MUSTANG, 289 4-BARREL, 4-speed, new motor, clutch and paint. $2195. Wanted—Lotus Cortina. Phone Duncan 746-4115 or 746-6308.

'69 VOLVO 164, AT., P.S., P.B., radio, custom sunroof, radials and snows, trailer hitch, excellent condition, $3200, office 386-1712, home 477-4968.

1968 CHEV. STATION WAGON, excellent inside and outside. Runs well, $1600 or best offer. Phone after 6 p.m. 386-2652.

1975 CAMARO, 2000 MILES, 6 cylinder, automatic, power steering, disc brakes, radials. Reasonable 652-1692.

1973 CHEVELLE MALIBU $3,600. Radio, white walls, new paint. 383-5632.

1964 AUSTIN CAMBRIDGE, $425. 478-6661, after 5 p.m.

1960 VAN THAMES NEW RINGS, must sell, 384-1278 after 5.

1961 CADILLAC HARDTOP, $200 or best offer. 592-3060.

1965 METEOR, $895. 382-6505, after 6 p.m.

69 VAUXHALL VIVA, GOOD condition asking $750. 382-7700.

150 CARS FOR SALE

STOP!! SHOP AND COMPARE!
ALL CARS
PRICE TAGGED

75 Celica, 4,000 miles
75 Blazer 4X4. 9,000 miles
75 Mazda coupe, 4,000 miles
74 Chev. ¾ P.U. and camper
74 El Camino P.U.
74 Pinto hatchback. A.T.
74 Vega Kammback, A.T.
74 Mazda RX4, A.T.
73 Buick Century
73 Ford Van
73 Toyota 1600 wgn.
73 Mazda pickup
73 Austin Marina
72 Ford Country Squire
72 Mazda (new engine)
72 Mazda 1600 wgn.
72 Javelin SST H.T.
72 Fiat Spyder Sports
71 Dodge Charger
71 Volks. Beetle
71 Mazda Sport Cpe.
70 Volks. Beetle
70 Duster
70 Ranchero
69 Datsun pickup
69 Epic SL90, 4-Dr.
68 Olds Vista Cruiser
66 Valiant V200 H.T.

OVER 60 CARS
GOV'T. TESTED!

HORWOOD MAZDA
385-1451
810 Johnson at Blanshard
Dealer Licence D-3273

VICTORIA DODGE CHRYSLER
ON YATES

DON'T SIGN ANY DEAL
UNTIL YOU SEE
OUR GIANT
INDOOR GARAGE SALE
Sat. 9-6 p.m.
A Bargain Hunter's Paradise — Over 100 New and Used Cars
COFFEE AND DONUTS
Instant Financing on Approved credit.

VICTORIA
DODGE CHRYSLER
819 YATES 384-8174
Hours Mon.-Fri. 9-9, Sat. 9-6
(Dealer Licence No. D-4916)

SLEEPER
1964 ACADIAN CANSO, 350 motor, balanced and blueprinted. 4-speed, angle plug heads, headers, etc. Body, paint, interior and under carriage spotless. Serious only apply. 477-3472 after 5 p.m.

1974 OLDSMOBILE CUTLASS SUpreme, 4 door, like new condition. $3950. Appointment to see 384-1721 — 477-0510 Sports Classic Cars, 2825 Bridge. D1236.

1973 TOYOTA COROLLA, LOW mileage, very clean $1675. Appointment to see, 384-1721—477-0510 Sports Classic Cars. 2825 Bridge. D1236.

'69 VW FASTBACK, HIGH MILEage but very good engine, new paint, black color, radio, two hitch and wired for trailer. $1500. 595-3556.

1972 PONTIAC LAURENTIAN 4-door, V-8, power brakes, power steering, excellent condition. $2,500. 652-3865.

DELUXE '69 ALPINE RUNabout, well maintained, 4-speed, 38,000 miles, tested. New paint and tires, $1,299. 477-0756.

1926 ROLLS ROYCE 20 DROPhead convertible. A beautiful automobile, immaculately restored. 385-4269 evenings.

'72 HORNET, PRICED AROUND $2200. Inquire, phone 384-9438 Saturday evening or Monday before 1 p.m.

'73 PONTIAC VENTURA AUTOmatic radio, new tires, 29,000 miles, excellent condition, $2,900. Call 477-1279.

1973 FORD GRAN TORINO, 2 door hardtop V8, ps, pb, air conditioning, vinyl roof, 29,000 miles. $3100. 384-8401.

'73 BUICK CENTURY, 2 DOOR hardtop, 350 automatic, ps, pb, 25,000 miles, immaculate condition. $3795. 385-6026 after 4:30 p.m.

'71 GTO POWER STEERING, power brakes, air conditioning, automatic, best offer. Call 386-1704 anytime.

1974 DODGE COLT, AUTOMATIC, radio, like new, $2575. Appointment to see, 384-1721—477-0510, Sports Classic Cars. 2825 Bridge. D1236.

GOOD BUY 1967 ACADIAN INvader, good. tires and motor. $650 598-5064.

1966 OLDSMOBILE 98, FULL power excellent condition. $1200 478-3461.

MUST SELL, '64 COMET, RUNS good, new paint, $295 or offers. 479-7686.

'74 VEGA WAGON, GAS SAVER, excellent condition, low mileage. Extras. Asking $3200. 478-7580.

ECONOMICAL UNIT, '60 Zepher, good mechanical shape, needs body work. Offers. 382-7861.

1972 CHEV. TOWNSMAN 9-PASsenger station wagon, one owner. Call after 5. 477-5303.

PERFECT RUNNING CONDItion, 1964 Rambler. 592-4291.

'71 DATSUN 510, EXCELLENT condition, $1695. 477-9790.

1973 VOLKSWAGEN BEETLE, radio, gas heater, $2,095. 477-3454.

'65 FORD CUSTOM, 4 DOOR, 352 cubic inch, best offer. 598-6454.

1975 JEEP CJ5, SOME OPTIONAL extras, offers. 478-4611.

150 CARS FOR SALE

peter pollen ford
FORD

7-DAY MONEY BACK GUARANTEE

75 MONARCH 2-door $4995

73 PONTIAC Parisienne $2895

74 FORD station wagon, fully equipped $4495

74 PINTO 3 door, automatic $2895

73 TORINO 4-door sedan $2795

72 VW 411 sedan $2695

69 FAIRLANE sedan. 6 cylinder automatic $1595

TRUCKS

72 GMC ½ ton pickup $2795

74 COURIER automatic, radio $2895

75 DODGE 200 club cab, V8, automatic, radio $5295

75 FORD F-150, pickup, V8, 4 speed, low mileage $4495

71 FORD ½-ton pickup, 4 wheel drive $2595

68 G.M.C. ½-ton pickup with canopy $2295

71 FORD ¾ ton $2695

PETER POLLEN
FORD SALES LTD.
VICTORIA, B.C.
1060 Yates 384-1144
Dealer Licence
Number: 3073

150 CARS FOR SALE

'70 MUSTANG
Small V8 automatic, P.S., P.B., radio, new tires, new test. Interior and exterior excellent, only 50,000 mi. Carries our 6-month warranty. $2350. Strait Motors Ltd., 1513 Quadra St., DL-3417. 384-8191.

LOOK
1971 Dodge Dart SwingerSpecial, 2- door hardtop, vinyl roof, radio, radial tires 42,000 miles. In immaculate condition. Asking $2475 or best offer. 595-2105.

'69 GTO
P.S., P.B., radio, factory mags, tested for '76, fine condition. Carries our 6-month warranty. $2250. Strait Motors Ltd., 1513 Quadra St. at Pandora. DL-3417. 384-8191.

'61 LINCOLN CONTINENTAL classic, only 8 in B.C.—power brakes, power steering, power seats, radio, power locks, radial belted tires, must sell $1495 or offers, needs some interior work, 658-5996 ask for Rob.

ONE 1968 VOLKSWAGEN Karmann Ghia 30,000 miles on new motor just spent $300 on complete tune up excellent condition $925, Tony Novecosky, 112-743-5709.

PRIVATE SALE
Elegant 1972 Chrysler New Yorker Brougham, 440, V8, 4 door, fully powered, metallic blue, white vinyl roof, $3,950.00. Offers. 477-8292.

1965 COMET CALENTE, 289, V8, 68,000 original miles, PS, radio, tires like new, excellent condition throughout. Can be seen at 1340 Slater St. 388-5737.

1969 AUSTIN 1300, VERY WELL maintained, just tested, $950. Appointment to see, 384-1721 or 477-0510. Sports and Classic Cars, 2825 Bridge St. D1236.

1970 ROVER 2000 TC, GOOD CONdition, runs very well, radio, good radial tires, 51 000 miles, one owner. $2195. Days 746-6232, eves. 748-3288.

'65 RAMBLER AMBASSADOR station wagon, p.b., p.s., 4 new steel belted radial tires, needs transmission work, still running. Asking $250. 479-6453.

66 FORD GALAXIE POWER steering and brakes, 390, new paint and tires excellent condition $1250, 479-7780.

1971 DATSUN 2 DOOR, 510, TACH, extra tires and wheels, just tested, very good condition. Ladies car. 477-8894.

ONE OWNER, 1965 METEOR, 4-door sedan, V8, automatic, radio, new brakes. Excellent condition. $950. 652-3703.

'74 VEGA HATCHBACK, 4-speed, roof rack and radio. $2500 or best offer. 479-1270.

DELUXE 1971 DATSUN 1200. Well maintained, must be seen. 598-5336, 383-2234.

1974 FIAT 128 FOUR DOOR, sedan, good condition, $2550 phone 598-6523.

62 CHEVY II AUTOMATIC, 6 cylinder. Good running condition. $400. 592-9542.

'63 MINI GOOD RUNNING CONdition and body, tested till Jan. 77, call after 5, 478-5341.

SACRIFICE! 1969 MUSTANG 302, automatic, P.S., P.B., new tires, mags, tape deck $2200. 384-2979.

'69 CHEVELLE 350 V-8, 2-DOOR hardtop, automatic, power steering, $1,200. 383-0764.

1974 PLYMOUTH DUSTER
Six-cylinder automatic, excellent condition. $3300 or offers. 477-8238.

LEAVING PROVINCE, MUST sell '63 Bedford van, city tested, good running condition. 642-3905.

1976 LAURENTIAN PONTIAC AUtomatic radio, good condition four door, $350. 479-8769.

1968 CHEV STATION WAGON, small 8 standard, tested, excellent condition, best offer. 598-4824.

'64 PONTIAC STRATOCHIEF very good shape. $650 — offers. 652-5714.

1969 ENVOY EPIC, VERY GOOD condition. Phone 385-2330 after 5.

'65 FORD CUSTOM, WHOLE OR parts, $50. 385-8349.

1964 PONTIAC FOR PARTS. CALL Bob 384-8593.

1966 VOLVO 122-S STATION wagon, asking $1,300. 658-1154.

'60 VW BUG, $275.
478-1961.

59 RAMBLER FOR SALE, JUST tested. Offers. 386-6242, mornings.

150 CARS FOR SALE

You Can Expect
A Great Deal
From . . .
Cornell
CHEV/OLDS
Cadillac
CHEVROLET TRUCKS
Sales/Service 385-5777

OPEN 'TIL 9 P.M.
ISLAND'S
FINEST SELECTION
"Your Reasonable Offer Accepted"
ALL CARS AND TRUCKS TESTTD

66 RAMBLER Stn. Wgn.
66 OLDS 4-Dr. Htp.
66 RAMBLER 2-Dr. Htp.

67 IMPALA 2-Dr. Htp.
67 OLDS 2-Dr. Htp.
67 PLYMOUTH 4-Dr.

68 VAUXHALL Stn. Wgn.
68 FALCON Stn. Wgn.
68 PONTIAC 4-Dr.

69 BUICK Vista Cruiser
69 FIAT Spyder
69 CHEV. 4-Dr. Htp.
69 DART 4-Dr.
69 CHRYSLER 4-Dr. Htp.
69 FORD 4-Dr.
69 COUGAR 2-Dr.
69 T-BIRD

70 PONTIAC 2-Dr. Htp.
70 OLDS 2-Dr. Htp.
70 ELDORADO Htp.
70 CHRYSLER Stn. Wgn.
70 IMPALA 2-Dr. Htp.
70 RAMBLER Ambassador
70 METEOR 4-Dr. Htd.
70 MONTEGO Htp.

71 TORINO 4-Dr.
71 CAPRI 2-Dr.
71 CADILLAC deville
71 METEOR Htp.
71 CHEV. 4-Dr. Htp.
71 MAVERICK
71 FORD Stn. Wgn.
71 VEGA Hatchback

72 PINTO 2-Dr.
72 MAZDA 1800 Stn. Wgn.
72 FORD Custom
72 TOYOTA 4-Dr.
72 CHEV. Stn. Wgn
72 TORONADO

73 VEGA Estate Wgn.
73 CORTINA GT
73 CUTLASS
73 TORINO Stn. Wgn.
73 PONTIAC Stn. Wgn.
73 CADILLAC
73 MAVERICK
73 VEGA Hatchback
73 OLDS 2-Dr. Htp.
73 CHEVELLE 4-Dr.

74 ELDORADO
74 OLDS Delta 4-Dr.
74 CHRYSLER 4-Dr. Htp.
74 TOYOTA Corona
74 VEGA Hatchback
74 CHEVELLE 2-Dr.
74 PONTIAC LeMans
74 PINTO Stn. Wgn.

75 CHEVELLE 2-Dr.
75 VALIANT 4-Dr.
75 MATADOR 2-Dr. Htp.
75 CHEVELLE 4-Dr.
75 IMPALA 4-Dr Htp.
75 VEGA Hatchback

Ask About Our
EXTENDED WARRANTY
On 1972 And Up Models of Cars and Trucks

TRUCKS

65 CHEV. Van
69 CHEV. ½-ton
72 DODGE ½-ton
72 CHEV. ¾-ton
73 FORD ½-ton
74 GMC Jimmy
74 FORD ¾-ton
75 BRONCO
75 FORD Chateau 8-pass. Only 2,200 miles

ALL CARS AND TRUCKS WINTERIZED

CORNELL
CHEV - OLDS LTD.
3050 Douglas — 385-5777
Dealer Licence D-3162

972 LTD FORD BROUGHAM, 4-door, hardtop, PS, PB, PW, with all season air conditioning with many luxury features. Equipped to haul trailer. Excellent running condition. Asking $3,500. Call 642-5862.

ART'S CAR SALES
See our selection cars—trucks
310 Bay St. D 3415 388-8302

1974 CAMARO TYPE LT 350 AUtomatic, 598-8215, 384-2646.

DODGE '64, STATION WAGON new motor and tires. 383-8301.

MUST SELL 1973 618 MAZDA low mileage, automatic. 652-2356.

150 CARS FOR SALE

Brian Holley
MOTORS LTD.
FIAT
VOLVO

GIANT
USED VOLVO
SALE
BEST SELECTION EVER!

WAGONS

'75 245 auto. wagon, radio, roof rack, quartz lights.

'74 145 injection, 4 spd., radio, dark green

'74 145 injection, auto., air cond., AM-FM, light yellow

'73 145 auto., just overhauled, radio, white.

'71 145 4 spd., radio, rack, extra rims and snows, white.

'69 145 4 spd., radio, turquoise, low miles.

SEDANS

'71 142 E, 4 spd., overdrive, leather int., radials, yellow.

'68 142 4 spd., low miles, radials.

'67 144 4 spd., radio, dark blue.

SERVICE - PARTS
8 A.M. - 9:30 P.M.
MON thru' SAT.

Brian Holley
3319 Douglas
at Cloverdale
384-1161 Dealer Lic. D-3170

Speedway

'75 Porsche 911S Targa
'75 VW Beetle
'75 Rabbit automatic
'75 VW Camper
'74 Dodge Motorhome
'74 VW Camper
'74 VW Automatic
'74 Porsche 914 Special
'73 Corvette Panel Top
'73 Mazda RX 2
'72 Westphalia
'72 VW Van
'71 Toyota Sprinter
'71 Toyota Corolla
'70 Volvo 144S
'70 Toyota Sprinter
'70 Datsun 510
'70 VW Auto, Squareback
'70 VW Camper
'70 Pontiac Tempest
'70 Mercedes Benz 300 SEL 6.3
'69 Porsche 912
'69 Toyota Crown
'67 Mercedes Benz
'68 Austin Mini, Station Wagon
'68 Austin 1100
'65 VW Deluxe

Speedway Motors Ltd.
971 Yates Street
Vancouver
Dealer Licence No. D-3141
385-2415

75 VW LEGRANDE
4-Speed, fuel injection, very low mileage, beautiful metallic green exterior, only $3,495. To view please call HERB HILL at CORNELL CHEV OLDS LTD. 3050 Douglas, 385-5777 or (res) 598-2159 D3162.

1970 DODGE SUPER BEE 440, four-speed, rebuilt engine, headers, mags, high jackers, $2600 firm, 656-5062.

'69 CAMARO, 3-SPEED AUTOmatic, 307 V-8, PS, convertible. Asking $2000 or nearest offer. 598-2140 anytime.

1970 PLYMOUTH FURY I, EXcellent throughout. 383, power steering, power brakes, $800, 478-1131.

67 INTERNATIONAL TRAVElall, 4-door automatic with fully carpeted interior. Nice clean condition. $875. 477-3626 after 6 p.m.

'66 CORVAIR MONZA, 2-DOOR hardtop, automatic, studded snow tires with rims included. $900 or offers. 478-9176 after 6 p.m.

1974 BLUE DATSUN 710, 1800 CC., automatic, radio, radials. excellent condition. Asking $3400. After 6:30. 385-2579.

'72 DATSUN 2-DOOR 510, VERY good condition. Asking $2,000. 3914 Shelbourne. 477-3696.

1967 CAMARO 327, GOOD CONDItion, $1200. 656-5770 or 656-3182 after 6 p.m.

'63 FORD XL TWO-DOOR HARDtop, V8, automatic, excellent shape, $450. 384-6615.

'66 RAMBLER CLASSIC, STANdard, 6-cylinder, 4-door sedan. $400. 478-9858.

FOR COST OF TOWING CHARGE, '63 Chev for parts, transmission gone, good tires, 658-1184.

1974 VALIANT BROUGHAM, SUN roof, all beige, 13,000 miles, $4,500 OBO. 652-3864.

'71 GREMLIN, ONE OWNER, very good condition. Trailer hitch. Offers. 383-4245.

66 MERCURY 2-DOOR HARDtop, V-8, buckets, and console automatic, new paint. 642-3305.

'74 SILVER BMW 2,002 Tii, 12,000 miles, $8,000. 592-0435 between 3-5 p.m.

'59 DYNAMIC 88 394 4-BARREL, 2-door hardtop engine needs some work. Offers to $350. 477-1244.

1973 LUXURY LEMANS 2-DOOR hardtop, all power, radial tires, 12,000 miles. 598-1286.

VOLKSWAGEN BUG, GOOD MEcanical condition, very clean, $650 Phone 656-6552.

150 CARS FOR SALE

SUBURBAN MOTORS
N O R T H
ON DOUGLAS

HOME OF
LINCOLN, MERCURY, MONARCH, METEOR, MONTEGO, COUGAR, COMET, BOBCAT, '76 CAPRI II AND FORD TRUCKS!

LOOKING FOR SOMETHING SPECIAL?

75 TORINO station wagon. V8, automatic, power steering, power brakes. Blue in colour
WAS $4895 NOW $4495

74 DODGE DART 'SWINGER'. V8, automatic, power steering, power brakes, radio, vinyl roof. Brown.
WAS $3795 NOW $3495

74 VOLVO station wagon. Automatic, with fuel injection. White.
WAS $5695 NOW $5395

73 MUSTANG. V8, automatic, power steering, power brakes, radio, vinyl roof. Brown in colour.
WAS $3995 NOW $3695

71 TORONADO . Loaded, including air conditioning. Finished in red.
WAS $3395 NOW $2595

75 FORD F100, 4x4 pickup. V8, 4 speed. Orange in colour.
WAS $6295 NOW $5895

75 FORD F250, ¾ ton pickup. V8, automatic, power steering, power brakes, radio. Finished in brown.
WAS $5895 NOW $5595

ON THE SPOT APPRAISAL AND FINANCING!

IMMEDIATE DELIVERY and ALL CARS SAFETY LANED!

WIDE OPEN
UNTIL 9 P.M.
MON. THRU FRI.
6 P.M. SATURDAYS

SUBURBAN MOTORS
3377 Douglas St. 386-6131
Dealer Lic. D. 2298

'68 BARRACUDA
V8, P.S., P.B., radio, new tires, chrome wheels, new brakes and exhaust. New test, mint condition. Has our 6-month warranty. $1950. Strait Motors Ltd., 1513 Quadra at Pandora. D-3417. 384-8191.

1974 FIREBIRD FORM. 400, light green, rare model. Power brakes and steering, 3 speed, automatic, radio, steel belted radials, mag wheels, rust proofed. Only 15 000 miles, a magnificent blend of design and power. Owner going overseas, $5,100. 386-9477 evenings.

'67 MUSTANG
Small V8, automatic, radio, radial tires, tested for '76 A clean car, has our 6-month warranty. $1575. Strait Motors Ltd., 1513 Quadra at Pandora. D-3417. 384-8191.

1972 FORD LTD 4-DOOR HARDtop, power steering, brakes, windows, positrac, AM-FM, air conditioning, 64,000 miles. Selling cheap $2,400. Bank financing, trades considered. 383-3324.

FOR SALE TO SETTLE EState. 1970 Cadillac sedan De Ville, $3500. May be seen at the Chevron Station, corner Admirals and Craigflower.

ONE OWNER, '69 DATSUN 510, 2-door sedan, radials, in excellent mechanical condition, $1,250 or best offer. 595-0216, after 6.

1975 DATSUN 280Z, 5000 MILES, balance of warranty, must sell immediately. Days 385-1401 evenings 477-4776.

WANTED — NEW HOME FOR 1972 Toyota Corona 4-door. Tested, 69,000 miles but very good condition. $1,275. 384-7505 after 6.

'66 CHEVELLE, 283, V-8 4-DOOR sedan. UVic student must sell immiediately. Offers. Phone Mark. 5-7 p.m. 592-4321.

1966 DODGE POLARA 880. ONE owner. Mint condition. Must be seen to appreciated. $1400 firm. 477-5186 after 5 p.m. weekdays.

1970 CHEV. IMPALA 4-DOOR, must be seen to be appreciated, trade-ins considered. Phone after 5. 595-5663.

1966 DODGE POLARA, 2 DOOR hardtop, 318, auto trans. Excellent condition must sell, 595-3672 after 6.

'73 ASTRE THREE SPEED AUtomatic radio, stereo, good condition phone 477-9420 or 592-3574 after 6.

1965 VALIANT SIGNET, HIGH performance 273, accel dual point ignition. Rebuilt transmission with shift kit. Offers. 385-5258.

McGEER SPECIAL
1972 Toyota Corolla economical, excellent condition, new radials, 598-6328.

'68 FORD 2 DOOR HARDTOP, Galaxie 500, power steering, power brakes. Radio, engine 302, $1295. Phone 386-7071.

1960 MERCEDES BENZ, SUN roof, radials, runs well. Offers. 385-6550.

971 METEOR RIDEAU 500, good condition. $2100. 595-4568.

150 CARS FOR SALE

METRO TOYOTA

72 Cougar XR7
60 Morgan
74 Impala
74 Monte Carlo
73 GMC 4x4
75 Pacer
73 Datsun Wagon
75 Century
73 MK II Wagon
74 Pinto 3-Door
73 Hilux Pickup
68 Cutlass
69 XR7
73 Mustang F.B.
72 Datsun Pickup
73 Celica ST
69 Corona
74 MGB
72 Charger
74 Datsun Pickup
74 Ford Van
73 Westfalia
74 Corolla 1200
73 Corolla Wagon
74 Volvo 164 E
72 Chevrolet
71 Skylark
74 Galaxie
73 Gremlin
73 Corona
69 Volvo
73 Dart
67 GTO
69 Buick

BCAA
TESTED
Used Cars!
100%
FINANCING
O.A.C.
REMEMBER!
NO REASONABLE OFFER REFUSED!
OPEN 9 - 9
CALL NOW!
386-3516
Metro Toyota Ltd.
625 Finlayson
Dealer Licence D3676

METRO TOYOTA

B. MADSEN
MOTORS LTD.

'74 CHEV Station Wagon, V-8 auto., p.s., p.b., roof rack. Maroon exterior with light beige interior. $4195

'74 CHEV. Impala, 4 dr. htp. V-8, auto., p.s., p.b., vinyl top. $3995

'74 GREMLIN X Coupe, Levi interior, V-8 auto., p.s., p.b., chrome wheels, blue exterior with white striping. $3295

'74 ASTRE Hatchback 4 cyl., 4 spd., lime green, with dk. green interior. $2795

'73 ASTRE Woody wagon, economical 4 cyl., 4 spd. red with dark maroon interior. $2795

'70 CHEVELLE Malibu 2 dr. htp., V-8 auto., p.s., p.b., chrome wheels, bucket seats. $2695

'70 CHEVELLE Wagon, V-8 auto., p.s., p.b. Metallic blue with blue vinyl interior. $2495

'69 EPIC 2 dr., 4 cyl. auto. $995

'69 ENVOY Sherwood Wagon, 4 cyl., 3 spd. $995

'66 PONTIAC Sedan, V-8 auto., exceptionally clean. $795

OVER 30 VEHICLES
IN STOCK NOW
2691 SOOKE RD. 478-5011
D.L. 1668

1966
BUICK
WILDCAT
CONVERTIBLE
52,000 miles extremely clean
$1,675
VICTORIA
AUTO BROKERS
1805 BLANSHARD
386-7707
D-8289

'70 ACADIAN
2-Dr. Sedan, economical 6 cyl., auto., radio, tested, good condition. Retail value $1895. OUR PRICE $1450.
PAINTER MOTORS LTD.
1513 Quadra D-5505
View by appointment only, 385-0122

AUSTIN AMERICA
1970, low mileage, tested, good rubber, no rust, a real gas miser, $1150. Strait Motors Ltd. 1513 Quadra at Pandora, 384-8191. D-3417.

1974 VEGA WAGON, AUTOMATic radio, very clean, $2475. Appointment to see, 384-1721 or 477-0510. Sports and Classic Cars. 2825 Bridge Street. D1236.

SAVE ON YOUR INSURANCE—Fiat 128 (March '75), 4-door standard shift, 6,500 miles, AM-FM radio, $3,100 or nearest offer. 382-8221, 592-4874.

'70 GREMLIN 3 DOOR STANdard, small 6, city tested, $950 or offers, 658-5996 ask for Rob.

1973 OLDS CUTLASS COUPE, EXcellent condition. $3,500. 382-7676.

TODAY'S CROSSWORD PUZZLE

ACROSS
1 At the summit of
6 Publish
11 Boding evil
14 Union leader ----- Chavez
15 ----- and bacon
16 Nat'l Educ. Assn.
17 Enroll in a college
19 Large vessel
20 At one time
21 Verily
22 Actor ----- McQueen
24 Expectation
26 Intent looker
27 Poplars
30 Handles, as a tool
32 Silly persons: Informal
33 React to pain
34 Outcome of an act: Suffix
37 Moss -----
38 West Point or Kingston student
39 General quality
40 Clay, today
41 Pakistan garment: Var.
42 Fox-trot
43 Scatter rubbish
45 Throbbed
46 Hags
48 Middle: Prefix
49 ----- of Commons or Representatives
50 Pass over lightly
52 Radiate
56 Personalities
57 Next to the last
60 Nothing
61 Infer
62 Quebec City university
63 Even one
64 Academic gowns
65 Deep mournful sound

DOWN
1 Peak
2 King or Norman
3 Hop kilns: Var.
4 Most distant
5 Three: Prefix
6 Token of honor
7 Irritate
8 Russian name
9 Kind of price
10 Bridge framework
11 Atmospheric upsets
12 Depart
13 After a while
18 Overlies
23 TV playwright ----- Mosel
25 Unit
26 Religious group
27 Turkish general
28 Airtight closure
29 In a risky manner
30 More extensive
31 Arrow poison
33 Ending with be
35 As soon as
36 Necessity
38 Household pets
39 Amulet
41 More precipitous
42 Unsuccessful person
44 Insurance: Abbr.
45 Saucy
46 Asiatic country
47 French sculptor
48 Slippers
50 Treat with scorn
51 "Time" founder
53 Cheat
54 Writ words
55 Valley
58 Old name for Tokyo
59 Type

Yesterday's Puzzle Solved:

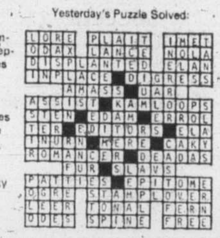

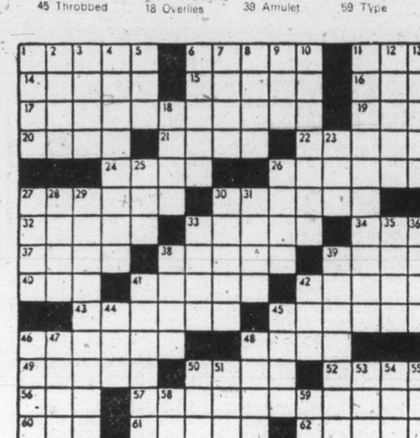

By R. A. POWER

150 CARS FOR SALE

De Pape

VICTORIA'S ONLY INDOOR CAR LOT
xxxxxxxxxxxxxxxxxxxxxx

76 CADILLAC
Coupe de Ville, air, stereo, cruise, tilt and telescopic steering, loaded. Ermine white with half vinyl white top, complemented with gorgeous red leather interior.
75 CHEV VAN 20
V-8, auto., p.s., p.b. Low miles.
75 MGB O'Drive
74 MGB
74 GREMLIN 'X'
6, auto., mags. Only 16,000 mi.
73 ASTRE
Auto., radio, low miles.
73 TOYOTA Celica
Radio, 4-speed. One owner.
72 Datsun 1200
Radio, bargain!
72 PINTO
1 owner. 4-speed, low mileage.
72 CUTLASS
2-dr., H.T., V-8, auto., P.S., P.B. Low mileage. Vinyl. Exceptional.
71 CADILLAC
Eldorado, air, stereo, vinyl.
71 Hornet Like New
6 cyl., auto., tape, new paint.
71 Triumph TR6
New radials, good looking!
70 CHEV. 4x4
4-Dr. Suburban, ¾-ton, 350 V-8, auto., P.S., P.B., auto hubs; removable third seat for large cargo area, fully carpeted, beautiful condition throughout. A terrific family ski vehicle.
70 Buick Wagon
Air, P.W., new radials, rack.
70 Cougar Conv.
V-8, AT., P.S., P.B., tape, exceptional.
70 VOLKS BUS
Partially camperized, new motor. Very clean.
68 Mustang Conv.
289, PS, PB, auto. Extra sharp.
67 Chrysler
Newport, 4-dr, sdn., runs great.

MANY MORE TO CHOOSE FROM

De Pape
DePape Motors Ltd.
760 JOHNSON ST. 384-8035
D.L.R. D-1792

Executive Driven ONE OWNER
1975 LINCOLN CONTINENTAL MARK IV Excellent condition. Low mileage (10,500 miles). All luxury appointments, diamond firemist blue. Gov't inspected. Must be seen to be appreciated. Will accept Trade. $13,900. PALM MOTORS LTD., 2936 Douglas at Burnside. 386-8385. D-1840.

1973 T-BIRD
This vehicle has every option available, plus air. $6,000. Phone Herb at 592-7931 after 4 p.m.

'72 AUSTIN MINI 1000, 30,000 miles, good condition, 478-6564 or 383-3412.

1968 AUSTIN 1800 FOUR DOOR, very good condition, $800, 652-2966.

'65 COMET CALENTE. OFFERS. 386-6830 ask for Don.

1971 DATSUN 2-DOOR, $1250. 656-2316.

70 MAVERICK, GOOD ECONOMICAL car, $1350. 479-8445.

60 CONSUL TESTED, RUNS good, $325, 479-8445.

69 BEETLE, GREAT SHAPE, priced to sell. $1195. 477-2366.

'67 CAMARO, LOW MILES, 327, offers, 478-7017.

1973 SUPER BEETLE, 27,000 miles, $3,000 or offers. 479-4508.

1963 CHEV, TESTED, GOOD CONDITION, offers, 386-0733.

'75 VW RABBIT, DE LUXE model, $4100. 478-5486.

'67 ACADIAN CANSO. 477-1184

'71 DATSUN 510 MAGS, RADIALS, $1500. 388-5608.

'65 VOLKSWAGEN, REBUILT motor, and headers, $475. 479-1700.

150 CARS FOR SALE

1970 CHRYSLER NEW YORKER 4 door hardtop air temp. Fully powered including windows. Newly painted. Financing arranged, $2750. or will consider trade of small car or property. 477-3994.

1974 COMET, 4-DOOR, WHITE with vinyl roof, steel belted radials, air conditioning, automatic with power steering. Ideal ladies' car. Asking $4,100. 478-5329.

1972 CHEV. NOVA, 3-DR SIX AUtomatic, power steering, steel radial tires, $2,400. Contact after 6 p.m. or week ends. 2537 Wesley Place or phone 382-8460.

'73 PONTIAC LAURENTIAN 4 door, power brakes, power steering, city tested till Sept., 1976, radial belted tires. $2050 or offers. Must sell, 658-5996 ask for Rob.

A STEAL AT $1,100
1969 Pontiac Parisienne running gear and body excellent upholstery good, tested, much more. Call after 6. 385-4365.

1966 CORTINA STATION WAGON, automatic, excellent tires, new master cylinder and rear brakes, radio, tested, very clean condition, ideal lady's car $875, 382-8670.

'72 SUPER BEETLE, MUST sell. Excellent condition, new brakes, muffler, and snow tires, tape deck, and radio. $1,900. 477-8831.

1969 CADILLAC, EXECUTIVE driven low mileage, immaculate condition. Every possible extra. An unusually beautiful automobile. Asking $3,000. 382-6984.

'72 IMPALA, SILVER AND black vinyl 2-door hardtop, only 34,000 miles, loaded. It is difficult to buy a premium car like this. Phone 383-2625.

'68 VALIANT 225 SLANT 6, AUTOmatic, radio, needs some small body work and new paint, $800. 477-8851.

1972 NOVA, SIX-CYLINDER AUtomatic 4-door sedan, radio, three extra tires, top shape Phone Barry after 6 p.m., 384-0697.

MUST SELL, '69 LTD, V8, AUTOmatic, PS, PB white with vinyl roof, tested 'till Jan. '77, clean, excellent condition, $1750. 478-9858.

1967 MERCURY, POWER STEERing, brakes, vinyl roof, new tires. Runs beautifully, but not tested. Sacrifice $495. 384-5827.

1971 VAUXHALL 2000 SL, 4 speed, front disc brakes, radio, low mileage. Tested to Sept. 76. $1,200 595-6301.

1972 VEGA HATCHBACK, 4 speed, excellent condition. Low mileage, ladies' car. $2,000. 656-6508 after 5 p.m.

'55 PONTIAC 2 DOOR HARDTOP, new 283 motor, standard transmission, very good condition, offers. 386-1266.

1957 CHEV BEL AIRE 2 DOOR hardtop, all original. Excellent condition. $2,000. 598-4350.

71 AMBASSADOR XRCMP IN very good condition, tested, must sell $1,700 or best offer. 382-0177.

1969 BLACK MUSTANG CONVERtible, has all extras, must be seen. $3,000 firm. 478-6194.

BEAUTIFUL CONDITION
58 Ford tudor, new two-tone paint. $685. 479-5216.

1972 TOYOTA STATION WAGON 4 door, snow tires, 23,000 miles, $2795. 598-6757.

'64 BUICK SPECIAL, V-8 AUTOmatic, radio, buckets, snows good condition. $675. 388-9750.

1965 CHEV. SUPER SPORT, 4 speed, needs muffler, $400. 592-1552.

1959 MORRIS MINOR, GOOD condition. Offers. 598-6347 after lunch.

1969 VAUXHALL VIVA 2-DOOR automatic, 20,800 miles. $750. Phone 592-2603.

1974 MAZDA 808 STATION wagon, radio, roof rack, $3,000. 382-4180.

1960 FORD STATION WAGON, power steering, power brakes, runs well $745. 595-8670.

'72 PINTO, EXCELLENT CONDItion, low mileage, sunroof, automatic, $2300. 658-5074.

'65 PONTIAC STRATO CHIEF, 4 door, 6 cylinder, automatic, tested until Nov. '76. $375. 478-5277.

'62 RAMBLER, 6 STANDARD, looks and runs like new. $375, 479-7429.

1967 CHEVY II WAGON, EXcellent condition, 6 automatic, radio, $825. 384-0306.

GOOD TRASPORTATION 1960 Beetle, $200, 595-7296 3485 Diana Rd.

'63 PONTIAC STANDARD 6, good transportation, $300. 491 Sturdee Street, 385-2695.

69 DATSUN 510 2 DOOR, 4 speed, tach, mags, great condition. $1000. 388-7818 extension 238.

68 FIREBIRD, 400 4 SPEED, new tires, and mags, $2300. 479-8445.

1966 CHEV. BISCAYNE 4-DOOR Sedan, good mechanical condition, $650 or offers. 656-3124.

'68 TOYOTA CROWN, 4-CYLINder automatic, low mileage, $850. 656-5827.

1970 VALIANT DUSTER, 340 V-8 vinyl top, 50,000 miles, excellent condition, $2800. 658-8222.

'63 IMPALA SUPER SPORT 327, excellent condition. Phone 385-9802 or 384-5489, 5-6 p.m.

AUTO BODY AND PAINT QUAlity repairs, $12 per hour. 592-9289.

'72 COUGAR. MUST SELL. LOADed. 477-8823.

150 CARS FOR SALE

SEE THE
INFLATION FIGHTERS
Help Stretch Your Budget

71 PINTO	$1527
70 CHEV Impala	$1642
69 FAIRLANE auto	$1248
69 MONTEGO auto.	$1041
68 CHEV auto	$1012
69 MAZDA	$ 637
68 PLYMOUTH S-W	$ 762
68 CORTINA	$ 597
68 DODGE auto, 6 cyl.	$ 865
67 CHEV S-W	$ 972
66 DODGE At.	$ 511
66 CHRYSLER 2 dr. ht.	$ 790

Palm Motors
2936 DOUGLAS AT BURNSIDE
D-1840 386-8385

68 WAGON
Chrysler Town and Country, blue with wood trim and roof rack, 383 motor, air shock on rear — body and power train in excellent condition. $1,050 for fast sale. Phone 382-4197.

1969 BARRACUDA FASTBACK 340—4 barrel, auto, p.s., p.b., rear window defogger, radio, new tape deck, and 4 speakers, 6 wheels, excellent, 62,000 miles, $2,950. 479-2629.

151 SPORT, IMPORT CARS

For sale beautiful 1967
GRAND MER BENZ 600
Chauffeur driven complete with bar and partition window, only one like in Canada, royal blue with white leather interior. 112-748-1195.

OK KORRALL CAR SALES
382-9101 D 5136

59 Corvette '74 LT1	$3995
65 MG B, radials	$1195
69 Spitfire	$1095
71 Spitfire	$1195

1973 MGB, STEEL RADIALS, snows, rack, new batteries, alternator, fuel pump, brakes, tonneau covers, immaculate inside and out. Excellent performance. $3500. Call collect, 112-537-5631.

AUDI 100LS
1973 — 4-door, standard transmission, AM-FM readio. Immaculate condition, $4300. Private. 388-6208 or 478-5025 after 6 p.m.

1970 VOLVO 164, AUTOMATIC, radio, dark blue, snows, 40,000 miles, completely overhauled. One owner. $3,750. Trades considered. 592-7870.

RARE DATSUN 2000 SPORTS 5 speed, Michelin radials, cibies, and more. Must be seen to be appreciated. Phone 382-9019.

1972 MGB, RADIAL, AM-FM, new exhaust, 33,000 miles, well cared for $3,200 or nearest offer. 477-2267.

1968 TRIUMPH GT 6 '71 RUNning gear, new transmission and rear end. Must sell, offers, 477-3915.

1969 FIAT 124 SPORT, ASKING $2300. 5-speed trans. Double overhead cam. One of a Kind. 385-6978.

MUST SELL 1970 FIAT 124 Sport Coupe, mags, radials, 595-5985.

71 MGB, GOOD CONDITION, LOW mileage, $2,900 or best offer. 382-0698.

68 GT 6, GOOD CONDITION. REbuilt trans., $2100. Evenings, 385-4959.

1969 911 PORSCHE TARGA, IMmaculate condition, 36,000 miles, CP air orange, $10,500.000. 383-1295.

'71 CORVETTE COUPE, HIGH performance 350, automatic, must be seen. 595-2532 or 479-8107.

1970 MGB. GOOD CONDITION. Radials, new convertable, new brakes. 382-5338.

MUST SELL! '62 CORVETTE 327, hard top. First reasonable offer takes — 477-3481.

72 MERCEDES BENZ 220 DIESEL perfect throughout, with new Michelin tires. 477-4833.

1973 240Z, SILVER WITH MAGS and spoiler, only 15,000 miles. Immaculate. $4,400. 388-4156.

'61 VOLVO, HIGH MILEAGE BUT well maintained, clean, $595. 656-4573.

JAGUAR XJ6 SERIES 1, ORIGInal edition, many classic extras. Phone 386-1391, Room 31.

SUNBEAM ALPINE SPORTS 1966. Very good condition. $800. Phone 592-6570.

1969 PORSCHE 911T, MANY OPtions. $6,500 or best offer. Call Chilliwack, 795-9665.

1965 SUNBEAM IMP, 50,000 miles sporty and economical. 658-1120 after 5:30.

E TYPE JAGUAR 2 PLUS 2, V12, only 15,600 miles. Like new condition. Best offer. 652-2742.

'71 MGB, EXCELLENT CONDItion, low miles. Tonneau. $2,800 or best offer. 386-9689 anytime.

MUST SELL! 1965 MERCEDES 220-S; low mileage, best offer over $2000. 384-2979.

'73 MGB GOOD CONDITION, new tires $3600 or best offer. 382-3071 after 5 p.m

1973 FIAT 124 SPYDER, 16,000 miles. 5-spd., radials. Immaculate condition. 592-4847.

1974 BMW 2002. IMMACULATE. Only 17,000 miles. Drive the best for only $5,300. 479-3572.

1972 MGB, EXCELLENT CONDItion, radials, new paint, radio, over-drive, $3100. 383-3062.

1973 TOYOTA 1200, $2100, OR best offer. 384-7395.

1969 ALFA BERLINA. OFFERS to $1800. 598-1373.

1973 AUSTIN MARINA 2-DOOR coupe $1,800. 386-9150 after 3.

MERCEDES BENZ 1957 SPORTS 190 SL, 384-1179 or 383-8874.

'74 CORVETTE, PANEL TOP. $7900. 595-6839.

'71 CORVETTE, FAIRLY priced. Phone 384-5461.

1966 CITROEN DS 10, $500. 598-8366.

154 TRUCKS and BUSES

MUST SELL
By Jan. 31st

'68 Ford 1 ton c-c	$2200
'69 Ford ½ ton, 6	$1800
'69 GMC Suburban	$2200
'69 GMC Suburban	$2200
'69 Econoline ¾	$2400
'69 Econoline. Auto.	$2400
'69 Ford 1 ton V8	$2400
'71 Fargo 1 ton c-c	$2800
'72 Mazda ½ ton	$2900

D2971—385-3512 — 3233 Douglas—1 block north of Woodwards.

'74 DODGE PANEL
One owner, 14,000 miles, V8, like new, automatic transmission, power steering, radio, phone owner, 479-8638 after 6.

1966 INTERNATIONAL 10 YARD dump, 6 V-53 GM Diesel 1964 Chev. 10 yd. aluminum box, new engine, 642-3868 after 5 p.m.

1974 DODGE TRADESMAN, B200 van, V8, power steering, power brakes, radio. $3850 or best offer. 388-7875, 9 a.m.-5 p.m.

26 FT. VAN TYPE, FIFTH wheel trailer for a pickup. Refrigerator, freezer. Best offer. Phone 112-754-5408.

1968 FARGO ½ TON LONG VAN, automatic. Offers. Phone Sooke 642-3422. 9:30-5:30, excluding Sunday.

NEED SALE ON '75 DODGE ADventurer ½ ton, warranty with Winnebago canopy. 592-1774.

'64 MERC TANDEM DUMP, ON air, 11 yard box, air gate. 477 mill. 5 and 4, $2750. 384-4373.

1968 BRONCO, 4X4, V-8, NEW paint excellent condition, $2,195. 477-8430.

'69 GMC ½-TON, GOOD CONDItion. 385-5208.

1974 HEAVY DUTY 1-TON VAN, good condition. 652-3474.

154 TRUCKS and BUSES

S&H
TOYOTA
GREAT BUYS ON TRUCKS & VANS

VANS

74 VW WINDOW VAN, 6,000 miles	$5295
71 VW WINDOW VAN with seats	$3195
67 DODGE PANEL VAN	$1595
66 MERCURY VAN, long bed	$1595

TRUCKS

75 TOYOTA HILUX auto., long box	$4395
72 FARGO FLATDECK, dual wheels, 1 ton	$3695
71 TOYOTA ½ ton	$1695
70 TOYOTA ½ ton	$1695
68 FORD ½ ton. New brakes, new paint.	$2095
65 INTERNATIONAL ½ ton, 6 cyl., 4 spd.	$1095

4 WHEELS DRIVES

75 TOYOTA LANDCRUISER S.W. Only 2000 miles	$7395
68 INTERNATIONAL SCOUT with Warn Winch and hubs	$2495

Saunders and Hitchman
Sales & Service Ltd.
2040 Cadboro Bay Road
At Fort and Foul Bay
Dealer Lic. D-1460
592-2471

JEEP CITY
GREAT SELECTION
76 JEEPS!
CJ5s CJ7s CHEROKEES TRUCKS

71 KUSTOM KOACH 22' TRAVEL TRAILER	$4795
73 VANGUARD 11' CAMPER, FULLY EQUIPPED	$3195
74 CHEVROLET SECURITY TRAVELLER VAN	$8695
74 FORD F250 PICKUP, ¾-TON, 4 SPEED, CAMPER MODEL	$4495
74 DATSUN SPORTRUCK PICKUP WITH CANOPY	$3395
75 GMC JIMMY RALLY WAGON, LIKE NEW	$7895

Reg Midgley's
JEEP CITY
3342 OAK ST.
Near Town and Country Shopping Centre
386-7571 Dlr. Lic. D4530

1968 CHRYSLER TOWN AND country station wagon, V-8, automatic, all power, mag wheels, wide ovals, a luxury car, executive driven. $2,500 or offers. 478-0447.

1971 FORD 200 ECONOLINE MINI home, one owner, automatic power steering, very low mileage, immaculate, phone 385-4109. Between 4 p.m.-7 p.m.

1974 GMC SERIES, CAMPERS special, canopy, automatic, power steering, power brakes, 350 CD, power pack, 14,000 miles. $5,500. 478-1538.

1971 GMC PICKUP WITH CANopy. Asking $3,000. 385-9746, 10 a.m.-4 p.m. Monday to Friday. Mr. Hinkelman.

64 FORD ECONOLINE HANdyvan, runs well, good trans, new clutch, needs some body work, very reasonable, $350. 656-3542.

CUSTOMIZED '55 CHEV PICKUP, completely Olds' powered, more extras than I can afford to list in this ad. Asking $5200 479-7505.

1972 4X4 CHEV CHEYENNE Short box with canopy. Loaded with extras. $4400. 478-2871 or 478-4080.

1969 FORD ¾ TON PICKUP, good condition. Gem top for El Camino. 652-2195.

'63 GMC STEP SIDE PICKUP, long box. Not running. First $150 takes. 479-5991.

'73 JEEP CJ5, GOOD CONDItion, 232, new Concorde deserters, $4495. 746-5454 Duncan.

1970 DODGE ¾ TON PICKUP, $1700. Phone Rick 386-0751 evenings. 595-5171 days.

'75 GMC ¾, 4X4, V8, 4 SPEED, P.S., P.B., 3500 miles. Munro Motors Duncan D3935. 748-8760.

72 FARGO PICK-UP ¾-TON, radio, P.B. For quick sale $2100. 383-6686 after 6.

69 LAND ROVER SWB, RIGHT hand drive, good condition, extras. $2495 or nearest offer. 595-1953.

'74 FORD F250 ¾ TON 360 AUTOmatic, PS, PB, radio, dual tanks, new tires, excellent mechanical condition, 383-8405.

'67 GMC 4X4, GOOD SHAPE, PTO winch plus many extras. $2800 or offers. 382-6682 after 5 p.m.

1969 VW WINDOW BUS, EXcellent condition. Offers to $2300. 385-6550.

'66 GMC ½-TON V8 283 4-BARrel, new trans., good rubber, good running condition. $1395. 652-2860.

1962 FORD HALF TON PICKUP, 6 cylinder, 3 speed, new rubber, $275. 743-2849 (Mill Bay).

STEAL! '53 FORD PICKUP, leaving town, highest offer takes. 595-5871.

1968 FARGO TRUCK, $1350 OR offers. 656-2316.

1956 FORD HALF TON, F100. Mostly redone. $3,250. 477-0289.

1970 FORD SUPER VAN, FULLY insulated and carpet. $2500. 382-2358.

1961 DODGE PANEL, VERY good truck, 595-3080.

1963 INTERNATIONAL 1 TON van. $550 or best, offer. 382-1881.

1973 MAZDA PICKUP, EXTRAS, offers on $2,500.00. 598-8549 days.

1963 FORD ECONOLINE VAN, engine good shape, offers. 477-4432.

'56 FORD CUSTOM PICKUP. $2250 or trades. 478-9675.

'62 VW DELIVERY VAN. $300. Phone 386-2677.

'58 MERCURY ½-TON PICKUP. 477-4965.

'72 TOYOTA ½-TON PICKUP, offers. 479-6206.

'75 DODGE VAN, FINISHED INterior, under 10,000 miles. 385-0438.

1968 FORD ½ TON, $1,695. 386-0986.

1953 MERC ½-TON MUST BE seen, full canopy, $3,000. 658-8210.

WANTED: 16" 8-HOLE SPLIT rim for Ford truck. 478-2046.

1964 FARGO ½ TON, GOOD RUNning condition, $625. 652-3828.

'67 FORD ½ TON, 6 STANDARD, excellent condition, $850. 479-7428.

154 TRUCKS and BUSES

Garden City Auto Sales LTD.

WE REALLY Come Through for YOU!

75 CHEV. ½, 6 cyl.
75 FORD ½, XLT
75 FORD ¾ 4x4
75 GMC ¾, auto.
74 SPRINT 4 spd.
74 Suburban 4x4
74 FORD ¾, auto
74 FORD ¾ CLUB WAGON
73 VW VAN Semi Camperized
73 FORD ½, auto.
73 FORD ¾, 4 spd.
73 GMC ½, auto.
72 MAZDA Pickup and Camper
72 Courier Pickup
70 IHC ½, 6 cyl.
69 GMC 1 ton, duals
66 GMC ½, 6 cyl.

No Reasonable Offer Refused

HAVE THE TRUCKS CHECKED BY OUR SERVICE DEPT.
at Our Expense
2978 Douglas
382-9111
DLD 3790

Used Trucks

67 F1800 TANDEM dump, near new, 392 eng. 5 and 4 trans. P.S., in good condition $6995

69 F2000 D. TANDEM diesel tractor, new 6V71 eng., new clutch, 16 spd. trans., new paint, tractor equip $11,995

72 FARGO ¾ ton long box, 360, V8, P.S., A.T., P.B., good condition $3295

69 PANEL ½ ton V-304, A.T., new paint $1995

LEN BARKLEY INTERNATIONAL LTD.
New and Used Trucks
517 Herald St. D-3174
388-5508

'73 FORD F 350 CUSTOM, 4-speed standard transmission, 12,000 GVW, 16,000 actual miles, 12' Collins aluminum box with tie downs. Todco roll-up rear door, new tires, factory auxiliary tank, excellent condition, as new. $6,695 or offers, 4488 West Saanich Road, 479-1222 or 477-9473.

JEEP WAGONEER 4-WHEEL DRIVE
1966, automatic, radio, tested for '76 new rubber, heavy duty roof rack, truely exceptional, $1895. Strait Motors Ltd., 1513 Quadra at Pandora, 384-8191. D-2417.

1970 CHEV ½-TON, V-8 STANdard, radio, good rubber, nice condition. First $1900. Also 1968 Ford ½-ton excellent throughout, new paint, heavy duty suspension, V-8 automatic. $1850. 112-743-9148.

'75 GMC VENDURA, CARPETED cassette stereo, mags, 350 V8 4-barrell, turbo-hydramatic, excellent condition. Phone for appointment 595-2352.

'71 MAZDA PICKUP, 2 NEW 6-ply tires, also studded grips plus two used front tires. 34,000 miles. Very good condition. Offers. 382-7941.

1971 GMC VAN, VERY GOOD condition, partially camperized, new paint, new brakes, new transmission. 385-2958.

'61 FARGO ½ TON IN GOOD running condition, good rubber, tested till March '76. 453 Head. A. Wharf.

1970 INTERNATIONAL SCOUT, 304 cu. in. V-8, 4-wheel drive, new paint, bucket seats, clean, $2495. 384-5321, 595-5050.

'71 FORD ½ TON, 3 SPEED, standard, V8, radio, canopy, canvas cover for box, low mileage, $2,600. 385-8804.

1962 ECONOLINE WINDOW VAN tested insulated panelled, good all round. Inquire 3821 Cadboro Bay Rd.

'69 GMC DUMPTRUCK, 18,000 miles on new motor, good condition. $8500. Mutual Equipment Rentals Ltd., 386-6155.

USED TRUCKS
½-ton Pick-ups to Tandems
GEORGE ENG TRUCK SALES
2810 A. Rock Bay Ave. 385-3054

1966 DODGE VAN, 6 CYLINDER 3-speed, good running, $750. 382-5402.

1971 INTERNATIONAL FOURwheel drive, A-1 condition, 47,000 miles, $3,800. 479-3201.

CUSTOMIZED '52 CHEV PICKUP, spoke wheels, side pipes and etc. 384-1179 or 383-8874.

'57 VOLKSWAGON WINDOW van, runs very well good tires. $395. 479-3701.

1972 FORD 250 PICKUP, 4 SPEED and camper 8'. $4,600. 382-9880 after 5.

1958 FORD 1 TON FLATDECK, 6 cylinder, 4 speed, good condition. $850 or offers. 477-1605

72 VOLKSWAGON VAN CAMperized 23,000 miles excellent condition 595-6714 or 598-4824.

1969 GMC 7500, TILT CAB C-C, GVW 32,000, V-6, 5 and 2 on air, new paint. 743-9063 Duncan.

8500 MILES ON 1975 CHEVROLET ½-ton, economical six. $3900. 478-2470.

1975 CHEV VAN 6 STANDARD, 3,900 miles. $4,695 or offers 479-2046.

MAKE ME AN OFFER ON A 1970 4-wheel drive Blazer. 4395 Torrington.

'73 DODGE VAN, CUSTOMIZED, camperized, low mileage, many, many extras. 383-9366.

'75 FORD 250 VAN, 3400 MILES, as new. Best offer over $4750. 592-6236.

'71 INTERNATIONAL TANDEM Dump with H plate and work. Inquiries, phone 646-2080 after 5.

70 GMC ¾ TON, V-8, AUTO, radio, new tires, $1950. Munro Motors, D3935, 748-8760.

75 FORD F-150 V-8, POWER steering, power brakes, 2000 miles, $5,000. 658-5672.

1972 4X4 TOYOTA LANDcruiser. Many extras. Reasonable offer. 477-4528.

'74 DODGE CLUB CAB ½ TON, power steering, automatic AM-FM 8-track stereo. $4350. 478-9691.

'66 CHEV PANEL DELIVERY, V-8, four speed. 642-3305.

'64 CHEVY PICKUP CUSTOM cab, canopy, etc., $1,200. 592-3260.

'54 FORD PU. RUNS, NO RUST. Offers. 537-2885.

1974 FORD CLUB WAGON, LOW mileage $5,500, tested 385-4800.

'35 CHEV PU RUNNING, NOT restored. $1,000 firm. 658-8732.

70 FORD CUSTOMIZED VAN. Offers. 592-1815.

154 TRUCKS and BUSES

ENSIGN
Dodge TRUCKS
AND RECREATION VEHICLE CENTRE

QUADRA AT CALEDONIA

TRUCK SALE

58 BRAND NEW TRUCKS

See our display ad on Page 24 of this paper.

SEE THE TRUCK SPECIALISTS AT
ENSIGN
DODGE TRUCK CENTRE
QUADRA at CALEDONIA
386-2411
Ask for Truck Sales
Dealer Licence Number D-3672

B. MADSEN MOTORS LTD.

74 FORD ¾-ton pick-up, V8, auto power steering, brakes	$4495
74 CHEV ¾ 4x4 Suburban, V8, 4 spd. power steering, brakes	$5295
74 FORD ¾-ton super van, V8, auto.	$4295
73 GMC 1-ton C& C on duals, V8, 4 spd., P.S., P.B.	$3795
70 GMC ½-ton pickup, V8, auto, canopy	$2495
70 GMC ½-ton pickup, 6 cyl., 4 spd.	$2250
69 INTERNATIONAL ¾ ton, 4x4 crew cab and canopy, V8, auto., power brakes	$3795
67 DODGE 1-ton moving van on duals, 6 cyl., 4 spd.	$1825
67 DODGE 700 series, cab and chasison air	$1995

2691 SOOKE RD. 478-5011
D.L. 1668

'74 DODGE TRADESMAN B300 Maxi-van. 360, V8, 3 speed, automatic transmission, power steering, power brakes, transmission cooler, trailer hitch 8,000 GVW, 26,000 miles. $4,995 or offers, 4488 West Saanich Road, 479-1222 or 477-9473

1975 ¾-TON FORD EXPLORER, 4,600 miles under warranty, B camper package. Inside completely button and tucked. Mag wheels with duplex tires. Chrome side pipes. Box never used. $6,500 firm. 478-2326 or 478-6263.

MUST SELL, EXPERTLY CUStomized GMC Van, 5600 miles. 6 months remaining on warranty. Big 6 engine. Power steering, Power brakes. Asking $6,500. 384-8362.

1973 FORD THREE-QUARTER to ncamper special, dual tanks, automatic, power steering and brakes, 22,000 miles, $4,100. 479-6416.

• HERE'S YOUR BEST BUY
1971 Dodge ¾-ton, power brakes, power steering, automatic, insulated canopy, good condition, $2500 or best offer. 477-8792.

1973 GMC ½ TON SHORT WIDE side box, 350, 4-speed, P.S., P.B., new paint and tires, low mileage, excellent mechanical condition. 383-5203.

1974 K-5 BLAZER, 4X4, 10X15 land track tires, 4-speed, catch, Warn 8,000 lb. winch, roll bar, 16,000 miles, deluxe model, immaculate. 598-7345.

PICK UP FOR SALE; NEWLY painted 1965 Chev. ½-ton, V-8 automatic, power brakes, includes extra tires and rims, and radio. $1,000 firm. 383-6567, after 6 p.m.

SHAGGING WAGON. '57 FARGO panel rebuilt 318, automatic, new battery and rubber. $800 or offers. 383-5032.

'75 GMC ½-TON, HEAVY DUTY springs, shocks, ps, pb, V8 automatic, 13,000 miles. $4500. 388-4139 after 5.

'69 VOLKSWAGEN PANEL VAN, good condition. Partially camperized. 4 good tires. $2300 or best offer. 383-0852.

'75 FORD F250 4X4, 4 SPEED, step bumper, lug tires, 18,000 miles, hubs, mirrors, PS, PB, A-1 shape, 360, $6,200. Call 642-3290.

1969 FORD S250 CREW-CAB, 390 V8, 3-speed, automatic, power brakes, 8' box with canopy. $3,200 or nearest offer. 656-4387.

'58 WILLYS ½-TON PICKUP, 4X4, with plywood camper. Good running order. Offers to $1100. 598-1375.

1969 INTERNATIONAL 1 TON ON duals, flat deck with stake sides 345 V8, 4 speed, radio, dual tanks, only 58,000 miles. 385-0973.

1973 FORD ½-TON EXPLORER, 302 V8, automatic, power brakes, radials, 36,000 miles. Very clean. $3,250. 656-2085 or 656-6421.

1970 FORD ¾ TON, V-8, 4-SPEED, needs motor work. $850. 383-0681.

158 TIRES

TWO H78X14 SNOW TIRES AND rims, new, $50, the pair; 1 steel belted tire H78x14 and rim new, $50. 385-6669.

FOUR MAGS, 15X7, WITH FOUR steel belted radials, $450 or best offer. 642-5605.

FOUR A78-13 FOUR PLY, STUDded winter tires, like new, $95, phone 478-6984.

TRADE TWO 12X16.5 TIRES 8-ply, for two 8 hole GM rims, 950x16.5. 477-3630.

ONE PAIR OF NEW JR78-15 Good Year, all weather radials. 383-8985.

TWO NEW 10" WIDE TIRES AND wheels to fit jeep, reasonable, $125. 656-3542.

158 TIRES

TO CLEAR
Stock of Radial Snow Tires
(TUBELESS—BLACKWALL)

4	155.12	$31.95 each
10	165.13	$33.95 each
2	175.13	$36.95 each
8	165.14	$36.95 each
6	155.15	$35.95 each
8	165.15	$37.95 each

D & D TIRE
1620 Blanshard
382-7283

4 TIRES FOR SALE, TWO 660'S and two G70s, 14", $120. 383-8895 between 5-7.

4 BF GOODRICH HR70-15 RADIals. 3 months old. New $89 each, price $50 each. 478-8459.

FOR SALE, 5 MOBILE HOME tires, 384-9912.

TWO L60-14, TWO F60-14 TIRES. Good condition, $160. 595-5338.

5" 5-WHOLE SPLIT RIMS, $20 each. 477-8381.

160 PARTS, ACCESSORIES

CAR STEREO
8 track with speakers from $49.95
Expert installation available.
B.C. SOUND & RADIO SERVICE
931 FORT 383-4731

OUR SPECIALTY
FOREIGN CAR REPAIRS
All makes including Renault, Citreon, Peugeot, all sports and performance cars. For a free estimate phone
PIERRE PERRERA
(formerly European Car Centre)
at HONDA CAR CENTRE
909 Yates St. Phone 386-6707

OPEN NOW
Come and see Victoria's largest stock of Hi-performance auto accessories and parts.
Mon.-Fri. 9-9, Sat. til 5
D. G. AUTO
3244 Douglas 382-4012

'64 VALIANT 13" WHEELS AND almost new snow tires $17.50 each fits up to 1969 Valiant and Dart, also Speedo, instrument gauges, door glass, regulators, locks, and many other parts at low prices. Phone 477--5414.

'63-67 CHEVY II. POWER STEERing, $25. Power glide, $35. Radiator, $20. Also pair J78x15 Suburbanites, $30. One new 185 SR 14 radial, $30. Tape Deck, $25. Various trailer hitches, $10 each. 479-6483 or 656-3288.

RENAULT-PEUGEOT PART—SALE
Left over parts for all years and models, must go at cost before Jan. 31. Georgia Pacific Motors, 1750 Government St. D13157.

PARKDALE MOTORS
FIAT Parts — Accessories and Service
386-2277
FIAT — SAAB

VICTORIA WEST MOTOR works, Chevrolet engine special, completely rebuilt, 6-month guarantee—283—$450 plus exchange. 230—$375 plus exchange. 383-2734, 383-1905.

8,000 LB. WARN WINCHES
Complete with controls and Fairlead, $425. D-2295.
VICTORIA 4-WHEEL DRIVE
597 Hillside at Rock Bay 386-6511

4 CLASSIC WHEELS (KEYstone) two 14"x6", two 14"x7" on Two General Tires F70-14, G60-14; 4 chrome wheels, traction bars. 383-7305.

RADIATOR REPAIRS, FAST TOP quality repairs at Maurice's Auto Body, 427 Beta St., phone 386-3381. Located behind the Burnside Pay and Save Gas Station.

15" DRAG SLICKS, $75. COMplete Chev. V-8 Gasket Kit, $25. New .001 under main bearings, fits 4-bolt main Chev. V-8, $15. Misc. '55-'57 283 parts. 598-7346.

FREE WHEELING HUBS FOR Any make of 4-wheel Drive
VICTORIA 4-WHEEL DRIVE
597 Hillside at Rock Bay 386-6511

WANTED 57-58 FORD OR METEor for parts, any condition. Also 283 Chev for sale, $125. 595-1694 leave message.

66 VW NO BODY, GOOD MOTOR and trans. Ideal for dunebuggy 478-2281.

SAND BLASTING
Dave 383-4442 Evenings 658-5681
859 Devonshire Rd.

'51 PLYMOUTH TX120 3 7-16 standard. Whole car or parts. 383-7859.

CB DRIVING AND FOG LIGHTS, all lights and switches provided, 656-4941.

'56 FORD SEDAN DELIVERY, less motor, '55 Ford 2 door, for parts. 479-1859.

1966 FULLY POWERED PONTIAC Parisienne convertible for parts. 478-1131.

CAR FOR SALE FOR PARTS, 1964 Studebaker, call Al after 5 p.m. 595-1815.

WANTED 4 FORD OR MUSTANG wheel discs, 14". 598-7303 after 5 p.m.

'62 FALCON WAGON, SELLING for parts. Running condition. Phone 385-7045, after 5 p.m.

1968 FORD COUGAR, BODY parts etc. 302 cu. in. engine with 4-barrel carb. 478-6329.

965 CHEV IMPALA 2-DOOR hardtop, good body, blown motor, make reasonable offer. 478-4002.

SHORT TONNEAU FOR MGB, dark blue. Wanted: hardtop for '75 TR6. 598-1583.

SELL AS IS, 1968 FORD TORINO Fastback, body excellent condition. Offers. 479-2495.

'64 COMET FOR PARTS
592-1551

1961 SUNBEAM RAPIER, GOOD for parts. 478-8584 after 6 p.m.

'56 FORD TWO - DOOR BODY. 642-3305.

1963 CHEVY II, COMPLETE FOR parts. 652-1469.

VW BODY WANTED, 58 AND UP, 384-4028.

USED VW AND TRUCK PARTS, B.C. Auto Wrecking 652-1181

CASH FOR OLD ENGINES, WILL pick up, 383-2734 or 383-1905.

1967 FAIRLANE STATION wagon, asking $100. 478-7294.

1962 VAUXHALL FOR PARTS, best offer. 592-9404.

69 FORD TRUCK GRILL, 1-TON, 592-4493.

NUMEROUS FIAT 850 PARTS for sale. 477-2129.

1966 Austin 1800, good motor and transmission, offers. 656-2921.

WANTED: HIGH PERFORMance manifold for 289, 382-0967.

162 AUTO REPAIRS, SERVICE and TOWING

METRIC SHOP
European car repairs specializing B.M.W., Mercedes, V.W. Call Peter 384-8094.

VICTORIA WEST MOTOR WORKS Engine rebuilding specialists, 383-2734 or 383-1905.

AUTOMATIC TRANSMISSIONS; Rebuilt $13 hourly, certified Mechanic, Mobile Service, 595-2187.

SCRAP CARS HAULED.
478-9571.

164 AUTO BODY WORK AND PAINTING

AUTO BODY AND PAINT, QUALity repairs. $12 per hour. 592-9289.

166 CARS and TRUCKS WANTED

'69 DATSUN IN GOOD CONDItion, queen-size waterbed, $1400 stereo. Trade on Van. 383-4264 or 382-2251.

CASH
We will buy your car for cash. G.C.M. Motors Ltd., 780 Goldstream Ave., 478-3242. D-7197.

VALIANT, 1965-72. MUST BE IN excellent condition. Cash. 595-4768 after 5 p.m.

WANTED TO BUY FOR CASH used pickup truck, 6432 Pat Bay Hwy. between 8 a.m. and 4 p.m.

166 CARS AND TRUCKS WANTED

$$ WE BUY $$
—CARS
—TRUCKS
—MOTOR HOMES
—MOTORCYCLES
We Trade Down
FAST CASH
DePape Motors Ltd.
760 Johnson 384-8035

OLDER MODEL 3-5 YARD dump, any condition considered. 478-1071.

PLIMLEY
1010 Yates Street 382-9121
Good used cars wanted for cash

STEP VAN ANY MAKE, GOOD condition. 384-7469.

WANTED:: 1967-1969 CAMARO IN good condition. Phone Bill 382-8075.

1972 TO '75 ¾-TON PICKUP, GMC or Chrysler. 595-5465.

168 CAMPERS, TRAILERS and MOTOR HOMES

DOMINION MOTORS
HOME OF
LAYTON — HOLIDAIRE TRAILERS
GALAXIE CAMPERS and CANOPIES
CHINOOK MOTORHOMES
PARTS, ACCESSORIES! REPAIRS
HOURS OPEN: MON. to SAT. 8 A.M. to 5 P.M.
We specialize in I.C.B.C. Autoplan Campers and Trailers
1703 BLANSHARD ST.
(Across from Hudson's Bay parking lot) Victoria, B.C., 385-5012.
Dealer Licence Number D-5536

ct
COASTLINE
TRAILER CENTRE
1621 Island Hwy. 478-0933
(Just Past 6 Mile House)
OPEN Mon. to Sat.
10 a.m. to 5 p.m.
Dealer Lic. No. D-4196

BOB'S
MOBILE HOMES LTD.
25 Crease 386-3623
DL 1911
5TH WHEELS
TRAVEL TRAILERS
MINI HOMES
TRUCK CAMPERS
TRUCK CAPS
PARTS — PROPANE
SERVICE
386-3623 382-5647

SAVE NOW

73 VW CHIMO camper 18,500 miles, gas stove, electric fridge, pressure water system	$4995
71 MAZDA Pickup with camper	$1995
69 VW VAN partially camperized	$2395

GEM MOTOR SALES LTD.
480 Esquimalt 382-7195
D-2264

1975 22 FT. BENDIX CORSAIR MOTORHOME
on 1 ton GMC chassis, excellent floor plan as new condition, 350 motor, roof-Air, 3-way fridge, furnace, water heater, radio, sleeps six, under 3,000 miles, BEAT THIS PRICE $13,100. BILL CARTER CARS and Rentals Ltd., 2538 Government 385-1716. D-4701.

JEEP CITY
Exclusive BENDIX Motorhome Dealer.
3342 Oak St. 386-7571
Dealer Lic. D-4530

1972 GMC ¾-TON CAMPER SPEcial, 32,000 miles, 350, V8 automatic, dual battery, extra tank, etc. Top condition. 1972 11' Roamer camper with stove, furnace, and 3-way fridge, like new, complete $5,600. Phone 656-4802.

1974 21' NOMAD TRAVEL TRAILer, used only 2 months, 4-piece bath, 3-way fridge, propane stove and Coleman furnace, sleeps 6, asking $4000. Selling due to husband's illness. Call 112-745-3415.

LEAVING, MUST SELL '66 Econoline camper, 20 m.p.g. plus excellent RV. Also '66 Valiant Signet 2-door hardtop, automatic transmission, new 226 slant 6, mint condition. 382-3801.

'74 GLENDALE 22' MOTOR home GMC 350 motor, power equipment, all conveniences, sleeps six, excellent shape, must sell, make an offer. 382-8887.

2 BEDROOM TRAILER FOR rent, furnished and all facilities for long term arrangements and ideal for elderly retired couple. Phone 383-0660.

1975 GMC FACTORY MADE camper van, 1500 miles, V8, P.S., P.B., propane furnace, stove, 12-volt and 115-volt fridge, running water. Asking $8300. Phone 652-2955.

1974 8' THUNDERBIRD CAMPER oven, three-way fridge, furnace and radio. Dual propane tanks, mounted jacks and camper dampers. $2,250. 478-2871 or 478-4080.

1972 ATCO 20' DOUBLE AXLE self-contained trailer in premium condition with all quality features. Asking $4,900, call 642-5862.

TIOGA MINI MOTOR HOME, only 14,000 miles. As new condition. Priced well below replacement value at $11,800. 477-9443.

'74 VW WESTFALIA CAMPER deluxe, 18,000 miles, A-1 shape. $7,385. 478-6580.

'74 FORD ECONOLINE SUPER Van, less than 13,000 miles, camperized. Call after 4. 385-0556.

19' FLEURY MOTOR HOMES All steel frame, solid insulation. Jackson's, 974 Goldstream. D-1014.

DELUXE 30" CANOPY, INSUlated, lights, glass aluminum door $475. 477-3562.

FOR RENT WINNEBAGO MOTOR Home, low winter rates. Phone 477-2704.

WANTED 1-YEAR-OLD LOW mileage, good condition motor home. 478-1838.

20' VANGUARD TRAILER, TANdem axle completely self contained. 656-3143.

1972 11' OPEN ROAD CAMPER. Fully equipped. Asking $3500. Call 382-0229 or 384-3483.

1975 SCAMPER '21.5', FULLY equipped. Sleeps 6. As new. $4700. 479-8726.

1971 BOLER 13', GOOD CONDItion. Many extras, TV antenna, and awning. $2,200. 652-3255.

'68 PARKLANE HARDTOP TENT trailer. Sleeps 6. Very good condition. 652-3163.

8' CANOPY FOR SALE, INSUlated, as new $350. 384-4778.

16' UNFINISHED TRAILER, offers. 479-6206.

'71 FARGO CAMPER VAN, fully equipped. 477-4965.

168 CAMPERS, TRAILERS and MOTOR HOMES

S. J. PEDEN LTD.
VANGUARD
Super Savers

Purchased a new 1976 VANGUARD camper NOW for Delivery later and pay the '75 PRICE!

76 8'9" Vanguard	$2735
You Pay '75 PRICE	$2410
SAVE	$325
76 9'6" Vanguard	$2965
You Pay '75 PRICE	$2675
SAVE	$ 290
76 21' 5th Wheel Vanguard Trailer	$8750
You Pay '75 PRICE	$7795
SAVE	$ 955

CLEARANCE PRICES
On all remaining '75 Vanguard Campers, Trailers and Motorhomes and Clean Trade-Ins.

Parts and Accessories
If you're building a camper, trailer, or boat, or converting a van or just modifying what you have, be sure to see our large assortment of SINKS, FRIDGES, ICE BOXES, ROOF VENTS, WINDOWS, SPRUCE FRAMING, PANELLING, TOILETS, LIGHT FIXTURES, HEATERS, WATER TANKS, TABLE LEGS, and many more other useful items.

RENTALS — VAN TOPS INSTALLED

S. J. Peden
LTD.
2855 Quesnel St.
D-1040
386-3464

VICTORIA R.V. CENTRE
1080 GOLDSTREAM
478-8377
Up-Island Customers
Call Zenith 2438
DL 26205

JANUARY CLEAR-OUT SALE
All units clearly priced
SAVE HUNDREDS
All '75 campers and trailers must go. Over $90,000 of used campers, trailers, motor homes.
Make us an offer and surprise yourself.
WHY DO MORE PEOPLE BUY FROM
VICTORIA R.V. CENTRE
OPEN 7 DAYS A WEEK
We Service What We Sell

BILL CARTER
CARS LTD. D-4701
BRAND NEW
1976 - 24½ Ft.
Pace Arrow
All steel frame loaded with: 4,000 watt generator, cabin roof, air, seven cu. ft. fridge, sleeps 8, stove and oven, bath, shower, toilet, 8-track AM-FM stereo, 70-gal. gas tank, 20-lb. Propane, 17" tires, BEAUTIFUL LAYOUT. Can Go Anywhere. COMPARE $23,000. FINANCING AVAILABLE.
2358 Government
385-1716

IMPALA CAMPING WORLD
Think Spring '76
With 1975
CLEARANCE PRICES
Now!
Propane—Accessories—Service
OPEN 6 DAYS A WEEK
CLOSED MONDAYS
10077 Galaran Rd.
on Pat Bay Hwy. Sidney
D.L. 3918
656-5504

FENNELL'S
Parts—Propane—Repairs
10 colours of
Profiled Aluminum
SPORTSMAN and
THUNDERBIRD
CANOPIES
Mini Motor Home For Rent
TRAILER SUPPLIES
6459 Pat Bay Hwy. 652-2511
OPEN 7 DAYS A WEEK

Truck and Camper
1974 CHEV ¾-ton 350, V-8, 4-speed, 25 000 mi., power disc brakes, positraction, auxiliary gas tank, split rims H.D. suspension and front tire mount complete with NEW 1976 OKANAGAN 8 FT. CAMPER (AT 1975 PRICE), 3-way fridge and furnace. A RARE BUY at $7,195.00. Call 384-0213. LOGAN'S RV SERVICE CENTRE, 650 Burnside Rd., East (near Douglas). D-4206.

SAVE!!!
See this 1975 Chev ¾ ton truck, loaded with accessories, and a 30' Chinook 5th wheel trailer. All hooked up and ready for that spring vacation. Make an appointment now to view this immaculate unit with
KEN ALGER
Empress Pontiac Buick Ltd.
382-7121 or Res. 477-6308
Dealer Licence D3182

DOGWOOD TRAILER SALES
PARTS—PROPANE
RENTALS
RANDELL TRAILERS AND CAMPERS 478-6841
2630 Deville Road
Dealer Licence D-1789
Highway 1 at Millstream Rd.

RENT 22-FT. MINI-MOTORHOME Fully self-contained including air conditioning. $200 per week plus 5c a mile. For further information call BILL CARTER CARS and Rentals, 385-1716.

DELUXE CAMPERIZED 1969 econoline van, $5,800, 388-9233.

169 MOBILE HOMES AND PARKS

1969 EMBASSY 2-BEDROOM home set up in nice park. Sundeck and storage shed attached. Carpet throughout. Fridge and stove included. $14,000 or offers. 478-3720 before 1 p.m. or after 6 p.m. weekdays.

169 MOBILE HOMES AND PARKS

RESOLVE
BUY THAT NEW MOBILE HOME FROM
Robinhood
SALES AND SERVICE
CHECK THESE WELL-KEPT USED HOMES

L2140—12x56 Knight, 2 Br. Sooke area.
L2138—12x68 Leader, 3 Br., fireplace, all appliances. Many additions.
L2141—27' older type unit locally parked.
L3021—12x64 deluxe 2-Br. Lamplighter with many options, such as swimming pool and patio.
L3022—12x52 2 BR. All appliances incl. washer, dryer and dishwasher, carpeted throughout. Langford district.
L3009—56' 2 Br. unit in Langford, adult park.
L3004—24x40 2 BR. Moduline, must be seen, a real bargain.
L3005—60' 2 BR. raised living room new carpets and furniture. Sooke area.
And many others to choose from
All financing arranged with your down payment as low as $100 on approved credit.
LISTINGS WANTED
FRANCHISE DEALER FOR BRITANNY—HOMCO—MANCO
2714 SOOKE RD.
478-9912
478-9517, 478-9518
D.L. 3091

Happy Valley HOMES LTD.
FAMILY AND ADULT SPACES AVAILABLE FOR ALL PURCHASES IN NEW PARK
MUST SELL
1975—12x60 2 bedroom, situated in family park, fully skirted including sundeck, hooked up to all facilities for immediate possession. Full Price $16,900.
1974—24x40 double wide, located in family park, pets allowed, fully furnished including washer and dryer, fully skirted with large sundeck. Must be seen at $20,500.
Many Other Exclusive Listings Family and Retirement
2681 SOOKE RD.
478-8303
MEMBER WESTERN MOBILE HOME DEALERS' ASSOCIATION
D.L. 26010

TRIANGLE HOMES LTD.
Bendix Home Systems Ltd.
Pyramid
Manco Home Systems Ltd.
2435 Trans. Can. Hwy.
478-1774 D.L. 25171
Mon. - Fri. 9-6 p.m.
Evenings by appointment
Sat. 9-5. Closed Sundays

GOLFING, FISHING HUNTING
An extra bonus is the well-maintained 2 BR mobile home with 4-pce. bath. You must see the interior to appreciate the excellent construction and care this home has had by the owner. Situated in beautiful CEDAR CREEK MOBILE HOME PARK in the family section. For complete details call:
477-9967 592-3904

GOLDSTREAM MOBILE HOMES LTD.
PARAMOUNT PREMIER MONARCH AND PARKWOOD
Modern park space available with all purchases
2994 Jacklin
478 1751 478-8391
Dealer Licence No. MCD 26091
OPEN TO 5:30

OWNER TRANSFERRING, MUST sell 12 x58' 1964 Fleetwood 2-bedroom, 4-piece bath, shower, stove, fridge, washer and dryer included. All city services available. Enjoy this park-like setting only 10 miles from Victoria. Asking $14,200. Bank financing available. Call 478-7134 to view after 5 p.m.

SEE OUR NEW AND USED HOMES. SPACES AVAILABLE.
ADMIRAL HOMES LTD.
2524 Douglas St. 386-3291
(MCD 26186)

1974 DOUBLE WIDE, 24X40, TWO bedrooms, porch, sundeck, large lot, family park, Malahat area. Occupancy March. $23,900. 112-743-9298.

ONE YEAR OLD, 12X68 NEONEX Estate Deluxe, partially furnished, fully skirted, set up in mobile home park in Sooke. $17,500 or best offer. 642-5570.

974 KENTWOOD, 12X64, 3-BEDroom furnished, set up near Duncan in Family Park. $11,000. Phone 478-0920.

WORKING WOMAN WITH SMALL child requires lot to rent for 12x68 mobile home. Within 25 miles Victoria. 384-0264, after 5:30 p.m.

1975 DOUBLE WIDE 22X36, 2-bedroom all skirted, good size lot in family park. Goldstream area. $24,900. 478-3095 after 4.

OWNER MOVING, MUST SELL 1974 Chancellor 3-bedroom double wide mobile home, 24'x52'. 478-9807.

1972 PREMIER 12 X 56, TWO bedroom, third bedroom in 12 x 45 Cabana, partially furnished. $14,900. 478-7498.

URGENT!
Wanted to rent: 12'x60' trailer space 2 children. Phone collect 112-725-3968.

10X50 MOBILE HOME SHELL, maybe seen at Caveman Products Ltd., 2145 Keating Cross Roads, 652-3321.

1974 3-BEDROOM, DOUBLE wide, mobile home. Offers after 4:30. 478-7736 or 386-0159.

169 MOBILE HOMES AND PARKS

EXCLUSIVE LISTINGS
40x24 3-bedroom. Immediate occupancy, Langford Park.
52x12 2-bedroom, furnished, with sundeck — Lake View, immediate occupancy.
64x12 3-bedroom, with 8x10 utility shed, front and back porch, carpets thoroughout. Lakefront, immediate possession.
52x24 3-bedroom, furnished with washer and dryer, sundeck, 2-bathrooms, immediate possession.
64x12 2-bedroom, furnished, large lot, immediate occupancy.
68x12 3-bedroom, shed and deck, large lot. Immediate occupancy.
ADMIRAL HOMES LTD.
2524 Douglas St. 386-3291
(MCD) 26186

12X60 '73 FLEETWOOD, ON LOT, Sooke area, two bedroom, shed, fully furnished western style, washer and dryer, and TV. $4000 cash and take over payments. 642-3186 after 6:30 p.m.

REMIER—MODULINE, DOUBLE wide, 24'x52', 3 bedrooms, 2 bathrooms. Situated in beautiful mobile park in an adult area with a good view. Must be seen. 478-1647.

3-BEDROOM MOBILE HOME Utility room, patio door, skirted, on 80'x100' treed lot. Rented. Paved drive. Asking $18,700. John Wright, 386-6339.

MOBILE HOME 12 X 64, 2-BEDroom, family park, 2 children welcome, 8 x 12 addition, big lot, seeded in grass, treed. Contact 245-7320.

21' MOTORHOME, 1975, LOW mileage, fully self-contained, sleeps six. Like brand new. 385-5152.

175 HOTELS

JAMES BAY INN
Low weekly, monthly, winter rates 270 Govt. 384-7151.

181 TOURIST ACCOMMODATION

PONCE DE LEON
Spa City of the world, rooms and suites with your own private hot mineral swimming pool. Modern electric kitchens available, one of the finest coffee shops and banquet facilities in the desert. Will meet planes and buses. 11000 Palm Dr. Desert Hot Springs, California. 992240. Toll free in Canada — 602-257-8071.

185 CONVALESCENT AND REST HOMES

LUXURIOUS LARGE PRIVATE room, in Metchosin waterfront home, 24-hour supervision with delicious meals. 478-9340.

LOVELY SEMI-PRIVATE ROOM with bath, excellent meals, individual care. 385-4632.

PRIVATE ROOM, PLEASANT surroundings, excellent meals and care, ladies. 598-6562.

CHARMING ACCOMMODATION, ladies, no stairs Nutritious meals, kindly attention. 384-0693.

190 ROOM AND BOARD

AVAILABLE IN OAK BAY FOR mature non-smoker, professional background preferred. 598-5019.

BRIGHT FRONT ROOM AND board, close to downtown. Reasonable. 595-1071.

191 ROOM AND BOARD WANTED

URGENTLY NEEDED PART-time room and board for young male member of Victoria Symphony. Call Vancouver collect, 731-0558 after 6 p.m.

FEMALE FOREIGN STUDENT requires room and board with general family. 479-9086 after 6 ask for Frank Leung. Monday, Tuesday.

BY TWO GIRLS ATTENDING Camosun College, furnished apartments to March 31st. References or whatever necessary, available. Reply Victoria Press, Box 266.

193 ROOMS TO RENT

HOUSE TO SHARE IN BAY ST. — Cedar Hill area with three other girls. Close to buses. Immaculate condition, wall to wall broadloom, fireplace. One single room, $30 weekly and one double room $40 weekly. Available Feb. 1st. Provide own bedroom furniture. Call 658-5832 or 388-6275 and leave message for pager No. 712.

VERY NICE LARGE THIRD floor 2 rooms, share kitchen, $148.50. Also very large second floor room, private bath, share kitchen, $140. Must be full employed. Near Fort and St. Charles. 598-2980.

VERY LARGE COMBINATION bedsitting room. Private bathroom with shower. Laundry included. Breakfast if desired. Non smoker. $125. 598-7142.

HALF BLOCK FROM MAYFAIR on Douglas — furnished sleepers $5, kitchenette from $6.35 and on per day, minimum 30 days. TV, heat included. Doric Motel 386-2481.

LARGE FURNISHED ROOMS with kitchen facilities, $30 and $35 weekly. Close to Bay and Cook, men only. 478-6293.

QUIET HOME NEAR GENERAL hospital, with kitchen privileges, no drinking, working man only. Phone after 5 p.m. 383-6506.

WANTED JANUARY 31: 1-BEDroom suite for responsible working female (24). 384-7783 after 3:30 p.m.

AVAILABLE IMMEDIATELY, $125. Single room, bed, table, 2 chairs, hot plate, utilities included. Phone 384-5605.

JAMES BAY INN, REASONABLE weekly and monthly rates, 270 Government 384-7151.

ROOM IN SEMI-COMMUNAL house. Young woman only. $30 monthly. 383-0806.

SELF CONTAINED ROOM NEAR hospital—Duncan. Single working girl. $100 per month. 746-5232.

FURNISHED BEDROOM, USE OF kitchen, $95 per month phone 365-0058.

WANTED: MALE OR FEMALE 19-25 to share 2 bedroom duplex near Beacon Hill Park, 384-9135.

WORKING GIRL ONLY, FULL facilities, 595-3326.

197 HOUSEKEEPING ROOMS TO RENT

GORGE BEDSITTING ROOM, light cooking, hot plate, linen supplied. Quiet working, over 40 business man need apply. Non-drinkers. $77.50. 388-9490.

BRIGHT ROOM NEAR OAK BAY Village, all facilities included. Suitable for 1 or 2 students. References, 598-4971 evenings.

FAIRFIELD BY PARK, CLEAN 2-room unit, includes full kitchen, also one room with kitchenette, quiet older lady only. 383-2691 or 383-5903.

NICE CLEAN ROOM FOR MIDdle age or elderly lady, non smoker. Near town and bus. $67.50. 477-5878, after 4 p.m.

ROOM FOR OLDER MAN NON-drinker, apply No. 4, 1255 Pandora, 8:30-11 a.m.

CLEAN ROOM, KITCHENETTE, Cook-Fort area. Middle aged-elderly lady only. 384-7474.

ONE HOUSEKEEPING ROOM TO rent at 2593 Vancouver St.

LIGHT HOUSEKEEPING, LADIES only. Feb. 1. 385-5693.

200 APARTMENTS TO RENT UNFURNISHED

DELUXE NEW 1250 SQUARE feet 2 bedroom apartment. Includes laundry room, 2 full bathrooms, pool, sauna swirlpool. Spectacular view. Near government buildings and park. Parking included. Adults. No pets. Phone 658-1039.

BROAD LANE APARTMENTS, 1322 Broad St., bright clean 1-bedroom apartment, mature adults or pensioner only, $155 per month. 386-3928.

OPPOSITE BEACON HILL PARK new spacious 1,240 sq. ft. suite, 2 bedrooms, 1½ bathrooms, controlled entrance and parking close to town, $415. 479-5055.

1 BEDROOM BASEMENT SUITE. available Feb. 1, non-smokers, and no children, phone 598-6684 between 5-8 p.m.

2 BEDROOM SUITE, $280 month, swimming pool, sauna, etc. Mature adults, no pets. 382-0279.

200 APARTMENTS TO RENT UNFURNISHED

NEW APARTMENTS
1. Corner suite, 2-bedrooms, wall-to-wall carpeting, stove and fridge, balcony overlooking Beacon Hill Park and ocean. Luxury suite. Available immediately at $375.00 per month.
2. New large one-bedroom suite, with 2 balconys, beautiful sea and mountain views. Southern exposure, downtown area. Includes fridge, stove and dishwasher. Available immediately at $400 per month.
JACK MEARS OAK BAY REALTY LTD.
RENTAL DEPARTMENT
598-3321

VACANCIES
$114—Bach. Jubilee area.
$135—Bach. Burnside area.
$155—Bach. Esq. Singles.
$133—Bach. Middleage
$180—1-Br. James Bay
$195-$214—1-Br. Central. (3 avail).
$182—1 Br. Near sea.
$189—1 Br. Jubilee area.
$205—1-Br. Tudor. Cple.
$260—2-Br. Esq. Children
$237—2-Br. Sidney. Pet
$252—2-Br. Esq. Cple.
$260—2-Br. Central. Sgle. Cple.
$350—3-Br. Duplex. Colwood.
$300—3-Br. House. Esquimalt.
FEE
These are a few of our many vacancies
HOMEHUNTERS
OPEN 7 DAYS A WEEK
9 A.M. to 10 P.M.
1394 Hillside Avenue, 598-5101

McKENZIE MANOR
Reservations taken now for new 70 suite apartment, opening March 1st. Modern building, sauna, billiard room. Quadra at McKenzie.
Bach $170-180
1 BR $215-230
2 BR $270-290
Call 384-3906

DUNCAN'S OUTSTANDING NEW APARTMENTS
2575 ALEXANDER ST.
NOW RENTING
1 BEDROOM FROM $215.00
2 BEDROOM FROM $253.00
LOOK AT THESE SPECIAL FEATURES:
—Heated indoor swimming pool
—Sauna
—Extra large suites
—Hotwater heating included
—Central location
—Some undercover parking
Free Rent Until January 31st '76
1 Child Welcome. Sorry No Pets. For further information, contact resident manager, Mr. Russell, 748-2638.

Harbour Towers
PENTHOUSE
1400 sq. ft.
2 Bedrooms from $500
Phone HARBOUR TOWERS
385-2405

CHATEAU VICTORIA
1-BEDROOM APARTMENTS FROM $216 per month. Adult oriented building. 1-yr. lease required. No pets, please. PLEASE PHONE 382-4221, 740 Burdett Ave.

BEACH DRIVE
Luxurious 1 bedroom top floor condominium suite with seaview in excellent location. Fully appointed and available immediately at $340 per month. Lease available.
Call David Billingham
388-6424 598-1177
Bayshore Realty Ltd.
1006 Fort St.

LUXURY 2-BEDROOM SUITE, wall-to-wall throughout, drapes, appliances included. Located close to town centre. Now vacant. Adults only. No pets. Monthly rental $350. Boorman Investment Co. Ltd., 1111 Government St., 386-7521.

AVAILABLE FEB. 15TH, 1-BED room in-law suite, Spanish fireplace, fridge, stove, dishwasher. Wall to wall, utilities included. $285. 1 child welcome. Phone between 11-2, 382-3264 or 386-7115 anytime.

IMMEDIATE OCCUPANCY NEW deluxe condominium, 2 bedrooms, 2 baths, fireplace, within walking distance to town. Responsible adults. Sorry no pets. $390 monthly. References required, 382-3721, 383-7479.

AVAILABLE NOW, NEAR COOK-Fairfield, 1-bedroom suite, stove, fridge, heat and hot water included, for quiet, responsible working couple or mother and child. $205. 8 a.m.- 10 a.m. or 6 p.m.-8 p.m. 383-2054.

E. G. PRIOR APTS.
2622 Prior St.
1 and 2-Bdrm. suites available immediately.
Pone 382-5856
P. R. BROWN and SONS LTD.
385-3435

SIDNEY
Available February 1st. 1-bedroom triplex suites. $148.00 monthly, includes fridge, range, heat and water. Mature adults only. No pets. Phone 656-4712 before 5:30 p.m.

NEW 2-BEDROOM CONdominium for 1st occupancy available Feb. 1, 1976. Ideal for professional or retired couple. Phone 385-7104 for appointment to view, after 6 p.m.

SOOKE
2-bedroom apts with fireplaces and appliances, w-w carpets, very sound proof plus waterfront location. Close to shopping and buses, reasonable rents. Call 477-2817 or 598-5144 — only 5 remaining.

LARGE TWO-BEDROOM, WASHer dryer, storage, in suite, underground parking, close to all schools Lampson - Ellery area, available Feb. 1, 1 or 2 children welcome. $300 per month. 383-0437.

LANGFORD SPACIOUS 1 BEDroom, large living room, dining room, kitchen, ground floor, wall-to-wall. $185. Feb. 1. Adults preferred. No pets. 478-8900, after 6 or 112-936-5429.

FEB. 1, 1-BEDROOM, NEW wall to wall, stove and fridge, sauna, pool, covered parking, close to park, beach and town. Suit mature couple. $260. 382-1166.

DUNCAN
New two-bedroom apartments, references required. Sharron Apartments. 748-3344.

ESQUIMALT
Convenient location, new 2-bedroom apartment available immediately. Close to transportation. Call 383-4446.

LIVING ACCOMMODATION WITH office status, suit business person, town centre, $175. 598-4060 evenings.

1-BEDROOM WITH FIREPLACE. Ideally located in Colwood area. Students preferred. 478-6837, 4-6 p.m. only.

2 BEDROOM, FABULOUS marina and water views, Sidney, $325. Sorry, no children or pets. 592-0022.

SIDNEY — TWO-BEDROOM apartment, available Feb. 1, $236.50. Adults only. Manager 656-4838.

GROUND FLOOR SUITE AVAILable March 1. Older couple or working couple. Non-smokers. Victoria Press Box 250.

BACHELOR SUITE TOP FLOOR, pool, sauna, games room, available Feb. 1, $150 385-1952 or 595-4212.

TWO-BEDROOM, 2-BATHROOM condominium with all appliances, available at Spencer Castle, $400 386-3816 or 384-4013.

ONE-BEDROOM, NEWLY DEcorated, pool, sauna, swirl pool, downtown. Call 385-8626.

VIC HIGH AREA — ONE BEDroom suite, $200. Reply Victoria Press Box 290.

2 BEDROOM APARTMENT. ONE child only, 2507 Wark. 386-9510.

200 APARTMENTS TO RENT UNFURNISHED

Since 1904 Ker and Stephenson Limited 385-3411
TWO BEDROOM AND ONE BEDROOM SUITE, AVAILABLE IMMEDIATELY, WALL TO WALL THROUGHOUT. NEW BUILDING. WALKING DISTANCE TO PARK AND DOWNTOWN. SORRY, NO CHILDREN OR PETS.
ONE BEDROOM $395.00
TWO BEDROOM $415.00
FOR FURTHER INFORMATION: CALL PROPERTY MANAGEMENT, 385-3411

MODERN ATTRACTIVE AND tastefully renovated spacious 2-bedroom suite on upper floor of 3-plex. Private entrances. Fabulous city and ocean views from high location close to town in Vic West. Now available for 2 adults without children or pets. $300 monthly. Apply Post Office Box 232.

JUBILEE HOSPITAL AREA, modern building. Very spacious well appointed suites, W-W carpet, stove, fridge, heat, hot-water and parking. Available Feb. 1. 1 bedroom top floor, $210. 2 bedroom top floor, $265. 2 bedroom hardwood floor, $230. Sorry no children or pets, mature adults only, for appointment to view 595-2601.

FAIRFIELD
Across from Beacon Hill Park, condominium, wall to wall carpets, deluxe 2 bedroom, 1½ bathroom, underground parking. Lease available.
david burr ltd.
655 Fort St. 384-9335

DELUXE 2-BEDROOM SUITE, $225, quiet adults, no pets. 3-1180 Colville.

BACHELOR SUITE FOR RENT, $165, close in April Manor, 2530 Wark St., 393-1042.

1-BEDROOM APARTMENT
385-5152

201 APARTMENTS TO RENT FURNISHED

Harbour Towers
Furnished Apartments
Outstanding View
Indoor Pool
Hotel Service
Reasonable Rates
Phone HARBOUR TOWERS
385-2405

PENTHOUSE MANOR MOTEL
2930 Washington 388-7818
New ultra modern de luxe bedroom and bachelor apartments, beautifully furnished. Situated in quiet location overlooking Gorge waterways, close to bus service. Includes colour TV, telephone, dishwasher, laundromat, sauna and swirl pool. Maid service. No pets .Rent by day, week or month.

CRAIGFLOWER MOTEL
(On Gorge Waterway)
Offers deluxe bachelor and one bedroom suites at special winter rates. All the comforts of home. Completely furnished with maid service and laundromat on premises. Call
388-7861

AVAILABLE IMMEDIATELY
Deluxe 1-bedroom apartment in exclusive block, Oak Bay Village area. Just bring your suitcase and enjoy the peace and beautiful views for $325 per month. Will accept minimum of 3 months lease, sorry no children or pets. Inquiries 383-3224 after 5:30 p.m.

DE LUXE ACCOMMODATION. Furnished bachelor, 1 and 2 bedroom suites available from Sept. 15. Maid service, answering service, indoor heated pool, saunas, coffee shop, dining-room, laundry, colored cable TV. "No pets". Coachman Inn, 229 Gorge Rd. E. Phone 388 6611.

DE LUXE ACCOMMODATION. Furnished bachelor and 1 bedroom suites available from September 15. Colored TV, dining room, laundry, indoor pool, hydro pool, saunas, lounge, maid service, answering service. No pets. Canterbury Inn, 310 Gorge Rd. Phone 382-2151.

SANDOWNE MOTEL
located in the Brentwood Shopping Centre. Kitchen units as low as $190 per 30 days. Large units also available. Cablevision, maid service, close to all conveniences. 652-1551.

SCOTSMAN MOTEL
490 GORGE RD. E.
Deluxe accommodation, off-season rates, fully-furnished suites, kitchens, colour TV, free telephone service, linen and maid service weekly. 388-7358.

1-BEDROOM SUITE. NICELY furnished modern block, close in, Rockland area. Near shopping and transportation, suit quiet mature adults, no children or pets. $250. 592-1551 or 383-1071.

LOCATED ON QUIET STREET in James Bay, furnished 1 bedroom suite. Available February 15th, $275 per month. No children no pets. 385-2973.

DELUXE BACHELOR UNITS, BY week or month, kitchen, color TV, phone, weekly maid service, no pets, The Friendship Inn 39 Gorge Rd. East, 386-8335.

AVAILABLE JAN. 15, MODERN bachelor suite, very close to University, suitable for married couple or single person. $200 per mo. 477-8842.

DELUXE BACHELOR AND ONE bedroom fully furnished. $220. Adults. No pets. 1940 Fort. 592-9516.

MODERN DOWNTOWN ACCOMmodation. Pool and Sauna. Free parking. Reasonable rates. Queen Victoria Inn. 386-2812.

SMALL BASEMENT SUITE. ALL utilities included, $125. Quiet, single person only. Glanford area. 479-4062.

FURNISHED SUITES BY DAY or week in brand new Motel. The Fountain Inn, 356 Gorge Road East. 385-1361.

LARGE CLEAN, QUIET, KITCHen units for rent by week or month, $70 per week or $220 per month Estrella Motel, 384-5122.

1-BEDROOM FURNISHED BASEment apartment, suitable for 2 working adults or single parent with 1 child. Phone after 6 p.m. 386-0702.

LARGE ONE BEDROOM, $200; large bachelor, $160; mature adults, quiet block, no pets. Heat, cable, parking. 3-1180 Colville.

FURNISHED 1-BEDROOM SUITE, all found. Separate entrance, Suit single working person. Available Feb. 1. $200 monthly, 479-4561.

LUXURY 1-BEDROOM 16TH floor Orchard House, harbour view, mature adults, $325. 385-2975.

2 GIRLS TO SHARE 3-BEDROOM house, rent $110 per month. 477-8015.

1-BEDROOM SUITE IN FAIRfield, references required. 595-8576.

202 APARTMENT FURNITURE TO RENT

STANDARD FURNITURE
Three Rooms from
$35 per month
Immediate Delivery
382-5111

MacDONALD'S FURNITURE
Three room group rentals. Call 383-1171, Broad at Pandora.

203 APARTMENTS WANTED

OUT-OF-TOWN GIRLS ATTENDing Camosun College would like room and board in good home for balance of this semester. Would not like to share room for study reasons. Reply Victoria Press Box 266.

YOUNG MARRIED COUPLE wanting one- or two-bedroom suite. Must be clean and quiet. Quality cabinet maker, can do renovations. 478-4941.

WANTED — 2-BEDROOM DUplex or apartment for 2 working adults, preferably partly furnished up to $200 per mo. 382-6882 after 5:15 p.m.

SINGLE PROFESSIONAL woman looking for 1-bedroom apartment with character. March 1. 598-8731.

203 APARTMENTS WANTED

YOUNG RESPONSIBLE WOMAN requires self-contained dwelling in older home. Please call after 5. 478-0744.

WANTED ONE BEDROOM OR bachelor suite for reliable working woman (25) in Fairfield or James Bay around $150, 383-2202 after 5.

QUIET RESPONSIBLE COUPLE with one 10-year-old spayed cat, looking for one-bedroom apartment, please phone 592-7614.

WANTED BY WORKING COUple, one-bedroom suite in house references. Call collect, 743-5166 anytime.

SINGLE GIRL REQUIRES QUIET apartment before February 1st, close to downtown. Please call 382-1801.

IDEAL TENANT LOOKING FOR unfurnished apartment of character and charm. Phone 595-5674.

204 SHARE ACCOMMODATION

YOUNG PENSIONER, HEALTHY and active, lonely, living in nice waterside apartment, offers free accommodation to youngish lady for companionship-housekeeper. Easy life for welfare recipient. 385-8392 after 5 p.m.

SHARED ACCOMMODATION IN 3-bedroom house for one female, low rent in exchange for occasional housekeeping. 384-4003 after 4 p.m.

WANTED WORKING GIRL 18-21 to share deluxe 2-bedroom apartment with same for Feb. 1, $135. a month. Phone 383-7370 anytime. Ask for Lea.

SEPARATED ENGLISH MALE, age 47 wishes to share his beautiful home in Sidney with lady in similar circumstances. 656-4932.

WANTED — MATURE YOUNG woman 25-35 to share 2-bedroom apartment with same near Craigdarroch Castle. $93. 595-7282.

HOUSE TO SHARE — $125 monthly plus electricity. 384-6998 or 384-1946 after 5.

ONE BEDROOM AVAILABLE, $90. 385-2264 Monday evening.

206 DUPLEXES TO RENT

HORSE, CHICKEN, DOGS, CHILDREN. COBBLE HILL
3 bedroom duplex on 4 acres with small barn, washer and dryer. Vacant. $295.
ALSO
1 bedroom large duplex, fridge, stove washer and dryer. 4 acres. $225. 383-4568.

1300 SQUARE FOOT 3 BEDROOM, 2 bathroom, living room, dining room, large kitchen, appliances, drapes and wall to wall, large sundeck with sea view, close to schools and shopping, no pets, maximum 2 children. References required. $425 per month. Available Feb. 1st. 658-5056

OFF JACKLIN RD. NEAR BELmont School. Modern, spacious, 3 bedroom, 2 bath, oak floor, fridge and stove. Full basement. Happily married compact family. Allow 2 children. No pets or boarders. 478-5260, 478-2225.

SIDE BY SIDE DUPLEX FOR rent 4 bedrooms, large living room with fireplace, dining room, carport, wall to wall carpeting, full basement, washer, stove and fridge included, available immediately. 385-5023.

SUPER DELUXE DUPLEX IN Gordon Head area, 2,000 sq. ft. 4 bedrooms and den. 2 full bathrooms, 2 fireplaces, $450 monthly. 592-3212, 477-9295.

MODERN DUPLEX, $325 MONTH large living room, 2 bedrooms, cabinet kitchen, bathroom, wall-to-wall carpet, stove, fridge included, available now. Call 592-1961.

SIDNEY
3 Bedroom SXS Duplex in quiet residential area. Close to schools $325 monthly. Lynn Holmes 477-5615, B. A. Realty 385-1431.

3-BEDROOM, APPLIANCES, WALL to wall, garage, big yard with vegetable garden and fruit trees. No pets. Available February 1. Suit young people. $350. 383-0806.

PARKLANDS
Available Feb. 1, deluxe two-bedroom, side-by-side unit, $345 per month, for appointment to view 385-5960.

BRAND NEW 5 BEDROOM, 2 bathrooms, large sitting and dining area, 2 fireplaces. Large rumpus room, basin and counter, $450 monthly. 384-5473.

BRAND NEW
3 bedrooms, 1½ baths, stove and fridge, close to schools and shopping, immediate occupancy, $375. 479-5086.

6 MONTH LEASE, SPECIAL caretaking required. Furnished, 4 bedrooms, 2 baths. No pets. 388-4152.

GLEN LAKE — 2-BEDROOM WAterfront duplex, $290, no children, no pets, available immediately. 478-3449.

3 BEDROOM DUPLEX, FEB. 1, $320, fridge, stove, fireplace, wall to wall. 1½ baths. Phone 478-9972 after 5.

COLWOOD, MODERN 2-4 BEDroom stove and fridge, full basement $325. Phone 478-5321, 478-0227.

2-BEDROOM UPPER AND lower. fridge and stove, available Feb. 1st, Feb. 15th. $250. 388-7960.

DUPLEX, SAXE POINT AREA; bedrooms, 1½ bathrooms; rumpus room, no pets, $350. 384-8337.

VIEW ROYAL, 1 BEDROOM with stove, fridge, fireplace, available Feb. 1. $295. 479-5617.

3 BEDROOM DUPLEXES, LANGford, Feb 1, Feb. 15, $325.00. 592-6625 or 383-1296.

NICE CLEAN UPPER DUPLEX for rent. 385-0637 after 6 p.m.

207 DUPLEXES WANTED TO RENT

RESPONSIBLE YOUNG WORKing man requires one bedroom duplex with basement, or garage. Call Rick 598-4830.

210 HOUSES TO RENT UNFURNISHED

JUNIOR EXECUTIVE, BRAND new and fully carpeted. Large sunny living room with private sundeck off. 2 bedrooms, cabinet kitchen with dining area. Full dry heated basement for storage. Large lot with carport. $375. Walking distance to schools and shopping. No objection to one or two children or small pet. References. 658-8331.

MORNINGSIDE WEST LARCHWOOD AND LAVAL
3-bedroom townhouse available Feb. 1st. Featuring 2 bathrooms, full basement, automatic oil heater, WW carpeting, drapes, fridge, range washer and dryer. Fireplace. Rent $325. BYRON PRICE AND ASSOCIATES LTD., 385-2458.

ARCHITECT DESIGNED
3 B.R. home, incredible views, 6 months. $700 p.m.
2 B.R. Condominium. Apartment. F.P., 3 baths. Yates St. $375 p.m. Available now.
Henderson Realty Ltd.
385-9741

NEAR K-MART
New 3 bedroom full-basement home. En-suite bathroom, W-W carpeting thruout. Fridge, range, drapes, etc. Must have excellent references. $425 per mo. Phone Victor Wong, 385-2458. Byron Price and Associates Ltd.

GORDON HEAD AREA AVAILable Feb. 1, 5 bedrooms, 2 full baths, 2 fireplaces, carport sundeck, near K-mart, recreation centre and all levels of schools. Fridge and stove included. No pets. References required, $440. 477-5900.

3 BEDROOM, MASTER en suite, basement with bedroom, ½ bath. UVic area. Fridge, stove, dishwasher. $450. 479-4506.

PLEASANT 4-BEDROOM HOUSE, sundeck off kitchen, backyard facing park. Utilities included. 479-3474.

OLDER 2 BEDROOM, FULL basement, Feb. 1, $225. Esquimalt area. Mature couple. 385-3305 or 112-743-5271.

3-BEDROOM HOUSE TO RENT, Cordova Bay area. $550 monthly. 658-8477.

2 G'RLS TO SHARE 3-BEDROOM house, rent $110 per month. 477-8015.

GORDON HEAD
Brand new home, en suite, wall-to-wall, etc. $430 per month. 383-3055.

COLWOOD—NEW 3 BEDROOM, full basement, w-w carpet, $500.00. Phone 6-8. 478-7990.

NEW 9-ROOM TUDOR, HOME, near Government House, $725, references, 386-8095.

OAK BAY 3 BEDROOM HOUSE, quiet street, $400. 383-8529.

1 BEDROOM COTTAGE AT Shawnigan Lake for rent. 383-1884.

210 HOUSES TO RENT UNFURNISHED

2 BEDROOMS, FULL BASEment, Wall-to-wall carpet and new drapes. Washington Ave. No pets. Available now. Married couples only. Rent $275. Swinerton, Stewart Clark, Ltd. 1318 Blanshard Street, 385-2481.

AVAILABLE IMMEDIATELY, 3 bedroom house in Brentwood. 17 minutes from Victoria. Wall to wall throughout, master ensuite, fireplace, dining room, full basement, double carport, sundeck $450. 652-2142.

BRAND NEW 3-BEDROOM HOME for rent, 1½ baths, fireplace, floor to floor carpet, close to schools and shopping center, $400.00. 382-5311 or 652-5671, only with good references.

AS NEW THREE-BEDROOM home with half basement. Carpeted throughout. 3313 Kingsley St. near Simpsons-Sears. Responsible people only. $375 per month. 385-7721 or 477-3626.

BEAUTIFUL, MODERN, 3-BEDroom home, University area, close to K-Mart, full basement, big yard, available Feb. 1. Children welcome. $450 per mo. 383-5642 after 6 p.m.

2-BEDROOM, FULL BASEMENT house. Fairfield. Drapes, range, W.W. carpet. $395 per month.
HENDERSON REALTY - 385-9741
Phone 9 to 5 only

UPLANDS
Close to waterfront, modern 5 bedroom home with large indoor swimming pool, living room, den, 3 bathrooms, $850. No singles. 479-1102.

ONE BEDROOM, MAIN FLOOR, 3 rooms downstairs. 2 baths, 2 stoves, 2 fridges, $350 includes utilities. Children welcome. 384-9206 anytime.

NEW HOME
Glanford area, 3 bedrooms, full basement, wall-wall carpet. Fireplace, etc. $420 per month. 383-3055.

OAK BAY
Deluxe 2 bedroom, 1 yr. old townhouse, 1½ baths, laundry, wall to wall, major appliances. $385.00 per mo. 598-8733.

BEAUTIFUL 5 BEDROOM CENtral Saanich home. Waterfront. First and last months rent in advance. Last months credit. References. $510. 652-1615.

WATER VIEW, EXCELLENT condition, 3 bedrooms, fireplace, basement, near to all facilities. Vacant. $450 monthly. 478-1310.

THREE BEDROOM, 1½ BATH, wall-to-wall, two fireplaces. Available February 1st. 652-5802 between 8 and 12 a.m.

2-BEDROOM HOUSE AVAILABLE from Feb. 1, $250 rent including utilities. No pets, stove and fridge available. 479-8459.

NEW HOME IN SIDNEY SUBdivision, 3 bedrooms, carport, sundeck, beautiful garden on corner lot, rent $370. No pets. 479-4009.

LARGE 3-4 BEDROOM HOME, IN quiet location. Close to schools and shopping, $440 month. Available immediately. 382-3097.

3-BEDROOM, EXECUTIVE style home in Metchosin, available now, no animals please, $550 per month. 478-9201.

GLEN LAKE — 2-BEDROOM WAterfront duplex, $290, no children, no pets, available immediately. 478-3449.

VACANT MORTIMER SHELbourne 3 bedrooms, basement, 2-bedroom suite. $500. 477-9970 before 11 a.m or after 5 p.m.

3-BEDROOM HOUSE, 479-4651 after 6 p.m.

211 HOUSES TO RENT FURNISHED

BEAUTIFUL 3-BEDROOM CONtemporary home, fully furnished large rumpus room, carpeting lovely large yard, ocean glimpses, near University. 5-7 month lease beginning Feb. 1, $475 per month. 477-3285.

TIL JUNE SECLUDED 2 ROOM cabin, lovely waterfront semi-primitive, hot-cold water, electric heat, fireplace boat, outdoor biffy. $100 month. 383-8040.

FULLY FURNISHED 2-BEDroom waterfront cottage, fireplace, oil heat, water, telephone, etc. on Shawnigan Lake, $250 a month, phone 388-4660 after 6 p.m.

FURNISHED TWO BEDROOM house living room with fireplace separate dining room, dishwasher, $350 plus utilities, adults only, references. 595-2418.

ONE-BEDROOM MOBILE HOME, Goldstream, one mature sober working man or active pensioner, no pets. $125, 478-4368.

4 BEDROOM HOUSE, FULLY OR partly furnished, available immediately. For 6 months. 479-4431.

FULLY FURNISHED 2-BEDroom house on Prospect Lake. Available till May 1st. 382-6422.

2 BEDROOM HOUSE TRAILER, for rent, Sooke area, $175, 642-5511.

212 HOUSES WANTED TO RENT

YOUNG WORKING COUPLE with baby girl wanting 2 or 3-bedroom house as soon as possible. Have 1 dog and 2 cats well trained. Willing to pay $150-$250 per month. Call 478-7912 after 5 p.m. except Saturday and Sunday, all day.

YOUNG PROFESSIONAL COUple, no children or pets would love cosy 2-bedroom home within commuting distance of Victoria. Waterfront and fireplace would complete dream. Could you help us? Reasonable rent. 479-8624 after 5 p.m. Thank you.

URGENT!! WELL ESTABLISHED working male, married, needs 2-bedroom house or apartment. Import business. Excellent references. 1st of Feb. or March 112-245-7030.

WE ARE 3 RESPONSIBLE MERchants, people with references looking for a 2-bedroom house to lease or rent, preferably outlying area. Days 478-7813, evenings 479-8377.

RESPONSIBLE WORKING COUple 28 and 30, no children, seek private dwelling, 10-15 miles from Victoria, under $200.00 per mo. Call Margit 642-5330 6 p.m. to 11:00 p.m.

FEDERAL EMPLOYEE AND wife, non-drinkers, no pets or children require 3 bedroom house by Feb. 1st .References. 595-8977 before noon

YOUNG LAWYER AND WIFE desire to caretake home (and pets if necessary) in exchange for rent. Excellent references. Available March 1. Phone 656-4437.

RELIABLE COUPLE OWNING two businesses in town require quiet secure home, enjoy gardening. Call 382-1924. Will lease.

WE ARE A YOUNG WORKING couple with experience in repairs and painting. Can you rent us a home and garden? 479-5937.

RESPONSIBLE CARPENTER — with references needs for Feb. 1 3-bedroom house for $350. Call between 6 and 8 p.m. 592-3371.

RESPONSIBLE AND CAPABLE family whishes to rent 2 or 3 bedroom house in rural setting with small acreage. 382-5829.

3 BEDROOM HOUSE NEEDED for 3 mature 20-25 yr. olds, preferably with fireplace, shower and near bus. 382-7974 after 5.

WANTED BY TWO MALE workers. Two-bedroom house by Feb. 1. Under $300. 383-5565. Phone anytime.

MATURE PROFESSIONAL COUple seek quiet 2 bedroom house. Reasonable rent can supply references. 479-8549.

YOUNG COUPLE WITH FRIENDly dog looking for place. $250. 385-2729.

YOUNG COUPLE WISH A SMALL one-bedroom house and garden. Approx. $200. 388-6140.

215 HALLS, WAREHOUSES, STORES and OFFICES TO RENT

COLWOOD AREA, RETAIL space available in the new Hatley Park shopping centre. Opening Dec. 1975. For information, 388-5812.

SIDNEY CLOTHING BOUTIQUE available for sale or property lease. 1,000 sq. ft. located on Beacon in Sidney. After 5 p.m. 383-6062.

800 SQ. FT. OFFICES, CENTRALly located at Keating Cross Road, in new building. Ground level, electric heat included. Weekdays 652-3966.

OFFICE SPACE OR LIGHT INdustrial — one 360 sq. ft., one 1250 sq. ft. (ground floor), one 225 sq. ft., 1121 Vancouver St. (Victoria) 748-8944 Duncan.

1800 SQ. FT. OFFICE, COMMERcial or warehouse space in center of rapidly growing Shawnigan Lake Village, 652-3128.

215 HALLS, WAREHOUSES, STORES and OFFICES TO RENT

AVAILABLE SOON NEW COMMERCIAL OR WAREHOUSE SPACE, FROM $300 PER SQ. FT. SIZE TO SUITE FROM 1800 SQ. FT. TO 15000 SQ. FT. EXCELLENT BAY ST. LOCATION. CONTACT M. O. WESTON OR J. P. DUECK. 386-7521 BOORMAN INVESTMENT CO., LTD., 1111 GOVERNMENT ST.

DO YOU NEED NEW WAREHOUSE SPACE and OFFICE SPACE?
MAYFAIR
—6,000 sq. ft. Warehouse and 600 sq. ft. finished office. Centrally located, well-finished. Ideal distribution as retail-wholesale outlet.
BAY-CRAIGFLOWER—space avail. in sales oriented complex. Will adapt to suit. Excellent parking. Only 6,000 sq. ft. left.
HILLSIDE— 2 retail outlets-excellent exposure, heavy traffic flow. Suitable for financial or retail outlet.
DUNCAN
—quality air conditioned retail and office space. Ideal for medical use easily adaptable — can be modified to suit.
FOR FURTHER INFORMATION CONTACT
384-8124 JACK COLWELL 595-1865
PEMBERTON HOLMES LTD.
1000 Government St.

2727 QUADRA WHY PAY RENT?
Business and professional people MAY NOW purchase office space on strata title. 1025 sq. ft. to 1360 sq. ft. on three floors of cement block and steel construction. Air condition units, excellent financing available.
388-4271 JOE MANTON 382-5211
J. H. WHITTOME and CO. LTD.
1111 BLANSHARD ST.

SIDNEY
MODERN OFFICE SPACE (WITH ELEVATOR) AVAILABLE IN SIDNEY PROFESSIONAL BUILDING, 9775-4th STREET. FOR INFORMATION CALL 386-2437 or 656-2359.
PACIFIC STRATA REALTY LTD.

Park Pacific
PROFESSIONAL OFFICE SPACE available in new five-storey concrete, fully air conditioned and carpeted building on Quadra Street near McKenzie Avenue with abundant on-site parking. Architect-designed interior layout and decor Park Pacific Apartments Ltd.
388-5491

OFFICE SPACE DOWNTOWN
895 Fort Street
470 sq. ft., $235 per mo.
KER and STEPHENSON LTD.
680 Broughton Street Victoria

BRAND NEW BUILDING 627 John St., ½ block from Government St. 3,600 sq. ft. ground floor, suitable for wholesale distributors or light manufacturing, with 2,600 sq. ft. on second floor for office, staff room, bathroom etc. Lease for $1,300.00 per mo. on absolute net basis. 382-2148.

T. L. MANN AND ASSOCIATES LTD.
1820 Oak Bay Ave.
1750 SF WAREHOUSE
4000 SF OFFICE
TOWN AND COUNTRY AREA
CALL: STAN PELLAND
598-5144 598-5427

HEAVY INDUSTRIAL WAREhouse for lease close to city centre. Your choice; 2,275 ss. ft. plus office—$785 mo.; 1,800 sq. ft. plus office—$625 mo.; 3-suite office—$350 mo. Phone Jim Webber, 382-7276 or 658-5977, Town and Country Realty Ltd.

$60 PER MONTH. 120 SQ. FT., office in commercial-residential building. Includes utilities and use of swimming pool. Additional storage space and indoor parking available at addition! rent. 388-6100.

WAREHOUSE AND OFFICE space for lease North Field area, Nanaimo, contemplated completion date April or May 1976. For further information call Nanaimo 758-1422.

THIS NICE BRIGHT OFFICE space on Fort St. now ready. Recently priced with parking, heat and light included. Phone Mr. Sawyer, 388-6228.

DOWNTOWN OFFICES, SELECtion of single offices and small suites available. Competitive rates. Apply The Royal Trust Company, 388-4311.

NEW DOWNTOWN OFFICES
300 to 2,400 sq. ft. Short Terms
Call M. Steele-Mortimer, 388-6691
ROBERTS INVESTMENTS LTD.

STORE OR OFFICE WITH BASEment, $300 per month. 664 Discovery St. Corner Douglas St. Apply 2000 Douglas St. Phone 385-7777.

NEW WAREHOUSE — OFFICE space to lease. Reasonable. 383-4131, 658-8542.

WAREHOUSE SPACE, 2,400 TO 4,400 sq. ft. low rates, new building, 656-3233 or 652-1777.

WAREHOUSE, OFFICE AND store space for rent, Sidney area. 656-3956.

FOR RENT OR LEASE-OFFICE, warehouse and shop space, A and D Glass, 383-7141.

MODERN OFFICE AVAILABLE, Feb. 1, 398 sq. ft., Esquimalt Legion building, $1745 monthly 386-7635.

1600 SQ. FT. COMMERCIAL space, available, Duncan mall. Call 746-5331 days, 746-5859 eves.

233 MORTGAGE LOANS and INSURANCE

We Specialize In FINANCING DEVELOPMENT
1st and 2nd MORTGAGE LOANS ON ACREAGE
APT. SITES Or Most Any Real Estate Holdings ANYWHERE IN B.C.
CASH VALUATIONS ON EXISTING MORTGAGE OR AGREEMENTS GIVEN WITHOUT OBLIGATION
COURTESY TO FELLOW BROKERS
PHONE MR. LEN THOMAS COLLECT AT 384-7128 (AFTER HOURS 478-1720)
Douglas Hawkes Ltd.
990 Blanshard St.

BUYING HOME? NEED MONEY? Mortgage loans for any worthwhile purpose can be arranged if YOU would RATHER! Please call RATHER Realty Ltd. 384-0212

233 MORTGAGE LOANS and INSURANCE

SECOND MORTGAGES
—Up to $25,000
—13.5%
—Up to 12½ years to repay, 5-year terms.
—Fully life insured at no extra cost.
For the purpose of
—Home renovations, debt consolidation
—or any worthwhile purpose
TORONTO-DOMINION BANK
Town and Country Shopping Center
3635 Douglas St.
386-6791

ARE YOU BUYING A HOME?
MORTGAGE FUNDS AVAILABLE
Do you need additional capital, or funds for debt consolidation? Use your home equity up to 85% of appraised value.
1st—2nd—or 3rd Mortgages Construction interim. Commercial also available.
Rae Investments Ltd.
204-493 Burnside Rd E.
Victoria, B.C.
388-7891 — Days
477-3886 — Eves., Mr. Stuber

LET WHITTOME'S
Arrange the financing of your home at the most advantageous rate and terms. We have money available for first and second mortgages.
Phone KAJ JACOBSEN
J. H. WHITTOME AND CO. LTD.
1111 BLANSHARD ST.
388-4271

MORTGAGES
First, Second and Third Mortgages available. Good terms, quick decisions. 24 hours per day.
RESIDENTIAL AND COMMERCIAL
PAT PARKER 386-3128
J. D. Bosdet Ltd., 120-727 Johnson St., Victoria

11.5%
Immediate Funds
Interim or Conventional
Commercial — Residential — Farm
R. GEDDES
PRINCIPAL PROPERTIES LTD.
477-9514

MORTGAGE FUNDS AVAILABLE FOR FIRST MORTGAGES AT 12%, SECOND MORTGAGES AT 15% AND INTERIM FINANCING. FOR DETAILS CONTACT MR. McKENZIE 386-7521. BOORMAN INVESTMENT CO., LTD. 111 GOVERNMENT ST.

Funds available immediately for 1st and 2nd mortgages. Contact:
david burr ltd.
655 FORT ST. 384-9335

AMORTIZATION SCHEDULES prepared and printed — $4.00. 1 day service. Alphadata Lte. 1580 Cook St. 382-6177.

234 MORTGAGES FOR SALE

SINCE 1887 Pemberton, Holmes Ltd.
1000 Government St.
1st Mortgages available for INVESTMENT
12%—12¾%
1 Year to 5 Year Term
$3,000 and up
Mortgages from 40% of Value. For good quality mortgage investment please call
VINCENT HOLMES
RICHARD HOLMES
384-8124

18%
Short term first and seconds
Well-secured
R. GEDDES
PRINCIPAL PROPERTIES LTD.
477-9514

$135,000 at 12½%, 3-year term at $1450 per month. Excellent covenant, lots of equity. Cedric Steele Realty Ltd. 388-6258. Cedric Steele 477-1901.

235 WANTED TO BORROW

FIRST MORTGAGES AVAILABLE
$100,000.00 AT 12% 5-YEAR TERM.
$45,000.00 AT 12% 5-YEAR TERM.
$25,000.00 AT 12% 5-YEAR TERM.
SECOND MORTGAGE
$20,000.00 at 15% 5-YEAR TERM.
$70,000.00 at 15% 2-YEAR TERM.
INTERIM FINANCING
$50,000.00 AT 18% 3-MONTH TERM.
FOR DETAILS, CONTACT MR. McKENZIE, 386-7521.
BOORMAN INVESTMENT CO. LTD.
1111 GOVERNMENT ST.

LAND DEVELOPMENT CORporation requires well secured funds, 2 year term, offering 15 per cent per annum, minimum Investment, $10,000. 385-6216.

240 BUSINESS OPPORTUNITIES

DELI & COFFEE SHOP
Fantastic and challenging, excellent revenue. A-1 location for business. Asking $79,000.
JANITORIAL
and upholstery. Buy one or buy both. Janitorial just needs management. Extra income. Priced low to sell.
386-3231 OLIVE L. MARTIN
385-7266
BLOCK BROS. REALTY LTD.

Taxi Fleet For $22,000
Operating taxi company with five licences, cars, base radio, satellites, meters, etc., servicing Victoria and surrounding areas. Call ERNEST WILLDEN 598-6034 or 382-9191 or PAUL HYATT 656-3150.

Canada Permanent Trust Company
FOR LEASE
MOHAWK OIL CO.
Service station with showroom and repair shop located on busy Douglas St. in downtown Victoria. Inquiries to Victoria Press Box 233 or phone Stan Ottman at 112-438-5371.

MOTEL
OWNER HAS BOUGHT
REDUCED TO $695,000
3 years old, 40 units all in excellent condition. Units consists of singles doubles and twin doubles. Also some with kitchen facilities. Large area still to be developed. Statements with listing salesmen. MLS 13931. Call:
477-0191 ART EVANS 658-8924
or BILL KAPTEYN 477-4363
Royal Trust Real Estate Dept.

Laundromat and Bulk Dry Cleaner
24 washers 10 dryers
Gross $24,000.00
50% profit
$13,000 full price.
IN BEAUTIFUL CONDITION
Box 207 Nanaimo, B.C.

PET KENNEL
—Established for years. Success proven.
—58 kennels, 2 bed. house, separate garage.
—1.9 level acres, corner lot.
—Possible future development.
—Ideal family business.
Asking $85,000.
HERM SMITH 388-6651 (24 hours)
ANGLO CANADIAN REALTY

BAKERY
If you and your wife would of liked to have made $21,000 net last year then this is the place for you. Offers on $35,000 for equipment, stock and business. Phone 383-4497.

240 BUSINESS OPPORTUNITIES

A VANISHING BREED
PRIVATELY OWNED SERVICE STATION
GOOD POTENTIAL
Busy traffic area. Concrete block building with 2 hoists, a pit, room for 6 cars in service area. Complete service, all tools and equipment included in this excellent price of
$96,000
P. and L. statement available to qualified purchasers.
LORNE PEASLAND
598-5144
T. L. MANN and ASSOCIATES LTD.

MACHINE AND FABRICATING SHOP
This machine shop is located in a rapidly expanding area and services both small and heavy equipment including construction, logging fishing and road maintenance vehicles. Building has over 6,000 sq. ft. of working area including 28'x28' exterior doors, grease pit and five-ton overhead travelling hoist. 1975 gross sales in excess $100,000.00 Selling price includes land, building, machinery, fully fitted welding truck and all operating equipment. Financial and equipment details available to bona fide purchasers. An exceptional buy at $197,000.00 Call ALBAN BOWES, 479-5693 or 385-5741.
NANAIMO REALTY

MOTEL FOR SALE GORGE ROAD 24 UNITS PLUS MANAGER'S SUITE GOOD RETURN CALL JOHN ADDICOTT OLYMPIC REALTY 385-5741 477-8232

FAST FOOD FRANCHISE
Hard work but a proven big money maker. Interested? You will need a modest down payment and you will be trained. Full price only $67,900.
Smith, Dobson Estates Ltd.
384-1424 Res. 658-8837

PAINTERS LODGE
One of the finest and most famous fishing resorts on the B.C. Coast at Campbell River is now offered for sale. Good terms available to qualified purchaser. An excellent opportunity for man and wife or manager available for absentee owners. For full information, contact FRANK STAPLEY at NANAIMO REALTY LTD., 890 Island Highway, Campbell River, B.C., or phone 287-8894 or 286-6779 eves.

TOFINO Waterfront
3 commercially zoned waterfront lots plus foreshore rights. Centre of Tofino harbour. Unlimited possibilities. Present income $600 per month. Asking price $250,000. Very easy terms. For further information please call JON DAVIS at 386-2437 anytime.
PACIFIC STRATA REALTY LTD.

25-UNIT MOBILE HOME PARK
In the Duncan area. Situated on 3 acres. A fully modern 3-bdrm. house for the owner is included. This park is extremely easy to maintain and has a very low expense factor. Owner will carry financing or sell half share to reliable purchaser. For further information call:
JACK GREENWOOD
386-2911 384-5228
Homefinders Wall and Redekop

SIDNEY TEA ROOM
And Delicatessen, fully equipped and thriving. Known as the Copper Kettle. This business is ideally suited to a couple and provides unlimited opportunities for development. Asking $21,500. We have the inventory. Call:
J. McCORMACK 592-6214
C. ARNOLD 592-6454
HENDERSON REALTY 385-9741

GROCERY STORE WITH FURNISHED SUITE
Large lot and space for expansion in good location. Quick possession. MRS. McKEAGE 479-5868 or 388-6231. CENTURY 21, Island Pacific Realty.

A GREAT BUY
14-UNIT MOTEL
PLUS spacious 2-bedroom owner's suite. P and L shows an excellent return. Plenty of room for expansion. 2½ acres. All units are A-1 condition. Priced to sell. For further particulars and appointment to view, please call AL MATTEO, 384-8001 or Res. 658-5057 or MARK MACKENZIE 595-4596. The Royal Trust Co.

SPA
Fully equipped, operating spa with pools, sauna and lots of traffic, for lease or sale. Flexible terms to right person or couple. Cedric Steele Realty Ltd. 388-6258 Cedric Steele 477-1901.

OPPORTUNITY
Established locally for 7 years, home improvement field, gross sales over $250,000 per annum. Net income approx. $40,000. Investment under $10,000. Victoria Press, Box 255.

FULLY EQUIPPED SERVICE station on .73 of an acre in a growing area very good volume and profit picture. Owner has other interests. Asking $145,500. Call me anytime, BILL KOZAK at 592-2431 or 642-3404. New MLS. Lansdowne Properties Ltd.

DRAPERY SHOP
Store with drapery and upholstery samples and some yard goods. Work room with tables and 4 machines. Good furnace and lighting Rent $190 month. $9,500 or offer. 386-5012, 385-4034.

SERVICE STATION
2 base service station available for lease, Tenth and Redford, Port Alberni, $25,000 capital required, apply in writing Imperial Oil Ltd., 1695 Boundry Rd., Vancouver, V5K4X7.

IN OPERATION, COCKTAIL table video games, 5 hours work per month, revenue $750 per month. Service contract available. $7,500 or accept van as part payment. Owner moving. 478-9129.

FRANCHISE CHAIN OF SMOKE shop-news stands has two openings soon in Haney-Maple Ridge area and Victoria. All stock guaranteed, bankers hours. Requires minimum $22,500. 604-245-4334.

PAINTER WITH SUCCESSFUL background required as working partner in established business of over 6 years. Investment of $3,000. Victoria Press, Box 256.

PROFITABLE VARIETY STORE in shopping centre. Easy operation. $15,000 plus stock at cost. Phone after 6. 598-5861.

BARBER SHOP
For sale in growing Vancouver Island community. Victoria Press Box 181

JANITORIAL BUSINESS FOR sale, makes, $13,000 per year. machinery included, 4 hours nightly, best offer. 477-3378.

FOR SALE NEW RETAIL BUSIness for imported goods. $3,000 plus stock, approximate $12,000. 592-1333 from 10-5.

240 BUSINESS OPPORTUNITIES

HOTELS AND MOTELS ARE A GOOD INVESTMENT!
My Portfolio of Listings Has Never Been Better

1. Victoria Motel of 27 units — one point six acres. Fabulous expansion possibilities—Priced at $375,000.
2. Nanaimo Motel of 24 units — swimming and wading pools. Three bedroom living quarters. Priced at $345,000.
3. Resort area Motel under 20 units. Licensed dining room — excellent living quarters, room for expansion.
4. Victoria Motel of 47 units. Licensed dining room, comfortable living quarters, future expansion possibilities.
5. Downtown Victoria Hotel with parking lot—net income approx. $170,000.
6. Almost new Victoria Motor Inn with full facilities—Banquet area seats approx. 500. Long term commercial rentals—Large parking lot.
7. Victoria Pub with almost 13 acres. Price $700,000.

For Complete Details Call
IRA FREEDMAN
OF
JACK MEARS
OAK BAY REALTY LTD.
598-3344

IMPOSSIBLE DREAM

Open up your office at 5:30 p.m. Close your office at 9:30 p.m. Fortune 500 Company has outstanding opportunities for earning an excellent income full or part time. No franchise fees or inventory loading. Factory trainers in your area. A permanent BOOMING market. Choice areas still open in British Columbia. We can prove it.
Write or call COLLECT
Jim Hough
Vanguard Division
Interstate Engineering
522 E. Vermont Ave.
Anaheim, Calif. 92806
(714) 772-2811
An equal Opportunity Employer

GROCERY BUSINESS PLUS
3-BR APARTMENT

Buy all your food at cost PLUS good income from business. You could live rent free here with terrific volume potential on increased sales. Owners retiring and would provide quick possession. Call now for full details and full information. Exclusive with
DAVID SOUTHALL
385-7761 24 hrs. 652-2325 res.
D. F. HANLEY AGENCIES LTD.

Major Fast Food

Solid profits could be yours from this absolute prime location. Building, equipment and franchise included. Asking $135,000. M. Lund 652-2736; R. Butler 479-7994.

TV — RADIO SALES — SERVICE

Well established business serving a large central Quadra area, 18 years in same location. Stock, fixtures and equipment including service van—only $10,900. For further details phone
HUGH MUNRO
477-9514 477-2803
CENTURY 21
PRINCIPAL PROPERTIES LTD.
477-9514

Western HOMES Ltd.

LOCAL BAKERY

Well established. Can be purchased with or without, excellent location, building. For further information and financial statements, call:
John E. Thomson
386-3494 (24 hrs.)

Backyard Workshop 26' x 28'

Live in this lovely home just off the Gorge. Fully developed basement, drive-in garage. Asking $59,900. To inspect call
Smith, Dobson Estates Ltd.
384-1424 Res. 658-8837

LET'S MAKE A DEAL

Well established super market located on Vancouver Island includes all fixtures and equipment, building and proerpty (all in "A" condition), plus deluxe 5-bedroom living quarters (could be converted into 2 suites), plus $30,000 in stocks. Vendor may carry balance with a good down payment. Asking $299,000. Details with Jackie Twarog 931-5510 anytime, Block Brothers Realty Ltd., Coquitlam.

LICENSE AVAILABLE FOR A Cottman Transmission Repair Centre. Minimum cash requirement — $23,900. Contact B. A. Watt, 3508-107 St., Edmonton, Alberta. 403-434-2888.

$15,000 IS ALL YOU NEED TO own a Century Art Gallery. Exclusive in Victoria. Original oil paintings from all over the world. Stock and gallery included. Write Victoria Press, Box 302.

COLWOOD CORNERS, COMMERCIAL property, suitable for auto-recreational-boat sales with pumps. Office or trailer pad available. 478-7356.

FOR SALE: IMPORT CLOTHING and novelty store. Own your business for small investment. Phone 112-748-2968, Duncan.

SECOND HAND STORE, GOOD location. No competition. $5,500 including stock and fixtures. 386-2392.

268 Simms St., or phone 334-2812. SECOND HAND BOOK SHOP for sale, in Courtenay. $6000 Write

241 BUSINESS OPPORTUNITIES WANTED

Thinking

of selling? We have qualified prospects who wish to buy a business or investment property. If you want it sold, list with the action people. Call TED PINFOLD 388-7742 or JOHN RUSSELL 592-3248 or Office, 477-0141.
Canada Permanent Trust Company

ACCOUNTING PRACTISE WANTED outright purchase or succession arrangement. Reply Victoria Press Box 299.

1ST CLASS NEWSSTAND-TOBACconist for sale. 382-1924.

244 REVENUE PROPERTY

285' SANDY BEACH APARTMENT MOTEL

For sale, one-half hour away from Victoria. Already very successful operation with room for expansion and more potential. Trade considered. LILIAN MCLEOD, 592-4968 or office 385-5741.
NANAIMO REALTY

BY OWNER
Duplex plus housekeeping units, good assumable mortgage, asking $69,000 592-4819.

FAIRFIELD TRI-PLEX, 3 BEDroom, 2 bedroom, bachelor suite. Asking $79,900. 658-1198.

244 REVENUE PROPERTY

DUPLEX FOR SALE BY BUILDER
OPEN SAT. & SUN. 1:30 - 4:30
FEATURED EACH SIDE

Thermo windows, electric heat, floor-to-ceiling rock fireplace. 3 bedrooms, ensuite plumbing, rouged-in fireplace and bathroom in basement. 478-7753.

BB BROWN BROS. on BLANSHARD
"People Helping People"

11-SUITE BLOCK
EXCELLENT CITY LOCATION
CLOSE TO ALL AMENITIES
REALISTICALLY PRICED WITH LOW INTEREST FINANCING
Details in Confidence
Phone Doug Ledding
385-8771 (anytime)

SMALL APARTMENT
$165,000
FOURTEEN SUITES
ONE SELF-CONTAINED
THIRTEEN "HOUSEKEEPERS"
GROSS OVER $22,000
LOW DOWN PAYMENT
VENDOR MAY CARRY
CALL
JOHN ADDICOTT
NANAIMO REALTY
385-5741 477-8232

SECURITY INVESTMENT 7 SUITES

—6 suites recently remodelled
—good return on low rents
—10 per cent mortgage
—by owner

$130,000
Call Mr. Bailey
Days 478-9567 386-8491 Evenings 385-1853

9 SUITE APARTMENT in PRIME location on Oak Bay Avenue
Well Constructed Building in GOOD CONDITION . . .
ALL suites self-contained and include appliances.
Asking price ONLY $155,000.
For further details phone:
JACK GREENWOOD
386-2911 anytime!
Homefinders, Wall & Redekop

DE LUXE DUPLEX 3 BDRMS. EACH FIREPLACES

The feature of this spotless 7-yr.-old offset duplex is the three bedrooms on the main level plus full basement for each side. Thru hall floor plan with 19x13.6 living rooms, family kitchens (one side built in nook). The owners unit has a beautifully finished basement including 3 pce. bath. Carport plus dr.-in garage, extra parking, garden shed, nicely landscaped lot Very well priced at $109,000 at 7% no term mortgage that may be assumed. For an appointment to view please call Grant MacFarlane at 386-3585, anytime, res. 479-8528

Pace Properties Ltd.
1640 Oak Bay Ave.
595-2413

DUPLEX $54,900

Doncaster area close to Sears. Excellent 2-BR stucco bungalow plus 1 BR Suite already leased for you 'til Apr. '77. An exceptional buy. Move in and let the rent help with your payments.
J. W. JERRY DOWNER
383-3865 or 384-8075 Pager 344

12 BED REST HOME
JAMES BAY, $125,000
Now grossing $54,000 per year, this well run owner-operated rest home is now available. Outfitted with all the latest smoke and fire detection equipment, this property has received the highest rating possible. With a reasonable down payment, the purchaser can assume the existing financing. For further information and appointment to view call
384-8124 A. FAULKNER 652-2070
PEMBERTON HOLMES LTD.
1000 Government St.

STABLE INVESTMENT

Immaculate 11-suite apartment. Built to highest standards in 1965. Six 2-bdrm., five 1-bdrm. This well located building will show both good capital appreciation and steady income growth at the listing price of $128,000.
HOWARD TOMLIN, 477-1327
HENDERSON REALTY LTD.
385-9741

JUBILEE ROOMING HOUSE

GOOD OPPORTUNITY FOR SOMEONE TO LIVE RENT FREE. REVENUE OF $655 PER MONTH PLUS 2-BEDROOM OWNER'S SUITE. LARGE LOT 70x115 IN AN AREA PRIME FOR DEVELOPMENT. CALL:
595-5171 DOUG POSKITT 656-4236
THE CANADA TRUST COMPANY

ROCKLAND

Offered at $124,900 this excellent inflation fighter shows 11.75% return on cash flow. Suitable owner occupied or absentee owner. Watch your income increase every year. Netting over $14,000 before financing. M.L. No. 14850. Drive by 711 Pembertson and call:
595-5171 TONY BROGAN 388-6275
Canada Trust (Pager 2471)

SIMPSONS-SEARS

Very clean two-bedroom home close to everything plus self-contained one BR suite in full basement. A fine investment at $47,500. LEIGHTON NOBLE, 386-2955 or res. 658-8968. Mayfair Realty.

REVENUE

In Fairfield one block from Dallas. 10 rentals fully furnished. Solid conversion in good condition, no repairs needed. Easy financing available. $115,000. Call DONNA VALIKOSKI 385-8784.
DOUGLAS REALTY LTD.

244 REVENUE PROPERTY

Rooming House—$5,000 Down!

Let the tenants pay the mortgage. This home is located in James Bay on R3 land. Gross income is $875 per month. Only $72,900. Call GERRY MARTIN 477-0141 or 477-9814.

Quality Fairfield Conversion!

This lovely large older home is located close to the ocean and consists of 3 self-contained suites and 3 house keeping rooms. Live in one suite and let the tenants pay your mortgage. Gross Revenue $10,500 per year. Only $89,900. Call GERRY MARTIN 477-9814 or 477-0141.

SXS Duplex—R3!

This duplex is located on 7200 sq. ft. of valuable R3 land in James Bay. The land alone is worth the price. Both sides vacant. Only $56,900. Call GERRY MARTIN 477-0141 or 477-9814.

Canada Permanent Trust Company

MELTON REAL ESTATE (B.C.) LTD.
912 Douglas Street
1610 Island H'way

DUPLEX
New duplex 1000 sq. ft., 2 bedrooms each side. Large lot, quiet street. $66,500.
78-9581 RONA HIGGS 642-3835

4-SUITER
Proper built 4-suiter in excellent condition. 4 self-contained 1-bedroom suites, covered parking, laundry facilities and storage for each suite. Good financing available. BARBARA LIEBENAU 384-8001 or Res. 479-8389 The Trust Co.

CITY REVENUE
DUPLEX PLUS—$68,000
Off Gorge Rd., a large 3-bedroom full basement home with the present extra income of $340 per month and increases available in May. 3 full bathrooms, 2 stoves, 2 fridges and home is in beautiful condition to keep maintenance to a minimum.
RYAN PROPERTIES LTD.
G. E. Bus Ryan 382-8135 Anytime
(I'll call back within 30 mins.)

UP AND DOWN DUPLEX
FAIRFIELD—$58,500
Two blocks walk to the beach. Ideal starter or retirement with income. For details, please call anytime. New MLS.
477-0191 JACK MOEN 658-5448
Royal Trust Real Estate Dept.

245 REVENUE PROPERTIES WANTED

ATTENTION OWNERS OF APARTMENTS AND COMMERCIAL
LIST WITH US FOR
1. VALUATION GUIDANCE
2. QUALIFIED BUYERS
3. MORTGAGE ANALYSIS
CALL JOHN ADDICOTT
OLYMPIC REALTY LTD.
385-5741 477-8232

DUPLEXPERTS
We have sold a very considerable number of duplexes and revenue properties priced from $35,000 to $150,000. Consequently we know the market and have a long list of buyers. If you are thinking of selling call us for an experienced market evaluation.
Glenn Nicholls
Gerry Finnigan
388-6231 or 598-7689 or 383-4739
SENTURY 21, Island Pacific Realty

DUPLEX
WANTED IN FAIRFIELD
SxS or 2 storey in good condition. Please call:
384-8124 MR. GREENE 385-0795
PEMBERTON HOLMES LTD.
1000 Government St.

WANTED
Good side by side duplex about 5 to 7 years old, also small new apartment with the New Government tax write-off.
385-7721 HAROLD WARE 598-4358
GARDNER REALTY LTD.

CLIENT WANTS APARTMENT zoned houses or revenue Properties for redevelopment.
Ted Bowden Realty, 383-5524

247 COMMERCIAL OR INDUSTRIAL PROPERTIES

COLWOOD COMMERCIAL COMPLEX

Solid return on your investment. Over 17 000 sq. ft. of retail-office space plus a basement warehouse. Block and frame construction with very attractive stucco-rock exterior, 30,000 sq. ft. corner lot with parking for 44 cars. Good first mortgage is assumable. Call:
478-5561 MIKE MYERS 478-6349
FOR FURTHER INFORMATION
BLOCK BROS. REALTY LTD.

COMMERCIAL REVENUE
Land and buildings only — over 1 acre on highway, 6 miles from city centre — plus approx. another 6 acres can be purchased separately or together. For further information please call
JESSIE McGRATH 384-8001
The Royal Trust Co.

POSSIBLE
COMMERCIAL OR MULTIPLE ZONING. 2½ ACRES. COLWOOD, EXCELLENT LOCATION.
386-3231 LARRY WAGNER on pager
BLOCK BROS. REALTY LTD.

CAREFREE LEASE

COMMERCIALLY ZONED REVEChoice one tenant building located on Douglas. National firm. Annual net, net, net income $19,488 before mortgage. Asking price $199,000. $65,000 down. Try your offers. Call Gary Yee 327-0901, Pender Rlty. Vancouver 682-1851.

EVELOPMENT COMPANY needs warehouse or property approx. 20,000 sq. ft. plus 4 to 5 acres adjoining or existing 12,000 q. ft. building in suitable area. Needs commercial and apartment development property anywhere. Call Oakdowne Holdings, 592-9079 venings.

2 STORES OR OFFICES PLUS storey home located on 7872 S.F. of commercial I zoned property. Located on busy street with 3 parking spaces off St. More parking at rear. Asking $125,000. 386-7521, Tove Barlow. Boorman Investment Co., Ltd., 1111 Government St.

M-ZONED LOTS
Several single and double properties (some with buildings) suitable for small storage, warehouse or supply centres.
TED BOWDEN REALTY, 383-5524

COLWOOD CORNERS, COMMERCIAL property, suitable for auto-recreational-boat sales with pumps. Office or trailer pad available. 478-7356.

23,000' COMMERCIAL
3 C-2 lots just off Douglas near Hillside $15.65 per foot $360,000 cash.
Ted Bowden Realty 383-5524

247 COMMERCIAL OR INDUSTRIAL PROPERTIES

Western HOMES Ltd.

AIRPORT—'76
UNLIMITED POTENTIAL — Just let your imagination run wild. ½ acre of commercially zoned property across from the airport — but not in a flight path. 30-seat restaurant plus separate cosy residence. For expansion, there is a 51'x153' lot included in this deal. Price only $119,000. Phone now for all the details. MLS 14098.
Wilf Cotton and Terry Eden
386-3494 (24 hrs.)

Norm Ross ASSOCIATES LTD.
440-1070 Douglas, 382-6151

COMMERCIAL PROPERTIES
Located high traffic area near Colwood Corners, over 2 acres; 18,000 sq. ft. lease premises; can be revenue or commercial use.

Busy intersection, downtown Victoria. Presently leased, ideal for new development. KELLY DICKSON 477-1683, DICK BATEY 592-4607.

BASTION SQ. LOWER FORT AREA
2 adjoining older Bldgs. in sound condition and presently in use, ideal for holding or redevelopment. Lot approx. 78x106 with rear lane. Good terms — Full price $275,000.
S. W. Anderson Ltd.
S. W. ANDERSON LTD.
384-4833

DUNCAN
Newly renovated office building, 6,300 sq. ft. on two floors, 2,400 currently leased at $14,400 P.A. NET. Potential income approx. $30,000. P.A. NET—Asking Price $300,000.
385-7721 BRIAN COUTTS 598-2405

ALSO—2.6 ACRES OF HIGHWAY PROPERTY
1 mile north of Duncan. Zoned comprehensive development. Suitable for Motel-Hotel or Mobile home sales, etc. Commercial Offices.
385-7721 BRIAN COUTTS 598-2405
GARDNER REALTY LTD.

INDUSTRIAL BUILDING ZONING IS M2
$159,500
Immediate occupancy, city location in excess of 7,000 square foot building, adaptable to many uses since it has warehouse space, offices, adequate washroom and staff facilities, undercover loading docks. The lot is in excess of 9,000 square feet. Owner-occupancy and-or leasing possibilities are excellent. Full particulars with B. E. JEFFERY, 598-3321 or res. 477-4250.
JACK MEARS
OAK BAY REALTY LTD.

Commercial Opportunity
If you're looking for a 2400 sq. ft. bldg. on a 7200 sq. ft lot zoned M2 in a high traffic location, I've got it. Lots of financing available. Bldg. with 3 bays and 3 hoists well suitel to most any service function. MLS 14290. Priced at $123,000, but call me and lets talk.
Ken Mann
Bus. 598-5144 Res 477-6773
T. L. Mann and Associates Ltd.

$2.74 PER SQ. FT.
Commercially zoned land on Saanich Peninsula. Strategic location, flat, no rock, seaviews. PLUS modern one-step entry bungalow with full basement, circular driveway. $85,000. Call:
384-8001 DAR GARSIDE
THE ROYAL TRUST CO.

7900 SQ. FT. OF COMMERCIAL PROPERTY PLUS 2 HOUSES
Adjoins rear of Goldstream Shopping Centre. Site presently occupied by 3-bedroom home and separate 3-room cottage. Excellent location for professional offices. AL MATTEO 384-8001 or Res. 658-5057, or MARK MACKENZIE 595-4596.
The Royal Trust Co.

DO YOU NEED CAPITAL COST ALLOWANCE FOR 1976?
Ideal for Medical-Dental partnership, this combination Apartment and Commercial buildings offers you space for your own use plus a return with a write-off against personal income.
For further information call
384-8124 JACK COLWELL 595-1865
PEMBERTON HOLMES LTD.
1000 Government St.

WAREHOUSES FOR SALE
CECEILIA
—6,600 sq. ft. well-finished building, Centrally located
TYEE
—24,200 sq. ft. retail wholesale complex. Gross income projected over $50,000. Excellent investment at only $400,000.
For further information contact
384-8124 JACK COLWELL 595-1865
PEMBERTON HOLMES LTD.
1000 Government St.

M 1
Located right along the proposed Vancouver Street extension, this preferred holding can be kept as a 5-suite apartment or immediately used for building purposes. 7,000 sq. ft. of valuable corner property. $150,000. New MLS 15144.
DALE BRIGGS
385-7721 592-3978
GARDNER REALTY LTD.

COMMERCIAL BUILDING SITE. Over 11,600 sq. ft. of ideal building roperty, with single family dwelling on site, presently occupied located at 789 FAIRVIEW ROAD, ESQUIMALT.
ASKING $81,000
For more information and to view please call:
O. DOUGLAS OR E. WILKINSON
382-4251 anytime
RITHET AGENCIES LIMITED

CONDOMINIUM WAREHOUSING TWO ONLY
2000 sq. ft. Downtown Core, Will construct to suit. 85,000 per unit. Occupancy April 1976.
For further information contact
384-8124 JACK COLWELL 595-1865
PEMBERTON HOLMES LTD.
1000 Government St.

nue property, city centre, excellent return on six suites, conversion to offices easily accomplished, asking $168,000, Victoria Press, Box 252.

60'x80' commercial or office property downtown Victoria. $95,000. A. Klenman 382-7276 Town and Country Realty Ltd.

250 HOUSES FOR SALE

BUY DIRECT FROM BUILDERS and save on this 2 possible 3 bedroom prestige home. Situated on ½ acre seaview lot, 1 block from Weirs Beach. Hexagonal shaped living room and kitchen. 2 full baths, 2 fireplaces, thermo windows, wrap around sundeck and more. Priced at $86,900 or will trade a lot or older home for this one. For more information phone 656-5284, 652-3873.

SOLID 2-BEDROOM OLDER home on high location on Quadra north of McKenzie. Lot over 10,000 sq. ft. Can be zoned duplex. Asking $44,000 with $6,000 down. Will accept car as part down payment. 658-5479.

IMMACULATE 3-BEDROOM home in Brentwood Bay, ½ block from Anglers Marina. $59,500. Please phone for viewing, 652-3828.

250 HOUSES FOR SALE

BICO
BOORMAN INVESTMENT CO. LTD
386-7521

MOUNT TOLMIE
OPEN SAT. 2-4 P.M.
3536 LORRAINE PLACE
This eleven-year-old family home is a MUST SEE! Featuring: LR and sep. DR with parquet flooring, 4 bedrooms, kitchen with built-in range, easy care lot, top location. The owner will carry a substantial balance on terms if required. Asking: $69,500. For further details or prior viewing please contact:
386-7521 GISELE SAMEC 382-8743
Office Res.

OPEN HOUSE
SAT. 2-4
1716 OAK SHADE LANE
(OFF ROCKLAND AVE.)
A lovely contemporary home located on a large (over one-third of an acre) lot with beautiful old Oak trees. If you are looking for a quality home in a good area, you owe it to yourself to come and view this one. $99,500.
386-7521 TOVE BARLOW 477-9859
Service with Integrity

OPEN HOUSE
27 MOSS ST.
SAT. 1:30-4:30
Choice up and down duplex in best part of Fairfield and so close to the Park. Owners suite offers seaview from beautiful dining room and family size kitchen. High basement has self-contained bachelor suite and space for further development. A bonus 5% on existing mortgage can be assumed. Listed at $82,000.
386-7521 Mrs. O. Zachary 592-2265
$53,000.

OPEN SAT. 2-4 P.M.
1051 HYACINTH AVE.
(OFF ZINNIA RD.)
$53,000
Almost half acre. Rocks, trees, seclusion. An interesting three-bedroom home situated on a charming semi-view lot. Large living room, dining room, built in 1952. (MLS).
386-7521 IAN BOORMAN 592-3335

NEW HOME
OPEN SAT. 2-4
1030 RICHMOND RD.
A 2-storey quality-built home located in Victoria's popular Rockland area. This new home features a spacious living room with an attractive rock fireplace, dining room, four bedrooms and three bathrooms. There is a superb kitchen with an adjoining family room complete with its own fireplace. Separate utility room off the kitchen. Many extras throughout including luxury carpeting. Listed at $85,900.
MRS. MARILYN SECORD
386-7521 592-2105

OPEN SAT. 1-4
797 WALFRED RD.
(BRAEMAR HEIGHTS OFF HAPPY VALLEY)
This unique, spacious, high quality contemporary home may be just your "cup of tea."
Up to five bedrooms, family room, huge REC. ROOM with R.H. Fireplace, Sauna, Sunken bath, large wrap around deck and lots of parking on the 2½-acre lot with many trees and SEA and MOUNTAIN view.
REDUCED $106,500.
DEAN ELLIOTT
383-7339

2 FLOORS
3 BEDROOMS
2 BATHROOMS
$36,500
A smart upper condominium unit in an attractive and well-maintained four-storey block in a nice area just minutes from downtown Victoria with excellent bus service each way at door. Children welcome small pets. Subject to approval. Main has entrance hall with attractive two-pce. bath, panelled 19 ft. LR 14 ft. wide at dining end, sliding glass doors to private 17 ft. balcony and kitchen with separate laundry. Upstairs are 3 BRs. with big closets, 4-pce. bath and generous storage room. Price includes WW carpet curtains, drapes and matching stove, fridge, washer and dryuer. Early possession. A smaller 3 BR unit is also available at $32,500. (ML).
386-7521 JOHN PLATT 383-2700

WALK OR JOG TO TOWN
$71,900
Handsome big 3 BR bungalow on quiet, safe street in the lovely Rockland area near Government House, near schools and excellent bus serive and just minutes from the main shopping and business district. Deep beautifully landscaped lot with secluded patio and easy-care garden. Immediate possession. (MLS)
386-7521 JOHN PLATT 383-2700

4 BEDROOMS
3 BATHROOMS
10 MILE POINT
Move in for Christmas. A rare opportunity to acquire a beautiful property in a very desirable area at a very reasonable price. Off the beaten track but very close to city bus route and just a few minutes from the beach, the university and good shopping. Distinctive Colean Tudor on big lot with separate DR, big family room, lr with cozy inglenook. Rear two-car garage. Master BR 18x13 with two walk-in closets and 4 pce. bath. Immediate possession. $125,000. (ML).
386-7521 JOHN PLATT 383-2700

SUPERB TUDOR ON TWO ACRES
This magnificent residence, situated on a heavily treed lot, and approached by a long circular driveway, is still under construction, and when finished will be unsurpassed for quality. There will be twelve rooms with four fireplaces, four bathrooms, thermopane windows throughout and many more features which must be seen to be appreciated. Listed exclusively at
$210,000.
with
MARILYN SECORD
386-7521 592-2105

HIGH ON GONZALES HILL
NEW LISTING
"On a clear day you can see forever . . ." Imagine, the Straits of Juan de Fuca with the snowcapped Olympics as a spectacular backdrop providing South Oak Bay's most exciting views can be yours forever! The contemporary, yet elegant residence offers good taste and every imaginable luxury: from spaciousness — 4,500 square feet, intercom, vacuum system, automatic double garage doors, extensive parquet flooring, massive fireplaces, crafted by world renowned stone masons. Thermopane windows and sliding doors which open to many hundred square feet of verandas and patios for secluded outdoor living and entertaining. This executive family home with its unique location cannot be replaced at the asking price of $237,000. For details and appointment to view, please contact
386-7521 Mrs. Gisele Same 382-8743
(office) (Res.)

HERE'S VALUE
6 BEDROOMS
$79,500.
Equals two homes in one. 2600 square feet, fully developed. Main floor has 3 brs, 4-pce. and 2-pce. baths. Full high basement has 3 BRs, 4 pce. bath, kitchen with nook, LR. or family room with fireplace, separate entrance. Double garage plus carport close to Gorge Vale Golf Club. 24 hrs. prior appointment to view this, MLS with TED KAY 386-7521 anytime.

CLOSE TO SEA
Solid building with spacious suites needs redecorating.. Apartment zoned lot makes good investment. $73,000.
386-7521 Mrs. O. Zachary 592-2265

250 HOUSES FOR SALE

BICO
BOORMAN INVESTMENT CO. LTD
386-7521

JAMES BAY DUPLEX
$48,900
Two large 2 BR suites. One vacant, for owner, excellent location at 42 San Jose, ½ block to the sea plus low down payment with $43,000 mortgage. MLS. Call now J. P. Dueck or M. O. Weston. 386-7521.

OAK BAY SEAVIEW DENISON ROAD
Two magnificent lots, one nearly ½ acre with existing tennis $55,000 and a smaller 9300 sq. ft. $39,500. with plans available for 1500 sq. ft. luxury home. MLS. Contact J. P. Dueck or M. O. Weston, 386-7521.

GENTLEMAN'S COUNTRY ESTATE
$132,000.00
A 2500 sq. ft. plus luxury home awaits you with features too numerous to list. It is surrounded by two gorgeous valuable acres of pasture and adjacent to an excellent golf course and an enchanting waterfront park. One of Victoria's special homes. MLS. For appointment to view contact J. P. Dueck or M. O. Weston. 386-7521.

1111 Government St.

FOR MORE Real Estate SEE DISPLAY Real Estate Advertisements
Pages 8, 9, 10

10¼ Per Cent
OPEN HOUSE
Information Centre
DAILY
1 p.m. to 5 p.m.
Directions — North on Shelbourne to Elnido
WE OFFER
—Immediate possession
—Custom Homes
—Quiet locations
—10¼% Mortgages
—H.U.D.A.C. Warranty
—Direct Services
—Trades Welcome
HOMES BY KASAPI
Quality Construction
FAMILY PRICES
EST. 1955
386-6191
L. Marrington 385-0302 K. Smyth 652-2652

NEW HOME
10 3/4 PER CENT MORTGAGE
OPEN HOUSE
SAT. 1 P.M. TO 4 P.M.
4433 MAJESTIC DR.
A quality built home in Gordon Head with an attractive view of Mt. Douglas featuring an entrance foyer 16x10, large living room and dining room, three bedrooms and two bathrooms. The kitchen is a generous size with eating area and good cabinet and counter space. Double closets in the bedrooms. Basement roughed in for further development. NHA mortgage available at 10¾% on a 25-year term!
$62,750
See other homes nearing completion.
386-7521 ERIC GRAHAM 656-4489
BOORMAN INVESTMENT CO. LTD.
1111 Government st.

LAKEHILL TUDOR
BY OWNER
Dandy family home, convenient location. Main floor has living room with fireplace, separate dining room, kitchen with built-in stove and fantastic storage, 11'x17'' bedroom, 4-piece bathroom, large family room with Franklin fireplace. Upper level has 3-bedrooms and 2-piece bathroom. Full basement with 2 garages, large 80'x130' landscaped lot with above ground swimming pool. Firm price of $72,500 but terms flexible. No agents. Call 385-6868.

$29,900
COLWOOD
A white picket fence, green lawns and shrubs set off this pretty 1-bdrm. mobile home. Tiny greenhouse, paved driveway, carport. Stove, fridge and drapes included. MLS No 15124.
MARILYN MOORE — 478-2482
JO LENNOX — 478-2563
Homefinders, Wall & Redekop

OAK BAY — COMFORTABLE 4 bedroom home, good area and transportation, Price $65,000. Call 592-3920 or 386-6552. F. C. Hully, Real Estate, 620 View.

250 HOUSES FOR SALE

the Permanent
1125 DOUGLAS ST. and 3647 SHELBOURNE ST.

Open House
Sat. 1:30 - 4 p.m.
1805 Newton St.
If you need 4 bedrooms you should see this stucco home. Large living room with brick fireplace. Den, family kitchen and 4 pce. bath. Full bsmt. Come, see, and make an offer. For prior viewing call FRAN McVITTIE 598-3613 or 382-9191.

Open House
Sat. 1:30 - 4 p.m.
935 Terlane Ave.
Off Jacklin Road. Come and let me show you this large home with in-law suite. 3 bedrooms in each, fireplaces, etc. $72,000 (ML). ERNEST WILLDEN 382-9191 or 598-6034.

Open House
Sat. 1:30 - 4 p.m.
1900 Rye Place
Off Simpson—Saanichton. 4 bedroom home on two professionally finished floors, large bright rec. room, thermo-clock climate controlled heat, sundeck. Beautifully landscaped corner lot. $59,900. JOHN FLEUR DE LYS 382-9291 or 386-3441.

Open House
Sat. 1:30 - 4 p.m.
10901 Inwood Rd.
Curteis Pt.—N. Saanich. 1.54 acres waterview, secluded with exceptional 4 or 5 bedroom home with 2575 sq. ft. finished living space. Separate deluxe workshop with heat and water. This is an outstanling buy at $105,000. In attendance: PAUL HYATT 656-3150.

Open House
Sat. 1:30 - 4 p.m.
856-858 Isbister Rd.
Deluxe duplex, less than year old, 3 BR (MBR en suite) and 2 BR units. Tastefully decorated thruout, slate fireplaces, quality carpeting, lighting. Located high, quiet end of cul de sac — good rental area — excellent revenue potential. Owner transferred — immediate possession and asking only $82,900 (ML). View with HERB McDANNOLD 658-8844 or 382-9191.

Open House
Sat. 1 - 4 p.m.
527 Joffre
$52,500
Sparkling 2 bedroom home in prime location — one block from Shopping and Recreational centres. Fireplace in livingroom, wall-to-wall carpeting throughout. Finished rumpus room in basement. Exclusive. DOLORES MILES 652-2735 or 382-9191.

Open Sat. 204
1612 Foul Bay Rd.
$48,900. This well kept home is a must to see. Close to Oak Bay Recreation Centre. Comfortable living room with fireplace and wall-to-wall, 2 bedrooms, den and dining room, built-ins included in kitchen. Phone AUDREY GRIMSHAW anytime 592-2513 or 477-0141.

Open Sat. 11 1:15
10313 Booth Place
Off Ardwell in Sidney. Good family starter. 2 storey home, 3 bedrooms, a pleasure to show. Price $54,500. MLS. MANUEL LOPEZ 384-9150 or 477-0141.

Open Sat. 2 - 4:30
3631 Savannah
Off Tattersall. Terrific starter. 3 or 2-bedroom bungalow, well kept lot, carport. Price $46,900. MLS. MANUEL LOPEZ 384-9150 or 477-0141.

Open Sat. 1:00-4:00
4330 Vera Cruz
$68,500 SANDY CRAWFORD 477-0141 or 477-1561.

Open Sat. 2 - 4
1963 Cromwell
$138,000. One of a kind multi-level new home, for you who pursue a hale and hearty lifestyle. Family room 13.6 x 43 3 bedrooms, 2½ baths, etc. JOHN RUSSELL 592-3248 or 477-0141.

Open Sat. 2 - 4
4350 Woodcrest Pl.
Mt. Douglas area. 3 bedroom home on a quiet cul de sac. Only $67,900. BARRY THORNDYCRAFT 477-0141 or 477-8487.

Canada Permanent Trust Company

OPEN HOUSE
1982 HAULAIN
SAT. 1 - 4
Spotless 2 bdrm. family home with full bsmt., extra bdrm. and Drive-in garage. Large living room with F.P. and seperate dining room. Well located on a large lot just minutes from the hospital and Oak Bay Rec. Centre. Large 10% assumable mortgage makes this house good value at $52,500. Early possession can be arranged. MLS 14836. For prior viewing call BRUCE WILKIN 598-8366 or 592-2407.
WHYTE & GOWER
OAK BAY PROPERTIES LTD.
2227 Oak Bay Ave.

OPEN HOUSE
SAT. 1:30 - 4:00
2859 Hagel Rd.
(Off Aldeane)
A 1400 Sq. Ft. home built by builder for himself in an area of all new homes. Some Features are:
★ 1000 sq. ft. fin. Bsmt.
★ 4 Bedrooms
★ 2 Fireplaces, 2½ Baths.
★ Covered Sundeck.
★ Underground Sprinkler.
★ Rec. Rm. and Games Rm.
A good buy at $79,500. B. SIMONS in attendance. 386-6762, 652-17315.
Penthouse Realty Ltd.

Comfortable 3-bedroom no-step home on 16,117 sq. ft. of woodsey private property, yet only minutes from three levels of schooling, buses, and K-Mart shopping centre. Shower and sink in utility room, nice rock fireplace, carport and parking unlimited. Taxes $400 gross. $58,000. Phone 477-5242.

OPEN HOUSE
SXS DUPLEX — SAT., SUN. 1-4
2 bedrooms, dining, living room, each side, carpets, high basement plumbed for further development. Corner lot. 2 Driveways. Rents not established. 411-421 Marigold.

FOR SALE BY OWNER, 2 BEDroom, no step ideal starter home. Electric heat. On corner lot in Sidney. $38,500. 656-1768.

250 HOUSES FOR SALE

FOR SALE Royal Trust
3400 DOUGLAS ST.
384-8001

OPEN HOUSE
SAT. 1:30-4:00 P.M.
3065 BEACH DRIVE
PRICE DRASTICALLY REDUCED TO $99,500. Uplands no-step rancher. 4 bedrooms, 3 bathrooms, den, living and dining room in-line. Full high basement with rec room and fireplace Double drive-in garage. Large level lot 0.52 acres. JESSIE McGRATH 384-8001.

OPEN HOUSE
SAT. 1:30-4:00 P.M.
3969 BOW RD.
PRICE REDUCED
Brand new quality home in a choice location close to schools, university and shopping. Three bedrooms, living room with fireplace, dining room, bright kitchen and bathroom on main. Master bedroom has two-piece ensuite bath. Full basement with R.I. plumbing and large rec room. Good financing. WALLY MILLIGAN 384-8001 or Res. 598-2017.

OPEN HOUSE
387 FARVIEW
SAT. 1:30-4:00
Look this over- 1250 sq. ft. on the main floor. Well constructel 9 year old home 3 bedrooms master ensuite and extra 2 pce in developed basement Extra large lot with lovely trees in low tax area of Colwood. Price only $59,900. Call MARION HOPKINS, 384-8001 or Res. 592-4351.

OPEN HOUSE
2800 BEACH DRIVE
SAT. 1:30-4:00
Elegant, comfortable family home secluded by garden of blossom trees. Moments to the beach or wilderness park. Large, gracious living room and circular dining room, library, 3 fireplaces, 4 bedrooms, 3½ baths. Attractive, large rec room. Sea views. MLS $139,000. DAR GARSIDE 384-8001 or 652-1509.

OPEN HOUSE
1935 VENROSS
FRI. & SAT. 1-4 P.M.
$67,900
This brand new home is now ready for your inspection. Large living room, beamed ceilings slate fireplace, dining room with sliding doors to large sundeck with ocean view. 3 bedrooms and 2 bathrooms. Large basement ready for development. Venross is off Simpson off Mount Newton X Rd. PETER TER VEER 384-8001 or 479-1588.

OPEN HOUSE
SAT. 1-4:00
10186 FIFTH STREET (Sidney)
$57,900 MLS
2 bedrms, living rm, dining rm, large kitchen with fan. On main 1 bedrm, 2-piece bathrm, laundry, work shop R.I. Rec room in full high basement, 1-year-old home. CALL STAN SAGE 384-8001 or Res. 384-4347.

OPEN HOUSE
935 GARTHLAND ROAD
SAT. 1:30-4:00 p.m.
Located in an area of lovely homes, one block from the Gorge Waterway and walking distance to Gorge Vale Golf Club. Attractive 3-bedroom home completely developed with 4th bedroom, den and recreation room in full basement 2 fireplaces, 3 baths. Roomy corner lot. Asking $71,500. MLS MERYLE or CHES HAYS 384-8001 or Res. 658-5663.

OPEN HOUSE
FRI. & SAT. 1:30-3:30
3508 PLYMOUTH RD.
Turn onto Avondale off Henderson and follow the signs.
—Come, make an offer on this impressive family home.
—Exciting 4 bedroom, 3 bathroom split.
—Spectacular master's den
—Gracious entry leading to 23x15 living room
—Family room off kitchen
—Rec room with fireplace
This home represents excellent value on todays market and offers are invited on the asking price of $125,000. Call JEANNIE DEWHURST 477-6040 or CONNIE REYNOLDS 477-8914 or 384-8001 (24 Hrs.)

OPEN HOUSE
FRI. & SAT. 2-4 P.M.
1846 CHIMO PLACE
(Off Fairburn)
Brand new, approx 1400 sq. ft. of luxury living. Well planned and consisting of 2 large bedrooms (master ensuite). Living room with brick fireplace, dining room, kitchen with citation cabinets, built-in dishwasher and good eating area with sliding glass doors to sundeck. Full basement with cozy den and fireplace. It's beautifully built, home and well worth seeing. Asking $69,500. ETHEL WALLACE or LEN TAYLOR.
382-5998 384-8001 382-9485

OPEN HOUSE
SAT. 1:30-4:00
1900 DUCHESS
$55,900
2-bedroom home with cabin kitchen and dining area. Attractive and warm living room, full high basement wired for washer and dryer. Level lot with fruit trees, roses and bedding plants. Clear title, easy to finance. ERNIE DYER 384-8001.

822 HOCKLEY
LANGFORD
$47,900, 3-bedroom, no basement on large lot. Oil heat, carport. To view call STAN SAGE 384-8001 Res. 384-4347.

ESQUIMALT
Approximately 2,000 sq. ft. of living space consisting of four bedrooms, three up and one down. Attractive 21x16 living room with raised hearth fireplace plus excellent view from the large bay window. 11x10 dining room, family-size cab. kitchen with eating area. 4-pce. vanity bath up and 2-pce. down. 24x14 sundeck with cement patio leading to enclosed back porch, 26x10. Rec room 23x13, large workshop and 12x10 laundry room plus oodles of storage and cupboards. All this situated on a beautiful lot and asking only $59 950. To view call ERNIE DYER 384-8001 or Res. 592-2952 MLS.

SAANICH ROAD
Luxurious immaculate, three-bedroom home, 16x13 living room with oak floors, some new wall-to-wall over oak. An electric cabinet kitchen designed for convenience with dinette, 4-pce. bath. Finished rec room and drive-in garage. Extra blacktop for second car or boat. A pleasure to show. $58,900. ERNIE DYER 384-8001 or Res. 592-2952.

GANGSTERS OR ANYONE
With $150,000 plus for one of the finest new homes on the Saanich Peninsula almost 1 acre absolute seclusion, exciting main channel sea views. Nearly 3,000 sq. ft. on main floor, almost 2000 down. No need to mention numerous bathrooms rumpus room, etc. It has everything, plus a 47' games room. This salesman thinks it's by far the best in this price range in all Southern Vancouver Island. Less than six miles from city hall. DAR GARSIDE 384-8001.

SEAVIEW!
COUNTRY ESTATE!
Just minutes from town. 2.85 acres. Seclusion! Swimming pool! 5 bedrooms! Elegance personified!! High ceilinged for antique and art collectors. 2 storey plus basement. Elevator. Rustic in appearance — totally modern in convenience. Playhouse. Sep. garage and garden house. A must see for discerning purchasers seeking a superior residence in a stunning setting. Exclusive with JEANNIE DEWHURST 477-6040 or WALLY MILLIGAN 598-2017 or 384-8001 anytime.

250 HOUSES FOR SALE

FOR SALE Royal Trust
3400 DOUGLAS ST.
384-8001

EXCITING NEW LISTING
Large family home on quiet cul de sac adjoining park. 5 completely finished room down, including English Pub-style rec room with wet bar, billiard room, 2 bedrooms, and family room with fireplace. On main floor master bedroom 22'x15' with ensuite plus sliding doors to sundeck. 2 more bedrooms and 4-pce. bath, kitchen with eating area, dining room and sunken living room and family room with fireplace. Excellent financing available. MLS $94,900. View by appointment only please call. BARBARA LIEBENAU 384-8001 or Res. 479-8389.

WOODSY SETTING
$83,500
Ideal location on a quiet street with mature oak trees within city limits. Charming architect-designed home nicely situated on ½ acre lot. 2 bedrooms on the main, 1-bedroom and recreation room in the partial basement. Quality construction with special features such as the buffet divider in the dining room, plank mahogany feature wall, attractive kitchen, 1½ baths, secluded rear patio and cedar shake roof. New exclusive listing. CHES or MERYLE HAYS. 384-8001 or Res. 658-5663.

WELCOME TO BEAUTIFUL BROADMEAD!
See these
2 NEW DREAM HOMES
1. Exciting contemporary with 3,000 sq. ft. finished. The touch of a craftsman evident everywhere. If you appreciate quality call to see this stunning new home. 3 bedrooms, 3 baths, den, 2 spectacular floor-to-ceiling fireplaces landscaped and ready for your family $130,000. ML.
2. Elegant tudor; handsome hand adzed beams highlight this exceptional new home, you'll definitely be impressed with the authenticity of each and every room Main floor features sep. dining room, living room, huge family room, games room, kitchen, utility. 2nd floor boats, 4 good sized bedrooms and 2 full bathrooms. Double carport. Basement workshop. Such a beautiful home defies description but invites inspection $155,000. Call now on these and other upcoming homes. JEANNIE DEWHURST 384-8001 or 477-6040 "The Realtor who believes in Broadmead."

JUST LISTED
PANORAMIC SEA VIEW
A no step home of over 1574 sq. ft. of gracious living on large lot overlooking Mt. Baker. This home offers a very attractive slate entrance to living room and dining room. Family-size kitchen with built-in stove and counter top range. Three good size bedrooms with 3-pce. ensuite. Good size workshop and storage area. There is ample parking for cars as well as recreational vehicles at rear without spoiling seaview. Priced for quick sale $89 000. AL MATTEO 658-5057, MARK MACKENZIE 595-4596 or 384-8001.

5 MINUTES TO TOWN
This is an excellent family home situated on nice corner lot and offers good size living room with fireplace. Dining room, bright kitchen with dining area. Three bedrooms, master with ensuite. Large entrance hall. Full basement with another bedroom and 2-piece bathroom. This home must be seen to be fully aware of its value. Asking $59,000 with excellent terms. Call anytime . . . 384-8001. AL MATTEO 656-5057 or MARK MACKENZIE 595-4596.

WATERFRONT — $164,900
For the family that needs space. Truly a tremendous home! Four LARGE bedrooms, three complete baths, separate dining room. Spacious kitchen with dishwasher. Two large family rooms, boty "pool table" size. Double separate garage. On a large well-landscaped lot and all in beautiful condition. This home has class! So call us to view — you won't be sorry!
LEN TAYLOR or
ETHEL WALLACE,
382-9485 384-8001 382-5998

NEW EXCLUSIVE
2-BR, FULL BASEMENT
$46,900
Older but nicely renovated just a few blocks from Woodward's on a quiet street next to park. An excellent value at $46,900. Call
THE McGREGORS, 384-8001
or Res. 477-3675

2.40 ACRES
PLUS HOME PLUS BARN
$74,900
Situated out in the Burnside area, this piece of property has lots of potential. Suitable for horses, cows, large garden, etc. Excellent financing. MLS. For further details just call CONNIE REYNOLDS 477-8914 or 384-8001.

CADBORO BAY
ONLY $69,500
Attractive 2-bedroom rancher on secluded well-treed lot. Luxury wall to wall carpet in the living and dining rooms — sunroom or den — attached garage (could become a rumpus room). Utility room and 1-pce. bath. Absolutely immaculate. JOYCE MILLER or JOHN MORRY 384-8001.

GLANFORD
NEW LISTING
If you can wait until summer for possession we have a truly lovely 3-bedroom home with 4th plus den in full basement. 1½ baths plus many extras at the realistic price of $63,900. We can arrange a guarantee on your present home. Call JOYCE MILLER 479-7705 or JOHN MORRY 592-9770 or 384-8001 (24 hrs.).

CEDAR HILL AREA
On quiet cul-de-sac with lovely view of the Olympics and Cedar Hill Golf Course. Living room, dining room with sliding glass doors onto large sun deck. Kitchen, 3 bedrooms, 1½ bathrooms on main floor. Basement completely finished with rumpus room, large bedroom, 2-pce. bathroom, playroom, laundry area and billiard room. Oil Hot Air. $69,900. BERT COLES 384-8001 or Res. 592-3311.

NORTHRIDGE
Lovely 3-bedroom home in the Northridge sub division with views from the Living room, dining room and sundeck. A completed family room and rec. room downstairs. Take advantage of this good as new home with a 9% mortgage. BARBARA LIEBENAU 384-8001 or Res. 479-8389.

COLWOOD
5 BIG New Homes. In the best of locations, 3 overlooking the sea — 2 right beside the Royal Colwood Golf Course. Distinctive styling, quality construction. From $66,900. See for yourself. Polynesian, French Provincial and Bavarian styles on Farview Road (left off Metchosin Rd.); Spanish and Hawaiian styles on Alicia Pl. (off Hagel Rd.).
RIDLEY BROS.
Development Co. Ltd.
478-1721 Evenings 478-5125
MEMBER VICTORIA H.U.D.A.C.

OPEN HOUSE
By builder, Metchosin, Happy Valley and Rocky Point, nearing completion. 3 bedroom, full basement, custom built. $79,900. For more information, phone 479-7973.

SOUTH FAIRFIELD
Immaculate older 2 bedroom plus den home with basement and lane at rear. One block to Beacon Hill Park and shopping. $46,900. Owner. 385-0797.

250 HOUSES FOR SALE

BLOCK BROS

CATALOGUE VIEWING

OPEN EVENINGS MON-FRI TILL 8:00 P.M. 3636 SHELBOURNE 477-1841

It's Different!! IT'S CUTE!!

Besides it's zoned R3 for future recapture of your investment. 2-bedroom home in old world Dutch styling. Excellent condition. Close to downtown Victoria.
479-4979 JEAN DOBEREINER
477-1841

NOW REDUCED TO $52,900

HIGH CITY LOCATION. Beautiful high treed lot near shopping centre. 2-bedroom plus extra in part basement. Living and dining room. Good views of city.
477-1841 JACK GRANT 477-8172

Convenient Location Solid Construction

This is a good 2-belroom no-step home with utility area off the kitchen, if you are looking for a starter or retirement home — look into this right now. There are many possibilities to be considered for adding value here. $43,900.
477-1841 JACK GRANT 477-8172

Open to Offers

Located in a choice residential area. Large lot 60x172. 3 bedrooms up, living room with F.P., bright kitchen plus a 1 bedroom in-law suite down. Vendor is in the process of subdividing. For further info and viewing call:
477-1841 G. L. LLOYD 479-4105

6 BEDROOMS

Great family home where each of the kids can have his own room. Bright modern kitchen with eating area, in-line living room, dining room, and 3 bedrooms on main. Open stairway down to 3 bedrooms, family room, utility and workshop area. Only 5½ years old. Attractive setting with secluded backyard and treed wilderness beyond. Asking $59,900.
658-5794 BILL REMPLE 477-1841

UNIQUE TUDOR

Truly impressive custom-built 3-year-old home which tastefully combines old world elegance with modern conveniences. Main floor includes spacious entrance with powder room, sunken living room with magnificent stone FP, dining room, large kitchen with hand-built cabinets, TV room, 19x15 rec. room utility room. Upstairs 4 bedrooms and 2 full baths including 4-pce. ensuite. A delight to show and a delight to view. On 6 acres just past Francis Park. Total seclusion. Offered at $135,000. ML 14951.
477-1841 BILL REMPLE 658-5794

3 BEDROOMS $49,500

LAYRITZ-WILKINSON ROAD AREA. Under 8 years old, this is a beautifully kept home with a fireplace in a good sized living room. Situated on a quiet street, there are 10 fruit trees — and a nice secluded patio. 9½ per cent mortgage of approx. $14,300 can be paid off — assumed or a new mortgage issued at 11¾ per cent.
RON KERFOOT 477-1841
BUZZ MAINPRIZE
652-2594 658-8268

MOVING TO DUNCAN?

How about a little charmer within walking distance to town? 2 bdrms., good size modern kitchen, lrge. lot fully fenced plus workshop, greenhouse $34,900.
386-3231 ETHEL HARVEY 479-4233

HOUSE TOO BIG?

How about trading it in on a super duper deluxe 1 bdrm. condominium located on the ground floor of the ROYAL ALEXANDRA in OAK BAY. Full price $46,900. New ML 15199.
386-3231 GERRIT KLOOTWYK
384-8075 pager 481

DESIRABLE LOCATION

3980 Century. $61,900. 3-bdrm. 1,200 sq. ft.), full bsmt., comfortable family living. Spacious kitchen, fine treed garden. Drive by and make your appt. to inspect.
386-3231 OLIVE L. MARTIN 385-7266

2 BDRM. FULL BSMT.

Solid home in desirable area. Good view from back. Full yard with fruit trees, fireplace, shake roof. Many more features to offer at $47,500.
386-3231 BOB KERSHAW 592-6062
ROB FUKUSHIMA 479-3408

TRY YOUR OFFER

Nicely renovated 2-bedroom home on the bus line. Quality new kitchen cupboards with built-in eating area. Rock faced fireplace in cozy living room. Full basement with nearly new furnace. Owner anxious. Asking $39,900.
478-5561 DOUG COLE 478-4494
478-5561 MIKE RYLAND 478-4761

LUXURY LIVING $43,900

Incredible! Hawaii at home, only 6 minutes from downtown, in this luxurious adult-oriented condominium, only 8 months young. Enjoy your own Lanai off the dining room with seaviews. Note the many fine features as hardtwist wall to wall throughout, sun drapes, coloured appliances and washer-dryer hookup. Boasts 1½ baths and offers underground parking, sauna, whirlpool and entertainment room. Yours with early possession, if you view now.
OLIVE WEBBER 478-5561
GAIL JENKINS 478-5561 24 HRS.
384-9267 478-6458

NEW EXECUTIVE -- LEXINGTON SUBDIVISION

Over 2600 sq. ft. finished, including 16x32 family room with red brick fireplace and sliding patio doors. Lower development also includes 4th bedroom or den, utility area and drive-in garage. Main level offers 3 large bedrooms including 13x15 master. Separate dining. 13x16 kitchen with eating nook and meal planning centre. Nearing completion and offered at $89,000.
478-4412 RAYM H. FORBES 478-5561
477-1841 PAT FORBES-PROTS
477-1781

WANTED—SOOKE

Qualified buyer interested in from 5 to 15 acres of land with good amount of gravel. Up to $80,000 if suitable. Please contact:
478-5561 MIKE MYERS 478-6349

THIS WON'T LAST

Compare this 1,020 sq. ft., 2-bed room home with others in the same price area. Large living room with fireplace. Separate dining area. Sundeck over carport. Full, high cement basement with excellent potential. New stucco, roof. Completely redone inside and out. Realistically priced at $50,000.
478-5561 DOUG COLE 478-4494
478-5561 MIKE RYLAND 478-4761

250 HOUSES FOR SALE

BLOCK BROS

RANCHER

Brand new on .49 acre, opposite Broome Hill Golf Course. 1,343 sq. ft. of luxury spread through 3 bedrooms with ensuite off master bedroom, dishwasher, sunken living room with old brick fireplace. Exterior in cedar with shake roof. Too expensive? Not at $48,900.
478-5561 DAVE REID 478-7375

NEW HOME WITH VIEW

There is over 1,200 sq. ft. on the main floor. All carpeted in short shag. Three bdrms. up with master ensuite, plus a full easily developed basement. Sliding glass windows off dining room lead to a sundeck with a view of the Olympics. Full price $51,900.
478-5561 BOB PAUL 478-2477

LANGFORD STARTER

Close to schools and shopping in mint condition. This 3-Bdrm. townhouse with 1½ baths is ideal for the young family seeking a start in the new year. Asking $45,000.
478-5561 BOB PAUL 478-2477

NEWLY LISTED

Large two-bedroom home in convenient location. Newly finished brick fireplace in large living room. Family sized kitchen with convenient laundry area adjoining. Full basement with excellent potential for self-contained suite. RI fireplace and partially completed 4-pce. bath. $57,900.
478-5561 DOUG COLE 478-4494
478-5561 MIKE RYLAND 478-4761

DRIVE BY 2929 DICKERSON PLACE

Colwood and appreciate this attractive home on a large garden lover's lot. There are 3 Bdrms. 3 bathrms. and bsmt. development. View with
OLIVE WEBBER 478-5561
24 HRS 384-9267

DUPLEX— REASONABLY PRICED LIVING

Is in this excellent holding property close to Westwind Hotel. Renovated as new with 3 bdrms. and fireplace up. 2 Bdrms. and dining rm. down and coloured appliances. Live in one and rent the other or invest with a friend. Call:
OLIVE WEBBER 478-5561
24 HRS 384-9267

UNIVERSITY AREA

One bedroom home with views of Mt. Tolmie and University grounds. Near Racquet Club. Recreation room, party room, pool room, bicycle room, hydro pool, exercise room and sauna. Financing available. Exclusively with
478-8780 JUNE CORBY 478-5561
MRS. N. SAUNDERS 478-9182

Byron Price and Associates Ltd.

804 BROUGHTON ST. 385-2458

OPEN

GORDON HEAD 4110 San Capri Terrace

Sat. 1-4 p.m.

Close to the recreation centre and University, located in a quiet cul-de-sac, this lovely 5-year-old home boasts a spacious entrance hall LEVEL with the main floor. Serene living room and entertainment sized dining room lead to the bright kitchen with knotty pine cupboards and sliding glass doors to the sundeck. Three bedrooms up. Large recreation room down, space for 1 more bedroom. This home is better than new and the large lot unobtainable in the homes now being built. 70x170. The price only $67,900. ML 14821.
MRS. RYAN, 385-2458 (anytime)

FAIRFIELD Estate Sale, $39,000

OLDER HOME IN SOUND CONDITION, GOOD WIRING AND PLUMBING. BASEMENT DRY. FAMILY ACCOMMODATION OF THREE BEDROOMS ON A NICE LOT AND QUIET STREET. REASONABLE DOWN PAYMENT NEEDED.
MRS. RYAN, 385-2458 (anytime)

DUPLEX PLUS $68,000 One of a Kind

A lovely home converted to duplex with revenue now of $640. per mo., located in the commercial area of Gorge Rd. Everything in top condition. 3 full bathrooms. You have to see this home to see the possibilities of a lovely home with rentals private from the main residential section. Call now if you are interested in a sound and economical investment.
MRS. RYAN, 385-2458 (anytime)

OAK BAY

RAMBLING RANCHER

New on the market. Priced — not to SIT — but to SELL! It's BIG — over 2100 sq. ft. of living area — 1600 sq. ft. on main plus a full high basement — 8 spacious rooms — 2 bathrooms — 2 fireplaces — 2-car garage. Enjoy a charming living room with white fireplace — dine under a gorgeous chandelier — relax in the quiet of the den — fun times in the panelled rec room with red brick fireplace — 4 bedrooms or 3 plus den. This style of home is a rarity in Oak Bay — so please CALL NOW.
Gladyce McLure 385-2458

GREAT BUY

LOCATION

GORDON HEAD — On quiet Cul-de-Sac near University, Secondary and Elementary schools, Racquet Club plus transportation and shopping.

OLYMPICS — Malahat, Mt. Douglas and Victoria.

FEATURES

EXTERIOR — Rock, cedar, canopy double carport and large sundeck.
INTERIOR — Floor to ceiling fireplace, feature wall panelling, carpet throughout, three bedrooms, 4-pce. main bath and 3-pce en suite.
FULL BSMT. — R.I. for 2nd. fireplace 3rd. bthrm., family rm., utility rm. and well planned space for three more brs.
FINANCING — Convenient London Life N.H.A. mortgage $46,000. Mthy. Principle and Int. pmt. $447. at 11 per cent.
PRICE — $68,900. A Great Buy.

HOMES BY KASAPI

Quality Construction
Family Prices
Est. 1955
386-6191
K. SMYTH L. MARRINGTON
652-2652 385-0302

1879 HAULTAIN

Three bed full bsmt home. Living room w-to-w over HW, fireplace. Two bathrooms, new roof 1973. Park at rear. MLS. Call Dave or Bobbi Moss 746-6517 or 746-6177. Nanaimo Realty (Duncan) Ltd.

TOD-HACKETT CONSTRUCTION LTD.
Days 384-1101 Nights 479-6416

250 HOUSES FOR SALE

WALL & REDEKOP HOMEFINDERS REALTY LTD

OPEN HOUSE
3210 BEACH DR.
FRIDAY and SATURDAY
1-4 P.M.

CHARACTER in UPLANDS
For spacious family living and gracious entertaining. This house has a charming entertainment-sized living room with a large FP, separate dining room, den with FP, breakfast room that overlooks a lovely private garden area and a newly renovated modern kitchen. There is a powder room off the stately entrance hall and a wide staircase goes upstairs to four large bedrooms and 2 full bathrooms. The large double garage has a finished room and ½ bath over it. The house has been completely carpeted and redecorated. Our vendor is moving... PRESENT YOUR OFFERS. Asking price is $180,000. MLS. 12702. Contact: JACK GREENWOOD, 384-5228 or POLLY HIGGINS, 592-4111 Office, 386-2911 (24 Hours).

OPEN HOUSE
SAT. 2-4 P.M.
799 FAIRVIEW—
ESQ. OFF ELLERY
Excellent 3-bdrm. older home just right for young family. Close to all levels of schools, transportation and recreation. Also good holding property because of R-3 zoning. Open to offers.
WILMA WINTER
386-2911 or 478-1466

OPEN HOUSE
$29,900
SAT. 1-5 P.M.
346 W. BURNSIDE RD.
Newlyweds! Students! Retired folks! Excellent accommodation in this 2-bdrm. ground floor condominium in Burnside Gardens. Well maintained. Nice new w-w carpeting. $3,000 d.p. should handle.
SHIRLEY MOLLBERG
386-2911 or 478-5327

DIRTIEST HOUSE IN TOWN (BACK ON THE MARKET)
Needed ... ambitious purchasers not afraid of work to restore sadly neglected bungalow to the cozy home it once was. 3 bdrms. hardwood floor in LR. Glass doors from dining area to sunny patio area. Extra large lot with many shrubs. Easy access to loads to parking. Asking $43,500. Phone now for appt. to view with
MARILYN MOORE 478-2482
JO LENNOX 478-2563
OFFICE 386-2911

TOWN & COUNTRY
Cozy 2-bdrm. family-sized kitchen with stove and fridge included. Fireplace in living room. Full basement with drive-in garage. New MLS 15173. Open to offers at asking price of $49,900.
LOLA CLARK 479-3010
SHIRLEY MOLLBERG 478-5327
OFFICE 386-2911

PERSONALITY HOME
Not just another house on the street. When you buy this 3-bdrm. contemporary it will be exclusively your HOME. A fine, quiet home to retire to, hardwood floors in the large living room and dining room. A modern kitchen and breakfast area. This is a split level home on 60x120' level lot. Close to Sidney but not in town. $59,500. Call:
JOHN TISDALLE
386-2911 or 652-2350

PRICED TO SELL
Like split levels, be sure to view this lovely one-year-old family home. Featured unique stone fireplace, large kitchen, large master bdrm. with en suite bath — Good quality carpet thruout. Room for large recreation room on lower level. Double carport. Asking $52,500. Phone for appt. to view. MLS 14476.
MARILYN MOORE 478-2482
JO LENNOX 478-2563
OFFICE 386-2911

SXS DUPLEX—$60,000!
Just listed! Well maintained — 2 bdrms each side. Annual rents: $6,000! Paved driveway to double carport. Call now!
SHIRLEY MOLLBERG
386-2911 or 478-5327

SECLUSION FOR A MECHANIC
—Mechanics pit in double garage
—½ acre of seclusion
—4-year-old ranch style home
—2 bdrms. — 2 bathrooms
—Family room
—Excellent $41,200 mortgage at 10%. Asking only $71,400. Phone now to view this excellent property. MLS 15058.
RUTH SALAGA
386-2911 or 479-5632.

CORNER LOT $59,900
3 BDRM., large living room with w-w carpeting, very large kitchen and dining area, 3-piece bathroom, full basement with rec. room, drive in garage, large lot fully fenced. Close to schools trans., stores. Tillicum area.
HAROLD BARBER
386-2911 — 479-6479

INLAWS? $58,500
Large 3-bdrm. home on quiet street near schools, stores, trans., near Town and Country. Living room with fireplace, separate dinging room, large kitchen, 4-pce. bath. In full basement a 1-bdrm. suite, consisting of sitting room, bedroom, bathroom and kitchen. Rents at $100 per month. Good driveway and secluded lot.
HAROLD BARBER
386-2911 — 479-6479

ITS LATER THAN YOU THINK, $38,500
Let the roof over your head be your own because their NOT GETTING CHEAPER. OPEN HOUSE SAT. 12:00-4:00 P.M. 521 PARADISE ST. ESQ.
BRUNIE
386-2911 — 658-8459

THREE MONTHS OLD
A deluxe custom built home just 3 months old. Owners of this quality constructed home have been transferred and require immediate sale. Located on a quiet cul-de-sac in an area of new homes. This delightful home with many added touches has a finished family area on the lower level with a 2nd fireplace and room for your pool table. Come and see this with me or call for particulars.
LORRAINE HETT
386-2911 office
478-2430 or 478-3864

TOP FLOOR $37,950
On 5th floor beautiful view of city and water and mountains. This 1-year-old, 2-bdrm. condo has a corner view. W-w rugs throughout living room, hallways and bdrms., 4-pce. bathroom, good size kitchen and eating area. The building is cement, good parking, coin operated washer and dryer and games room on main floor. Lots of storage space.
HAROLD BARBER
386-2911 — 479-6479

OAK BAY — $55,000
Charming 2-bdrm home. Close to shopping, beach, civic centre. Ideal for retired couple or small family MLS, to view call
ROSE CHOPE
386-2911, 383-0028.

FOR YOUR CONSIDERATION
1 CAREY RD. — 4-bdrm.; full basement separate garage. $59,900.
2 COLWOOD — 7-yr.-old, 3-bdrm. home. Pool included. $64,900.
3 LANGFORD — 2-bdrm.; electric heat; newly decorated inside. $39,900.
4 LANGFORD — 3-bdrm; drive-in garage. New listing. $48,500.
5 METCHOSIN — Acreage from 2 to 12 acres.
6 LANGFORD — Duplex; 2 bdrms. each side, $64,900.
7 COLWOOD — Commercial property available. Also potential subdivision properties. Call:
DON HAMILTON anytime.
386-2911 or 478-3552.

250 HOUSES FOR SALE

FOR SALE Royal Trust

4082 SHELBOURNE ST.

OPEN HOUSE
9211 LOCHSIDE DRIVE
FRI. AND SAT. 12:30 to 3:30
MOUNTAINS, SEA, ISLANDS
can be seen from this 1825 sq. ft. waterfront home. 95' of own waterfront, 3 bedrooms, 2 bathrooms, 2 fireplaces, large kitchen, family room with wet bar, living room, full basement, private fenced garden, large separate garage. Large private sundeck to entertain your guests in the summer. Beautiful views. Asking $102,700. MARY MOODY will be your hostess. For preview call:
477-0191 MARY MOODY 652-5681

OPEN HOUSE
FRI. AND SAT. 1:30 to 4 P.M.
1623 KENMORE RD.
(Off Shelbourne)
Dear Young People: Are you tired of renting and wish you could buy a home of your own? Then here's your chance to purchase a comfortable, solidly built, 2 bedroom bungalow, with full basement, plus separate, insulated and wired workshop-garage. The price has just been reduced to $52,500, but come see it, then try your offer! In attendance:
DALE YOUNG
477-0191 384-6563 (Pager 178)

OPEN HOUSE
FRI. AND SAT. 2 to 4 P.M.
1712 CHRISTMAS AVE.
$54,900
Nicely decorated 3 bedroom, no-step bungalow in excellent district, close to everything. Living room with unique fireplace, dining room, breakfast counter, sundeck, 4 appliances, quick possession. An excellent starter for the young family. MLS 14972. In attendance:
GALE CHRISTENSON
477-0191 477-0723

OPEN HOUSE
940 DELLWOOD ROAD.
(off Craigflower)
SAT. 1:30 to 4 P.M.
This 4 bedroom rancher (no basement) with family room awaits your personal inspection. Over 1800 sq. ft., it can be yours for only $59,500. For details, please call anytime. In attendance:
477-091 JACK MOEN 658-5448

OPEN HOUSE
SAT. 2 to 4 P.M.
1995 CASA MARCIA
PRIME AREA OF GORDON HEAD
Come and see this delightful 3-bedroom home located on a 12,000 sq. ft. lot in this choice area. The large living room and in-line dining area open on to a good sized deck offering seaviews and access to the nicely landscaped backyard. Kitchen has a good sized eating area and there is a rec room and 2-pce. bath in the basement with room for further development. Listed at $74,900 with early possession. In attendance:
PETER CHOWN
477-0191 477-0767

STOP RENTING
START LIVING — $49,900
See inside this 2-bedroom basement home. Has living room and dining room with wall-to-wall carpeting throughout. Bright, sunny kitchen with hook-up for washer and dryer. 9¼% assumable mortgage. Walk to shopping centre or step onto bus. See this immaculate new listing with:
JACK or JACKIE WALDRON
477-0191 477-6422

UNIVERSITY AREA
4-5 BEDROOMS
Drive by 3937 Ansell this weekend and view this 9-year-old front to back 4 level split. Large family room 26½x12½) with sliding glass doors to patio, to the well landscaped rear with various fruit trees. High, wide long double carport provides amle parking space for various types of vehicles. Close to all schools, shopping, bus, and UVic. Ready to go for mid-February occupancy at $68,900. MLS 14871.
MURRAY ROTHSCHILD
477-0191 (24 hrs.) 477-9393

ARE YOU THE COUNTRY SQUIRE
I'm looking for? This crisp new listing is indeed what you'd want. Of Tudor design it is indeed a lovely property. 1.6 acres of land will be yours along with this delightful home. Lovely living room with vaulted ceiling, dining room. 2 or 3 bedrooms, 2 baths. Shake roof, large barn, 2 horse stalls, double carport. All this and much more at the price of $88,900. To view this exclusive, why not call:
"THE MOLYARDS"
477-0191 384-4827
JOHN or ROMA

NEW LISTING
GORDON HEAD — $74,900
Beautiful post and beam 3-bedroom bungalow in-line living-dining room with fireplace. Bright, spacious kitchen, large knotty pine rec. room and ½ bath in basement. Extra large well landscaped lot. Sundeck over carport, sea views, top location, early possession. MLS. For further information call:
GALE CHRISTENSON
477-0191 477-0723

I HAVE THREE QUALITY HOMES ON UPPER SAANICH PENINSULA:
1. Exclusive — spacious — executive—entertainment home. High location on Armstrong Point. $99,900.
2. Beautiful 3 bdrm. home on North Saanich waterfront. $102,700. MLS.
3. Unfinished — unique — multi-level in Deep Cove. Finish this fantastic home to your specifications. $69,500, MLS
For more information on these properties, please call:
477-0191 MARY MOODY 652-5681

ESQUIMALT
Brand new listing located near the new Recreation Centre. The home which by the way includes all appliances and most furniture is in first class shape. Large living room, fireplace, wall-to-wall carpeting, huge kitchen with breakfast nook off, 2 bedrooms, one with wall-to-wall carpeting, full sized basement, fenced yard, sun porch off separate laundry room, childrens swings, etc. Full price $55,000. MLS. To view or for further information phone anytime:
477-0191 RON SEDGER 479-3673

OLD WEST SAANICH RD.
DOGWOODS
Prestige executive home on nearly 2 acres of beautifully treed property with privacy and seclusion. Country living at its very best — just 20 minutes from town. Over 2,000 sq. ft. on one level. Living room with feature wall-to-ceiling stone fireplace, entertainment sized dining room, dream kitchen finished in knotty pine built-in appliances planned for maximum charm, efficiency and enjoyment. Master bedroom has dressing room and is en-sutie, plus 2 other bedrooms. The main bathroom includes washer and dryer. The heating is hot water perimeter. This is a different home with superb construction and tremendous appeal and room for further development. Large separate powered hobby shop. $125,000. IF you are interested you simply must see it. To view call:
PAT or RON SEDGER
477-0191 479-3673

LONG AND LOW
½ ACRE
Located in North Saanich off East Saanich Rd., this 1482-sq-ft rancher has a view from the back of the lot and features an 18-ft living room with bay window. Large spacious entrance hall, separate dining room, family room and 2 complete bathrooms for the 2 bedrooms. Double garage and lovely garden area. Ideal retirement home in a preferred area of elaborate homes. Asking only $71,400. Call now:
VIVIAN M. ROBERTS
477-0191 477-0281

250 HOUSES FOR SALE

FOR SALE Royal Trust

4082 SHELBOURNE ST.

QUALITY CUSTOM BUILT
FOR A LARGE FAMILY
OR IN-LAWS
12 rooms, beautiful wall-to-wall carpeting throughout. 2 fireplaces, 3 bathrooms, 5 bedrooms, living room, dining rm., kitchen plumbed for dishwasher. Family room, den, utility room, 2nd kitchen (maybe grandpa and grandma want to live here), wine room, wired for stucco, steel re-inforced concrete foundation, top quality hardware. Large corner lot, fenced, 11 fruit trees, double closed attached garage. Asking $119,500. Clear title. To view call:
ROMA or JOHN MOLYARD
477-0191 384-4827

QUIET AREA
LOVELY LOT
Charming 3-bedroom home, 1½ bathrooms, cozy inviting living room, fireplace, dining room, nice kitchen, sundeck, lower level, rec room, fireplace, possible 4th bedroom or in-law suite. Lots of room for extra vehicle parking. Drive-in garage, carport. To view call:
ROMA or JOHN MOLYARD
477-0191 384-4827

NEW LISTING
2850 THE RISE
Live high on "The Rise" hear Spencer's Castle in 4-bedroom, 2-bath, 1½-storey home. Separate dining room. Excellent family home, could also be in-law suite upstairs as plumbed and wired for small kitchen. Asking $64,900. MLS 15614. For further particulars call:
GALE CHRISTENSON
477-0191 477-0723

FOR
MORE
Real Estate
SEE DISPLAY
Real Estate
Advertisements
Pages
8, 9, 10

NEWSTEAD REALTY LTD.
1637 Fort St.
598-5166

SAANICHTON

Now is the hour! The houses are available so is the mortgage money. This situation will not last so let me show you one or all twelve of the homes available for your inspection. Priced from $54,500. Call
RAY SUTTON
598-5166 652-3586

Thinking of buying or selling in Saanichton? Call the realtor who lives there.
RAY SUTTON
598-5166 652-3586

OAK BAY OPEN HOUSE 2275 ESTEVAN TODAY 2-5

Professionally renovated. Three bedroom, no-step cottage. Like new and only $62,500. Call
BRUCE KLAVER
598-5166 384-0755

Gray's Group

LAKE VIEW

¾ Acre property on Prospect Lake Road with views from living, dining, rec. rooms, and kitchen. 2 lovely fireplaces, 4 bedrooms, 2 baths and den for only $78,900. MLS 15086. HARRY GRAY 477-9967.

MODERNIZED

2-Bedroom bungalow in Fairfield. Full basement and lots of extras for $64,000. HARRY GRAY 477-9967.

NEW HOMES

Saanichton: 1,200 sq. ft. plus views $59,900 and $59,900, 3 bedrooms, ensuite.
Gordon Head. Spanish deluxe $72,500.
Sooke: Water view $54,900.
James Bay: Deluxe condominiums from $38,500 including five appliances.

HARRY GRAY
598-5166 477-9967

SIDNEY 4 BEDROOMS

$53,900 BY OWNER
Immaculate 4-year-old home. Large Living room with Sundeck off Dining Room and Kitchen. 2 Bedrooms on main floor with 4-pce bath. 2 Bedrooms on lower floor 2-pce bath, bright laundry room, plus second Living Room. W-toW throughout. 2 fireplaces. Small Workshop, covered Carport. Approx. 1800 sq. ft. of living area waiting for you. To view call 656-6602. No Agents.

NEW 4-BEDROOM HOUSE, lovely decor. 1203 Tattersall. Mortgage available. To view phone 384-8391.

250 HOUSES FOR SALE

VICTORIA REALTY LTD.
386-3585

OPEN HOUSE 1653 MORNINGSIDE SAT. 1:30-4:00 3-BDRM—2 BATHS $67,500

This immaculate home of nearly 1400 sq. ft. has got to be the buy of the month, close to all amenities. LOADED WITH BEAUTY AND QUALITY. Attractive styling, spacious living room with beamed ceilings, freestanding fireplace, separate din. room. Huge family kitchen loaded with cupboards. 4 pce. bath plus 2 pce. vanity bath off master bedroom, full basement, lovely shrubs and landscaping. Compare this home, now, by calling on this exclusive listing by Grant MacFarlane 479-8528 and Colin Munro 652-3383 or 386-3585 MLS.

OPEN HOUSE 1615 BARKSDALE SAT. 1:30-4:30

Off Thrnhill Near Kenmore
Brand new, spacious quality home, quiet high location, offering sweeping views of Mt. Douglas and the distant ocean. Attractive large LR with rock FP. Separate DR, 3 bedrooms, large master en-suite plus balcony. Deluxe kitchen with EA and dishwasher. Built-in vacuum system. Full basement. Sundeck over double carport. Landscaping included. Offers invited! ML 15108. Ask Leo Van Dyk 386-3585.

OPEN HOUSE BRAEFOOT SCHOOL AREA SAT. 1:30-4:30 1401 McKenzie

4 mo. young, quality constructed, 3 bedroom home, large lot adjoins 15 acres of school grounds and play park, basement has easy development potential, good financing, owner must leave by month end. All reasonable offers considered. $63,500. Jack Lidstone 477-2814.

SIDNEY 3 BEDROOMS $52,900

Immaculate condition, very tastefully decorated, cathedral entrance to excellent floor plan with w-w carpet throughout. Bright airy living room with feature oak panelled wall, dinette with dble. sliding glass doors, delightful kitchen, 2 Bdrms. with large closets and 4-Pce. bath on main. Full basement with 3rd bdrm., 15x21 semi-fin. rec. rm., roughed-in 2-Pce. bath, conveniently located. Phone Morris Lund 386-3585 anytime.

COLWOOD $59,500

Like new 4 bedrooms, 3 baths. 162 ft. frontage, wall-to-wall over hardwood. Low interest mortgage. Priced right at $59,500. Exclusive with Jack Kennish, 386-3585 or 479-3061.

SOOKE APPROX. 3 ACRES VIEW

Located on the West Coast Rd. 6 miles past Sooke, top quality spacious 2 bedroom home. In line living and dining rooms are 20x16 and 13x11. View windows are double glass. Shag carpet and heatilator fireplace make for real comfort. Four-pc. bath plus 4-pc. ensuite and 2-pc. down for your convenience. Rec Room is 15x18 with attractive fireplace. Owner moving from Victoria. Asking $87,500.
MR. JAMES, 386-3585 Res. 477-8134

SOOKE WATERFRONT

An exceptional opportunity here offering quiet seclusion. 1½ acres with approx. 550 feet of waterfront. Home is only 1-year-old, with 3 bedrooms and 2 bathrooms on two floors. 23x15 living room is a pleasure. Outstanding heatilator, stone fireplace. Large sundeck over double car port. This is prime at $97,500. Mr. James, 386-3585, Res. 477-8134.

WHY RENT?

Three cute little starter homes, low down payment. B.C. Gov't second, should handle.

$52,500
Spotless 8-yr.-old, 3-level split, close to all services, cozy living room with fireplace, dining room and eating kitchen on main floor, 2 bedrooms and 3-piece bath up, rough-in rumpus room and utility down. MLS.

$49,900
Clean, clean 2-3 bedroom older home, living room with fireplace, dining room, modern handy kitchen, full basement, immaculate yard all fenced. MLS.

$47,900
Three bedrooms, plus one down, large kitchen living room with fireplace, W-W new exterior paint, sundeck, greenhouse, well kept yard.

PHONE NOW TO VIEW
JACK LIDSTONE 477-2814

QUALITY NEW HOMES

This new home has many excellent features — wooden cabinets, ceiling high white rock fireplace, electric heat, extra insulation, shower doors on tub, rosewood feature wall in living room, top quality wall paper and light fixtures, spacious entrance foyer. Finished fireplace in spacious, full ground level, easily developed basement. Large yard with mature fir trees give home nice seclusion, yet allow plenty of sun on good size sundeck over carport, concrete driveway.

To view this home or four others presently under construction in the Metchosin area at $59,900. Call Jack Lidstone, 477-2814.

Western HOMES Ltd.

$44,900 4 BEDROOMS NEW LISTING! SIDNEY

Lots of accommodation available for immediate possession in this new listing in Sidney. Large in-line living room and dining room, two bedrooms on main and two up, large family kitchen and separate laundry area. BONUS of large separate garage and workshop, with heavy wiring. Be the first to view this fine family home. Call now: (MLS 15881)
Neil R. MacDonald
386-3494 (24 hrs.)

GO ON DO IT NOW!

Move to the country at the edge of town and enjoy that big chunk of land. A gracious older 1,800 sq. ft. home and a BIG 900 sq. ft. separate work shop. What a way to raise the kids and only be 20 minutes from work. Priced to sell at only $81,500. (MLS 14620) Call now:
Ken Jensen
386-3494 592-9079

BY OWNER
3435 Yorkshire Place. 2-bedroom Cedar Rancher on 3.67 acres of mountain terrain. 12 miles from city centre off Sooke Rd. $69,900. No agents. Appointment, 478-7155.

CHAMPION REALTY LTD.
for Appraisal and Consultation
813 Fort St. 388-4477

250 HOUSES FOR SALE

WESTMONT REALTY LTD.

27 CADILLAC
386-6796

OPEN HOUSES SAT. 1:30-4:30

1585 PRAIRIE

(Off Majestic) spacious custom finished 2-level home. Three bedrooms with ensuite, large living room with fireplace dining room, large kitchen. Lower level has finished rec. room with fireplace. Two pce. bath, 2 bedrooms and laundry attached storage. Sundeck-carport. MLS $71,500.
86-6796 KEN WRIGHT 508-2183

1782 SENWOOD

NEW YEAR SPECIAL! 3 bedrooms, plus den, living room with feature fireplace, dining room plus eating area in kitchen. Master bedroom ensuite. Finished fireplace in full basement. Close to all amenities. $71,500.
JOHN BUNYAN 384-2718

1784 SENWOOD

Spacious 2-bedroom, 1½ baths, quality construction, living room with fireplace, full basement. $62,500.
JOHN BUNYAN 383-7777

1778 TEAKWOOD

3-bedroom, 1½ bath, 1300 sq. ft. home features custom cabinets, separate dining room, wall-to-wall throughout, master bedroom ensuite, recreation area in full basement. Double carport-sundeck. $72,900.
ARNOLD MARR 477-6233

1531 QUIVER

(off Bow, off Arrow). 3 bedrooms, 1½ baths, R I. plumbing in full basement, fireplace, sundeck-carport. Good value. $63,900 BILL SIDHU 477-5382

565 O'CONNELL

BRAND NEW—CLOSE TO TOWN
(Off Glanford), 3 bedrooms, 1½ baths, R I. 3-pce. plumbing in full basement. Living room with fireplace, in-line dining room plus generous eating area in spacious kitchen. $58,900 MLS.
DAVE TAYLOR 477-5382

1000 ESQUIMALT RD.

1:30 - 4:30 DAILY (Except Sunday)
SOUTHPORT — 2 — 2-bedroom condominiums and 2 — 1-bedroom plus den. Fridge, stove, drapes, wall-to-wall throughout, 1½ baths each. Kitchen with eating area plus dining area. Plenty of storage space. Surrounded by fishing, golfing, bowling, curling, skating, swimming, schools, 4 bus routes, shopping centre, churches, beaches.
RICK KINNIS 477-9394

DRIVE BY DO NOT DISTURB

1923 FRANCISCO TERRACE

Deluxe 3-bedroom, 2 full baths. Living room with fireplace, family room, large sundeck-carport. Well-designed 1750 sq. ft. home full of family living area. $95,000.
DAVE TAYLOR 384-2718

1188 ROSLYN

A sound home located on a quiet dead-end street close to amenities. Main floor offers living room, dining room, large entry, den, big kitchen. Upstairs 3 large bedrooms and bath. Full high basement with toilet. The lot is treed for privacy. Home in good condition and offered at a very realistic price of $55,900. MLS 15114
386-6796 JOHN BUNYAN 383-7777

38-40 LURLINE

Two-bedroom self-contained home with a one-bedroom self-contained suite on the lower level. Fenced yard, close to schools, shopping, bus, recreation facilities. Asking $49,900. MLS
386-6796 BILL SIDHU 477-5382

990 TOLMIE

Triplex, close to Mayfair Shopping Centre. Real money maker consists of a 3-bedroom, a 2-bedroom and a 1-bedroom self-contained suites. Investigate! MLS. $53,900.
386-6796 BILL SIDHU 477-5382

david burr LTD.

655 FORT ST. 384-9335

OPEN HOUSE
SAT. 1:30 TO 4 P.M.
3243 ALDER ST.
Close to shopping centres. This ideal family home is in good condition. Large living room with fireplace. Family size kitchen. Two good size bedrooms on the main floor, and one upstairs. Full basement. Good long lot, with plenty of space to grow your own vegetables. (MLS 15115)

$52,900

For prior viewing call
Ron McConnan
598-7625 or 384-9335

SOMETHING SPECIAL!
SOUTH OAK BAY
Don't miss this opportunity to own a superbly built home in one of the choicest parts of Oak Bay. Set in over half an acre of beautifully treed, parklike grounds. This is the answer to your search for a gracious home. The main floor consists of a large living room with fireplace. Guest sized dining room with glass doors to sundeck. Den with fireplace. Bright modern kitchen, 2 large bedrooms, and 4-piece, vanity bathroom. The lower level comprises large recreation room with fireplace and 2 extra bedrooms with 2 sets of plumbing, large 2-car garage.

$130,000

JOHN TODD 384-9335; 598-7849

OPEN HOUSE
SOUTH OAK BAY
OLD WORLD CHARMER
2183 WINDSOR ROAD
SAT., 2-4 P.M.
Lovely older residence featuring 3 nice bedrms. plus one in the full basement, cosy living rm. with fireplace and oak floors, SEPARATE family size dining rm. electric kitchen with breakfast bar, sparkling 3-pc. bathrm. Rewired with auto. oil heat.
Full Price $69,900
Dick James 385-2481 and Greta Hoffmeister 384-8101 in attendance.
SWINERTON, STEWART CLARK, LTD.
KNOWLES REALTY LTD.

BY OWNER
LANSDOWNE-RICHMOND AREA
Three bedrooms, four-piece bathroom, living room, kitchen with built-in stove, large dining area, basement has family room, den or fourth bedroom, three-piece bathroom, asking $59,900. 592-1344.

250 HOUSES FOR SALE

Principal Properties LTD.

4088 Shelbourne
477-9514

OPEN HOUSE

357 ROBERSON—SAT. 1-4 P.M.

Fairfield

Come see this very elegant, 2 bdrm., full bsmt. home for yourself. Only 2 blks. from sea. Delightful lot ready for spring. New MLS $64,000. Offers wanted. M. Lund 652-2736, 652-2736, 477-9514.

WOODED WONDERLAND

If you enjoy dense, cedar groves and seclusion you'll love this choice 5 acres. Also included in the bargain is a newer, large home complete with sunken L.R., 4 bdrms., developed bsmt., etc. $95,000. M. Lund 652-2736 or R. Butler 479-7994, 477-9514.

½ ACRE

Torquay and Shelbourne. Very large, sound home in developing area. Exclusive. $95,000. M. Lund 652-2736; R. Butler 479-7994 477-9514.

NICE 'N' NEW

COUNTRY VALUE TOO
Sparkling, 1500 sq. ft. charmer ready for Mar. 1 occupancy. Architect designed, thermopane glass and much more. Full bsmt. ready for your touch. 2 view acres. $89,900. New MLS. M. Lund 652-2736, R. Butler 479-7994, 477-9514.

CLUCK CLUCK! CHICKENS WELCOME

That's right and you can fish just 1 block away in beautiful Brentwood Bay. Enjoy the aroma of the fresh salt air from this lovely, 3 bedroom, family home which features a large living room, fireplace, dining area, bright kitchen, rec. room, 1½ baths, drive in garage and a large, fruit treed lot. The chickens love it and so will you at $54,500. MLS. Call either of these birds anytime. CHUCK at 477-6994 or EARL at 592-4353.

JUST LISTED 2 plus 2 plus 1—5 BEDROOMS

This spacious, architecturally designed home of finest construction featuring a beautiful living room, dining room, rec. room extra high basement, family kitchen, cold storage room and large lot located close to the city has just come on the market. With these features plus the excellent financing available, $40,000. 1st, it won't last long at $59,995.00. Make your offer now and don't be disappointed. MLS. Phone EARL 592-4353 or CHUCK 477-6994 Anytime.

$32,500.00 LARGE BEDROOM

21-ft. living room, cute compact kitchen complete with dishwasher, fridge and stove, swirl pool, sauna, billiards room, large rec. room and parking lot. Low down payment. Quick possession. Excellent financing. 10½% on first mortgage. Phone CHUCK at 477-6994 or EARL 592-4353.

ESQUIMALT $38,000.00

Close to shopping, recreation, transportation. No need to own a car. Trade it in on this piece of real estate. To view call EARL at 592-4353 or CHUCK at 477-6994.

ROOMING HOUSE

3 blocks from city centre. Now has 3 suites. Could be made into 7 combination suites. Excellent holding property with potential to pay for itself. Listed at $97,500.00. Try your offer. Phone now. CHUCK LOVEDAY 477-6994, EARL SMITH 592-4353.

MANN

T. L. MANN AND ASSOCIATES LTD.

OPEN HOUSE 2428 SARAH PL. SAT. 1-4

BEAUTIFUL SPLIT-LEVEL COLWOOD LAKE

A lovely 2-year old home on a quiet cul-de-sac in an area of newer quality homes. Bright living and dining rooms, family-size kitchen, 3 big bedrooms, 1½ baths. Bsmt. with family room, utility-workshop area and R.I. 3 piece bath. Detached double carport and extra paved parking on a 9000 sq. ft. fenced landscaped lot. Close to schools and shopping. Priced at just $71,900. Call me now.

KEN MANN
Bus. 598-5144 Res. 477-6773

OAKLANDS $56,900 TODAY'S PRICE FOR MAY POSSESSION

Here's 1300 sq. ft. of well developed family accomodation. Living room with F.P. adjoining large dining room. Kitchen with eating area, new cabinets. Master bedroom will handle your king-size suite, 2 more bedrooms on main with 4 pc. bath. Full high basement with rec. room, 1 bedroom, utility area and garage — workshop. Extra parking outside. Close to bus, schools and shops. MLS 14341. Call KEN MANN 477-6773, STAN PELLAND 598-5427.

REAL ESTATE
SUBURBAN
2686 Sooke Road
478-8316

OPEN HOUSE

SAT. 1:30-4:30
17 DOCK ST.
Will be out to sell this newly listed home in James Bay, so don't miss your chance to see it then. This four bedroom gem is close to park, school, shopping and all the interesting activities of Outer Wharf. Situated on a nice easy-care lot, this well maintained home is in excellent conditon with aluminum windows, wall-to-wall carpeting, stainless steel sink etc. MLS 15176.
TOM DUNCAN 477-2462
AL PETERS 478-5992

PRIVATE SALE
Near Duncan, 7 year old, 1300 sq. ft. 3 bedrooms, large living room, dining area. Full basement, fireplace and plumbed. Carport, sundeck with panoramic view of Islands. 7¼% C.M.H.C. mortgage. Double garage. Large lot. Full price $55,500. 112-246-4238.

WELL MAINTAINED SOUND attractive home, Doncaster Cedar Hill School area, two bedroom plus one down, utility and dining off large kitchen, entry hall and living room with fireplace, full basement plus separate garage. Asking $51,900. No agents. 595-3092.

RYAN PROPERTIES LTD.
Dedicated Service — Integrity
G. E. Bus Ryan, 382-8135 anytime.

250 HOUSES FOR SALE

HENDERSON REALTY
385-9741 Anytime

OPEN HOUSE

Sat. 1-5 p.m.

2838 ALDWYND ROAD

Langford-Colwood
Two-bedroom, no-basement home. Interior has been completely renovated. Electric heat. Asking $45,900.
JOHN LUKAZ 592-1908

OAK BAY NORTH

Just listed 2 bedrooms plus, immaculate NHA approved home. Asking $54,900, present 10% mortgage available. For further information and viewing call:
JACK PARKER 598-8352

PRIME OAK BAY HOME

Monterey Ave.
$69,000
An interesting older 4-bedroom home with generous sized rooms, built on a large lot, well landscaped and separate 2-car garage. Renovations include new wiring and copper plumbing, two full baths and a tremendous studio type bedroom on second floor. Take time to really look this one over, it may be "your" family home.
H. GOLBY O. E. WHITE
592-6730 592-7220

ESQUIMALT

Income from this property is excellent. Lower suite pays $270 and upper $220. Half block from the sea. Reasonably priced at $46,900. Call

SAANICH

An excellent home in the Burnside area, very well-developed with three bedrooms, bath, separate dining room, living room with F.P., dishwasher, kitchen and nook on the main floor. Large tudor rec. room, small bedroom and separate workshop on lower level. Deep easy care lot adaptable to any kind of gardening. Low asking price of $53,900.

AND SHAWNIGAN LAKE

If you would like a new luxury home at Shawnigan Lake we have just listed two under $70,000.

ALSO

We have just listed a parcel of over 3 acres of park-like waterfront.
C. W. ARNOLD J. McCORMACK
592-6454 592-6214

COLWOOD BARGAIN

Well constructed 3-bedroom—1170 square foot home on treed lot. 16x13 living room with feature rock fireplace. Dining rm. 11x14. Modern cabinet kitchen—4-pc. bath. Electric heat. Full cement basement ready for further development. Excellent financing. Well priced at $55,900.
BOB GIBSON
658-5153

CUTE, COSY AND COMFORTABLE

Freshly redecorated, no-step 2-bedroom and den (or 3 bedrooms) home in convenient Oaklands area. Excellent separate 2-car garage. Slate heatilator fireplace. 50'x110' corner lot adjoining park. Super 10¾ per cent existing mortgage. Priced to sell for the young family (or retired couple) at $49,900. Don't wait.
BOB GIBSON
658-5153

AND CONVENIENCE PLUS

Immaculate well maintained 3-bedroom, 1100 sq. ft. home in the very popular Shelbourne-Hillside area. This family home was built only 6 years ago and features 4th bedroom and 2-pc. bath in full basement. It's close to bus, schools and town and priced to sell. Give us a call. MLS $57,900.
BOB GIBSON
658-5153

GORDON HEAD

4 super new homes, quality construction, professionally designed. Variety of 2 or 3 bedroom homes, 3-pc. en suites. Partly landscaped. Large private sundecks. $72,500.
BOB GIBSON
658-5153

OWN—LIVE AND RENT

The owner of this 2 bedroom, well kept home with kitchen dining room, living room and fireplace, all located on the main floor, has just completed a deluxe one bedroom, fully self contained suite downstairs, with quality carpet, wall to wall throughout. You have the option of living upstairs and renting down or live downstairs and rent up. Located within walking distance of down town Victoria. Asking $59,900. Don't miss this one call me now:
JOHN LUKAZ 592-1908

GLEN LAKE $55,900

Shining new two-bdrm. quality built home in the popular Glen Lake area. Plywood sheathed, plaster walls, extra height lower level for further development. Medallion elec. heating. Expensive wall to wall throughout this attractive compact home. Call
HUMPHREY GOLBY 592-6730
ORVILLE WHITE 592-7220

COUNTRY ACRE

Charming small country estate in Central Saanich. Very comfortable, attractive three-bdrm. home with big living room (fire place), exceptional sun-room dining room, and bright family kitchen. Large bedroom on main floor and two dormer bedrooms up. No-step entrance and lots of usable space in full basement. Large separate garage plus covered storage, small greenhouse and garden shed. Choice of city or well water. This is a GREEN ACRE special home, see it today at $59,900.
HUMPHREY GOLBY 592-6730
ORVILLE WHITE 592-7220

ESQUIMALT CONDOMINIUM

Reduced to sell, one bedroom deluxe condominium located on the ground floor of Windsor Manor on Esquimalt Road. Don't miss this one at $26 500. Owner must sell — call me now for further details.
JOHN LUKAZ 592-1908

3359 WISHART RD.

This Metchosin home was built to high specifications four years ago and is offered as a GREEN ACRES special at the realistic price of $59,900. Three generous bdrms. up and extra boy's rm. down. Attractive living, dining rooms and modern kitchen with built-in dish washer. 27x14 family rec. rm. and big private sundeck. The price is firm but the value is here!
ORVILLE WHITE 592-7220
HUMPHREY GOLBY 592-6730

Your Participating
Green Acres
3½% AGENT

250 HOUSES FOR SALE

A. E. LePAGE
WESTERN LTD. REALTOR
912 DOUGLAS ST.
386-7551

OPEN HOUSE
SAT. 1:00-4:00
OCEAN VIEWS
8505 LOCHSIDE DR. — view this custom designed beautiful home (1½ yr.) 2886 sq. ft. of finest family living situated on .35 acre, only 20 min. from town. Features 2 artistic fireplaces 4 bedrms, 3 full bathrms, bar in rec room and many extras. Below replacement cost. Mildred Stapells 386-7551 (24 hrs.) Dennis Wagner.

QUALITY
Brand new 3 BR family home of quality construction. Full basement. Immediate possession. Sits quietly on a .47 acre treed lot. Wide view of sea. Builder says "sell it all offers considered." Here's your opportunity. Exclusive. Courtesy to Realtors. For information and viewing, call: 386-7551 (24 hrs.) Mr. D. Wagner 595-2557.

LANGFORD BEAUTY
3½ YEARS OLD, 4 bedrms. lovely living room-dining room with corner FP, large rec room and workshop in bsmt. Large patio over carport. Beautiful lot, fenced and landscaped. Asking $63,500.
Eric Frazer
386-7551 (24 hrs) 743-9155 (collect)

BEAUTIFUL DOUGLAS HILL — $56,000
COBBLE HILL
3 bedrms, sunken living rm with FP, nice laundry area, attached garage. Lovely views. In a new subdivision.
386-7551 Eric Frazer 743-9155 (collect).

MUST BE SOLD
CLOSE TO PARK AND BEACH
2 large bedrms, possible 3. Cosy living rm with FP, large kitchen with eating area, sun room and sun deck with large lot, bsmt. Dribe by 1163 Chapman and make an offer on asking price of $49,900.
386-7551 Eric Frazer 743-9155 (collect).

IMAGINE
This lovely Ranch Style Bungalow located in the Colwood Metchosin Area could be yours. If you are looking for something special this home includes a—
GRAND PIANO
Size L.R. with attractive F.P., 2 bedrooms, den, and kitchen with eating area, attached garage.
SEP. WORKSHOP
For the hobbiest or the man who likes to work from home is extra large and very well built. Good financing available. Asking $59,900 M.L.S. For information call Pat Therrien 642-5138 or office 478-9581.

UNIQUE
$39,900
Here is a nice little home situated in over a half-an-acre of property. A real different design. Cabinet kitchen and living room with fireplace, simulated beamed ceilings. Presently rented. Must be sold quickly. MLS
386-7551 Len LeDoux 382-9852

NORTH DOUGLAS
668 CANTERBURY
3-bedroom, large living room, spacious cabinet kitchen. Basement has 26' rumpus room. Drive-in garage with work area. Lot size 82x134 is a greater provider of vegetables. Also separate garage. Adjoining commercial zoned property. Price $52,000. MLS
386-7551 Len LeDoux 382-9852

ELK LAKE
5196 SANTA CLARA AVE.
MUST BE SOLD
Owner very anxious for a quick sale. Property beautifully landscaped is .996 acre with stately trees. 2-bedroom home with separate garage. Great holding property for future when sewers come, could be 5 lots. Drive by and give me a call with offer. Asking $75,000. MLS 14679.
386-7551 Len LeDoux 382-9852

POST & BEAM $57,500
Immaculate cedar siding 3-bedrm. home (7 yrs. young) Living-dining room — teak panelling, artistic fireplace. Professionally landscaped.
386-7551 Mildred Stapells 477-4860

CEDAR HILL AREA
OPEN TO OFFERS
3 bedroom (7 yrs. young) tudor styled bungalow. Living rm. — fireplace. Potential in-law suite in ground level basement. Lot 50x120. Must be sold.
386-7551 Mildred Stapells 477-4860

TODAY—1:30-4:00
OPEN HOUSE—$39,900
Unique in design, situated on ¾-acre lot at Cobble Hill. Living room with in line dining room with fireplace. Wall to wall carpet. Simulated beamed ceilings, modern cabinet kitchen, and bath. Has its own clear cool water. Its a must sell situation. So make your offer. Must be sold.
Address — 34 Gary Oak Road, Braemar Subdivision Cobble Hill. Watch for Open House signs starting at Hutchinson road Island Highway.
386-7551 LEN LEDOUX 382-8752

Whyte & Gower
Oak Bay Properties Ltd.
2227 Oak Bay Ave.
592-2407

4 BDR. CHARACTER HOME OR DUPLEX
Located in one of Victoria's quieter areas, this updated home lends itself to a number of uses. It has two bathrooms with 4 bedrooms or a 1 bdr. and 2 bdr. suite. It's tucked into a secluded yard with a great view across the city. Listed at $60,900.00 with a large 10½% mortgage. Current revenue is $615 p.m. For an appointment to view, call BRUCE WILKIN at 598-8366, 592-2407.

UPLANDS CAPE COD
This very desirable home is located near Beach Drive, close to the Yacht Club. The level, beautifully landscaped lot is easy to maintain. The Cape Cod design offers a maximum accommodation involving a minimum of housekeeping. Large entry and through hall plan. Gracious living room (20x16.5) separate dining room with patio off. Bright, complete modern kitchen has dinette area, laundry room off. Panelled den (15x14) with FP. A powder room, complete the ground floor. An attractive stairway leads to 3 good sized bedrooms. The master bedroom has a dressing room, large walk-in closet and full bathroom ensuite. Panelled Rec. Room (20x19). 3 zone hot water heating. 2-car garage—good storage space. An exceptional buy at $119,900. MLS 15147. Call DON WHYTE 592-2407 anytime.

Moody & Mason REALTY LTD.

OPEN 2-4 SAT.
Glamorous Design
1433 Tolmie Ave. If your heart's set on contemporary this home will thrill you. Spacious entrance hall with recreation room off. Expensively broadloomed main floor, handsome stone fireplaced living room, big dining room. Huge family room kitchen, Jenn-air range — three bdrms., master "en suite" with deck off. Double garage. $98,500.
386-7771 PETER MASON 477-9318

FAIRFIELD — LARGE OLDER home, 6 bedrooms, $61,500. For particulars phone 384-6418. No agents.

250 HOUSES FOR SALE

Castle Properties Ltd.

PANORAMIC VIEW
The home for the young executive. Over 2700 sq. ft. of luxurious living. Living room, four bedrooms, two full bathrooms, one with sunken bath. Twi attractive fireplaces. Lovely family room, separate utility room. Intercom and piped stereo throughout. Extensive sundeck. Just hit the market and should sell quickly. sking $105,000. See it today with Irene Dalziel 477-6380 or Ben Creig 598-3105. Office 386-6164.

VALLEY VIEW
$65,900
Large 5-bedroom family home only 9 years old. Could be an easy duplex conversion with roughed-in plumbing and fireplace down. Upstairs has 2 bedrooms, large family kitchen, and living room with a raised hearth fireplace. Extra large carport and extra parking situated on a 66x231 landscaped lot in the High Marigold area. MLS 14505. Call Tom Raig, 386-5164 or 385-1606.

NEAR CAMOSUN COLLEGE
2-bedroom bungalow, good size lot and in nice residential area. Small suite in basement. Needs some superficial finishing. New on the market. Live in one and rent the other suite. Good opportunity for young couple. Asking $49,900. Freddy Starke 386-6164 or 479-3866.

4 BRS.
$46,500
Large character home with all utilities updated offering charm and spaciousness with over 1500 sq. ft. of comfort plus full basement on good sized lot. For information, call Chris Greig, 386-6164 at Castle Properties Ltd. or 479-7995 (res.)

OPEN HOUSE
1253 McKENZIE ST.
SAT. 2-4
FAIRFIELD
Immaculate character home with leaded glass windows, original light fixtures, unpainted woodwork. Has LR and den with FP, DR with built-ins and good wood floors throughout. Entrance has stairway to 4 brs. This is truly a well-kept older home perfect for young moderns. Only $61,900. To view call Hazel Campbell, 386-6164 or 592-0632.

DUPLEX
$1,500 DOWN
Vendor will carry A-S for a good covenant on this up and down duplex. Good opportunity to help those monthly payments! Main floor is a two-bedroom suite. Upstairs is a one bedroom suite. Full basement. Asking $53,000. Call Chris Greig, 386-6164 or 479-7995.

DUPLEX
$47,900
1-bedroom suite up, 2-bedroom suite on the main plus in-law suite in full basement. Separate meters and hot water tanks. Possible legal triplex conversion. This won't last so call Tom Raig, 386-6164 or 385-1606.

SIDNEY SXS
5 YRS. OLD
Vendor will carry A-S with $7,000 down. Each side has 3 bedrooms, sundeck, etc. Asking $80,000. Call Chris Greig 386-6164 or 479-7995 or Tom Raig, 386-6164 or 385-1606.

P.R.B.
P. R. BROWN AND SONS LTD.

WATERFRONT HOME
OPEN
Saturday 2-4:30
2870 Ashley Drive
Off Murray Drive
Up to date, spacious roomed home in a select secluded area. Two bedrooms and two baths main floor (one en-suite). Modern kitchen, expansive living room and dining area with fireplace. Very large basement; hot water heat. Also a separate in-law suite upstairs and good wall-to-wall carpet throughout. Listed at $129,000 and financing may be assumed.
STAN WINTERBOTTOM
385-3435 Res. 598-2253
P. R. BROWN and SONS LTD.

DANE DEVELOPMENTS

OPEN HOUSE TODAY
2-4 P.M.
GORDON HEAD
1615 Dougall St.
(off Majestic)
Delightful new 2-bedroom home with full high basement. Ideal home for new family with lots of room for future expansion. Located on a quiet street close to school, park and tennis court. Come and view. Asking price of $56,900.
In Attendance
Gordon N. Bergstrom
592-2449 477-2963

GORDON HEAD NEW
Owner transferred, three bedrooms, two baths, full basement, features rock fireplace with raised hearth, large carport, wall to wall throughout beautiful finished rec room and basement, landscaped with shrubs and rock garden, underground services, large lot 93' by 81', includes all drapes and curtains, fridge and stove, asking only $55,900. To view call 477-3416.

HALF ACRE
GET AWAY FROM IT ALL
One-year-old modern 3-bdrm. home in Mill Bay area. Under $48,500 Lovely clean home with wall to wall shag. Roomy shaped LR. Dining area with raised hearth fireplace, oil furnace heat. The half acre is cleared on a paved cul de sac with its own excellent supply of pure well water with plenty for the garden. A get back to NATURE SPECIAL. For details call
JOHN TISDALLE
386-2911 652-2350
Homefinders Wall and Redekop

250 HOUSES FOR SALE

GARDNER REALTY Ltd.
899 FORT ST.

LAGOON SEAVIEW
You won't believe the tremendous seaviews from this modern immaculate home with its pastoral setting overlooking the Lagoon! Main floor features LR with FP, Dr. kitchen, 3 BDRMs and 2 bathrooms. Downstairs has another bedroom, rec room with FP and loads of storage area. Come and see this beauty now and make an offer on the realistic asking price of $64,900.
385-7721 DALE BRIGGS 592-3978

OAK BAY BORDER
954 Wilmer
Spacious 5 room bungalow. Large 21 ft. living room, large family kitchen, two good sized bedrooms. Good city sewer. Basement and separate garage. Drive by but do not disturb! Oil hot water heating. Full Price: $47,000.
385-7721 HAROLD WARE 598-4358

SHIPS OF THE WORLD SEAVIEW
A New listing! An every day view of ocean and passing ships are yours in this large older home. The main floor features a 22' LR with granite fireplace, 16x13 DR, or den, 4-pce bath, super size modern kitchen with eating area and view. Upstairs you have 2½ bedrooms, closets a-plenty and a 2nd full bathroom. ¾ basement has another bedroom or study. This home is a must to see. You won't be dissappointed. Asking only $67,500.
385-7721 CLIFF SALMOND 477-3626

UPLANDS BORDER
This superbly reconditioned home is in one of Victoria's prime residential areas. Newly painted inside with refinished hardwood floors and new W-W in entry hall, this home is a welcome sight for the discriminating buyer. Main floor features LR with arched FP, DR, 2 BDRMS, kitchen, laundry area and 4 pce. bath. Downstairs has another BDRM, wine cellar, drive in garage and space for a good rec room. Priced to sell with immediate occupancy at $74,000.00.
385-7721 DALE BRIGGS 592-3978

OPEN HOUSE
SAT 1:30-4:30
930 Stafford Street
Easy living is yours in this spotless 2-bedroom stucco bungalow with a full basement. There is a third bedroom and a laundry and sewing room with plenty of cupboards, plus plenty of workshop space. Trees and shrubs adorn the well-kept lot. Only $48,900.00. MLS 15010
385-7721 CLIFF SALMOND 477-3626

FAIRFIELD QUALITY
This beautiful character home is being offered at substantial savings to a preferred buyer. The quality is evident the moment you step inside, with beamed ceilings, chandeliers, fireplace and stained glass windows throughout. Upstairs features 4 large BDRM plus 3 pce bath. Main floor features LR, separate DR with FP, and den with FP. The reduced price of $61,900 makes this a super buy! MLS (New) 15146.
385-7721 DALE BRIGGS 592-3978

ROYAL OAK HOBBY FARM
On 1.6 acres of seclusion, this beautiful property features 20x40 swimming pool. Recent addition provides loads of accommodation 'neath new shake roof. Main floor has 3 BDRM (master with deluxe ensuite including Roman bath), LR with FP, DR, family room, den and spacious kitchen overlooking pool and yard. Basement has finished rec room with fireplace and wet bar plus loads of storage. Priced to sell at $115,000.00 MLS (NEW) 15145.
385-7721 DALE BRIGGS 592-3978

BEST BUY
Spacious 3-bedroom family home with possible above ground in-law suite. Built by present owner only 3 yrs. ago, it has over 1700 sq. ft. finished living area all exceptionally finished and decorated. Has many extras such as unusually designed fireplace and built-in bookcases. Separate dining room, built-in dishwasher and high quality broadloom throughout. Owner would complete downstairs bathroom. This home must be seen inside to appreciate the quality workmanship. Located in the Burnside area, convenient to all schools and shopping. Asking only $66,500. MLS 14271.
385-7721 BILL WEISS 598-8443

UNIVERSITY
Family home with hardwood floors throughout, LR with FP, separate DR, modern kitchen, 4-pce. bath and 3 large bedrooms. Down stairs features another bedroom, 2 pce. bath, another possible bedroom and drive-in garage. Priced below replacement at $62,500, and very handy to schools, buses and UVic!!
385-7721 DALE BRIGGS 592-3978

Room To Grow
Immaculate 4 yr. old, 3-bdrm home. Living room with fireplace. Separate dining room. Full basement has roughed-in 4th bedroom, rec. rm. bathroom, large 15x12.6 workshop. Designated parkland adjoining property. 5 min. walk to beach. 75 ft. frontage on lot. Priced for immediate sale at $53,500.
385-7721 KENT MacLEOD 595-4273

$39,500
This two bedroom, no basement home has been completely modernized and could not possibly be replaced at this price today! Large LR, DR, 2 bedrooms and modern bathroom all wall to wall and large kitchen with back sundeck.
385-7721 DALE BRIGGS 592-3978

OAK BAY
Character home 1 block from O.B. Village. Entertainment size living room featuring fireplace with glass doors and built-in bookshelves, with leaded glass doors. Separate formal dining room, three sets of French doors, huge bright kitchen with enclosed nook. Sun room. 180' deep lot with fishpond. Separate garage off back lane. 3 bdrm. on main, plus one more in full basement. Priced to sell at $64,900.00.
385-7721 KENT MacLEOD 595-4273

OPEN HOUSES
SAT. 1:30-4
AT THE CORNER OF LAVAL AND GORDON HEAD RD. 4-DELUXE FAMILY HOMES FROM $66,900. TRADES CONSIDERED. FOR PRIOR VIEWING CALL 479-8049.

FOR SALE BY OWNER — 4 BEDROOM PLUS REC. ROOM. HAMPTON PARK AREA. SMALL ASSUMABLE FIRST MORTGAGE 6¾% F.P. $56,900 383-3755.

4016 GORDON HEAD RD. NEW quality built, two bedroom, 1½ bath basement and garage. Postle Construction, 477-3728.

250 HOUSES FOR SALE

D F Hanley Agencies Ltd.
D. F. HANLEY AGENCIES LTD
3293 DOUGLAS STREET
385-7761

OPEN HOUSE
SAT. 1:30-4:30
NEW HOMES
FRANCISCO TERR.
MERIDA PLACE
(OFF SAN JUAN AVE.)
Some now ready for occupancy; some under construction. $89,500 to $98,900. Make your choice of many, many custom designed features: 2-storey entrance main floor family rm., covered sundeck, built-in kitchen desk, custom built oak cabinets, sunken living rms., etc., etc., etc.! ALL are quality constructed and finished and share BEAUTIFUL VIEWS of the Olympics and Mt. Doug, from lge. high GORDON HEAD lots, and, of course, have 3 bdrms., 2 full bathrms., AM-FM intercomb, dishwasher and garburator. Double carports and full high bsmts. Designed with further development in mind. Further information anytime. MLS.
STEVE MOONEY
385-7761 (24 hrs.) 477-4197 (Res.)

OPEN HOUSE
SAT. 1:30-4:30
1865 QUAMICHAN
CUTE 'N' COZY
FAIRFIELD-OAK BAY. 2 BRs main floor, 3rd BR in lower level. LR with fireplace, dining area, large kitchen with eating area, full high bsmt with ground level foyer entrance. Separate parking and a side lane for easy access. Call now for full details and personal inspection.
DAVID SOUTHALL
385-7761 24 hrs. 652-2325 Res.

OPEN HOUSE
SAT. 1-4
1930 Francisco Ter.
GORDON HEAD
$89,500
BRAND NEW
Quality home of 1500 sq. ft., custom designed to take maximum advantage of Olympic Mt. and Mt. Doug views. Sunken living rm is set off with rock fireplace; 12'x16' kitchen with adjoining sundeck; master bedrm includes 3-pce en suite PLUS 2 more bedrms on main floor; w-w throughout and a completely above ground bsmt with fireplace and 3rd bathrm. 2 car carport.
BRIAN SHARP
386-7761 24 hrs. 477-4753 Res.

OPEN HOUSE
SAT. 1-4
742 ROGERS
Entertainment is the word for you if you buy this home! The bsmt. has been fully finished in a rec rm with bar and a 2-pce bathrm and utility rm. Come and view this home, living rm. with fireplace; dining rm overlooking your back yard; kitchen with built-in stove and oven. Then, two bedrms for your sleeping comfort! As extras have a drive-in garage and a lot of 70 x 137! Price, $54,900.
LORNE D. BARR
385-7761 24 hrs. 383-5484 Res.

4 BEDROOM
5 ACRE FARM
METCHOSIN
$135,000
A really beautiful, arable farm all fenced and cross fenced. New barn with other outbuildings including separate double garage and workshop. New ensuite bathrm. and solid 4-bedrm. home with full bsmt. 3 bathrms. in all. An unusual buy for this seldom marketed type of property. Call
JOHN WATERMAN
BYRON JEEVES
385-7761 24 hrs.

$69,900
2 ACRES
METCHOSIN
Near new home on a secluded 2-acre lot in Metchosin district. 2-bedrm. home is very large and spacious with feature-brick fireplace and teak stained hardwood floors for a really rich looking decor. New MLS. To view, call
JOHN WATERMAN
385-7761 24 hrs. 478-2255 Rs.

4 BEDROOMS
3 ACRES
$110,000
A truly distinctive home of top-quality workmanship. Barn, workshop and other outbuildings. Year round creek and seaview acreage. One look will suffice to convince you that words can't say it all about this lovely property.
JOHN WATERMAN
385-7761 24 hrs. 478-2255 Res.

Ardmore Area
N. SAANICH
Super Deluxe
1 Blk. to Beach
BRAND NEW Close to GOLF COURSES! 3 FIREPLACES (one in huge master bedrm), massive rock fireplace in LR, laundry rm. on main floor, THERMAL GLASS WINDOWS, a beautiful UNUSUAL SPLIT-LEVEL on treed lot 300x140. Asking $108,000. MLS 14764.
MABEL CRACK
385-7761 24 hrs. 658-8594 Res.

Terrific Decor
Glen Lake View
4 Bedrms. $59,900
Spanish wrought iron trim outside, French wallpaper feature walls inside, massive floor-to-ceiling fireplace, balcony off DR., DISHWASHER in family kit., costly w-w, 3rd bathroom. R.I. in bsmt., huge well-finished rec. room and carport. MLS 15080.
MABEL CRACK
385-7761 24 hrs. 658-8594 Res.

HOME ON OVER 36 ACRES HIGHLANDS
Upper plateau SUITABLE FOR ANIMALS, lge. 4-bedrm. home. Sunken LR., lge. DR., LOVELY VIEW. MLS 14615.
MABEL CRACK
658-8594 Res. 385-7761 24 hrs.

GORDON HEAD
This near new home is absolutely immaculate inside and out! And, being a builder's own residence it is definitely well-built and beautifully appointed and finished. Lots of accommodation here including 3 main flr. bedrms. with 2 well-finished rms. PLUS a kitchen on the bsmt. level. 3 bathrms. too! You'll love the extra plush carpeting and extra features such as built-in desks. $71,900. See this one right away! New MLS.
STEVE MOONEY
385-7761 (24 hrs.)

250 HOUSES FOR SALE

D F Hanley Agencies Ltd.
D. F. HANLEY AGENCIES LTD.
3293 DOUGLAS STREET
385-7761

2 IN 1
Owner Has Bought
Price Down to
$74,900
Attractive 5-yr.-old ESQUIMALT-GORGE VALE area home on treed lot. Like 2 homes in one! 2,600 sq. ft. total professionally finished, main flr. and bsmt. alike! 6 BEDRMS., 3 BATHRMS., 2 KITCHENS, 2 LIVING RMS. (2nd a rec. rm. if desired), 2 FIREPLACES, 2 DRIVEWAYS, CARPORT PLUS separate heated GARAGE and worksheed. Owner has moved and must sell. Opportunity knocks! MLS.
STEVE MOONEY
385-7761 24 hrs.

LOOK!
BEACH DRIVE
UNOBSTRUCTED SEAVIEW BEAUTIFULLY SITUATED. HOME SET AMONGST A WELL MANICURED GARDEN WITH AN AUTOMATIC SPRINKLING SYSTEM: 2 BEDRMS., 3 BATHRMS. AND DEN: ALL NEWLY DECORATED. VENDOR WILL ASSIST WITH FINANCING.
ONLY
$135,000
HARVEY SIMONS
385-7761 24 hrs. 592-6908 Res.

SIDNEY SETTING
This 4-year-old home offers 4 bedrooms, living room with stone fireplace in-line dining room opening onto sundeck. New wall-to-wall carpeting throughout. The high basement contains unique log cabin, rec room, laundry area, workshop and plumbing for 2nd bathroom. See it, you'll like it. Asking $56,500.
BILL CARNEGIE
385-7761 24 Hrs. 652-3627 Res.

ESQUIMALT
3 BEDROOMS
$36,500
This 2-storey condominium is just immaculate and features living room with in-line dining compact kitchen with utility room, 2 bathrooms and small workshop. The low taxes and monthly assessment will appeal to the budget minded family.
BILL CARNEGIE
385-7761 24 hrs. 652-3627 Res.

FOR MORE Real Estate SEE DISPLAY Real Estate Advertisements Pages 8, 9, 10

Douglas Realty Ltd.

12 CENTENNIAL SQ. 385-8784

GORGE
Clean 2-bdrm stucco bungalow. Living room with fireplace. Separate garage, lot size 55x130. In a quiet residential area, near park. $44,000. To view call DONNA VALIKOSKI. 385-8784.

GORGE AREA
$46,900
Ideal retirement or starter home. Attractive living room with fireplace. Large kitchen with eating area, 2 bedrooms. Large lot with shrubs, trees etc. Separate garage. Large 10 per cent mortgage. To view call ANNA CHANDLER 384-6939 or 385-8784. MLS.

$45,000
2-BEDROOM—SEAVIEW
Located on promontory in Fairfield with sea and mountain vistas. This spacious CONDOMAXIUM is complete with drapes, stove, fridge, dishwasher and garburator. Excellent for personal use or investment. View today with DOUG RELF 385-8784, 479-5761.

LOOK!
Here's value for you. A home with 3 bdrms., full bsmt., wall to wall carpets, fireplace, large sunny kitchen, sundeck, all lovely and clean. Newly painted stucco exterior. Residential area, near schools. Price $47,900. Call quickly to view. DONNA VALIKOSKI 385-8784.

OPEN HOUSE
2440 BEACH DRIVE
Saturday 1-4 p.m.
THREE BEDROOM, FULL BASEMENT HOME WITH CHARACTER. ASKING $89,900. Here is an immaculate WELL CONSTRUCTED, older home that has quality, value and CHARM. This prestige beauty has over 1500 sq. ft. of luxury living space on the main floor. Superior living room with friendly brick fireplace and built-ins; separate formal dining room, ALSO WITH FIREPLACE. Inlaid No. 1 oak floors. Two large bedrooms and one small. Bright kitchen with eating area. Four-piece bathroom. In the full cement basement we have family room, FOURTH BEDROOM, and a 2-Pce. bathroom. Lovely landscaped, treed lot. Separate garage. Lane at back and side. MLS.
For further information contact ROBERT YOUNG 477-8740 or GEORGE BLACK, 479-8886.

Park Pacific

250 HOUSES FOR SALE

Century 21 REAL ESTATE
J. D. BOSDET LTD.
120 - 727 JOHNSON 386-3128

OPEN HOUSE
Sat. 2-4 p.m.
1743 Haultain
Good 3-bedroom full-basement home on Haultain near Richmond. Formal dining room, fireplace, beautifully renovated inside and out. This is a good buy at $47,900. Owner has purchased. MLS. 14849. Call: Allan Trelford — 652-3676.

OPEN HOUSE
SAT. 2-4:30
1919 Venross Place
Brand spanking new family home located on a quiet cul-de-sac and offers over 1300 sq. ft. of comfortable living. Features such as slate fireplace, quality carpeting, 1½ baths, 3 BR, double carport, full basement with roughed in plumbing and fireplace are offered on the price of $64,900. MLS 14108.
Ed Kraft — 652-3676

ASK ED
CORDOVA BAY
5178 BECKTON ROAD
Located high above Cordova Bay, offering fantastic seaviews, over 2200 sq. ft. finished on two levels, 4 BR, small den or office, 2 bathrooms, 15 x 19 LR, separate DR, floor to ceiling slate fireplace, large kitchen with nook, finished family room with fireplace, slate patio, private sundeck and double carport. This quality home is offered at the price of $85,500. MLS 15162.

CLOSE IN
1129 EMPRESS AVE.
Two large BR, LR with fireplace, separate DR, kitchen with nook full basement and located on a small R3 zoned lot. MLS 14932.

NEAR BUTCHARTS
6811 JEDORA
Offering 1400 sq. ft. on the main on ¼ acre, this lovely 2-year-old family home with so many extras. 3BR, master ensuite, large L shaped LR and DR with slate fireplace. Family sized rec. room and roughed in bath in the full high basement. Additional parking and large trees. Well priced at $74,900. MLS 14805.

6782 BARBARA PLACE
$68,500
With a total of 1735 sq. ft., we offer the following features. 3 BR, 3 piece master en suite, L shaped LR and DR with floor to ceiling fireplace, family sized kitchen, double thick hardwood floors. The full basement features rec room, family room with fireplace, 2 piece bath, storage and workshop area. All this on a 60 x 144 landscaped lot. MLS 15083. Call:
Ed Kraft —
652-3676 or 386-3128

FAIRFIELD
DUPLEX
$68,500
Legal up and down duplex, located at 1311 George Street, offers no rent controls as both units are owner occupied. The main floor has in line LR and DR, compact kitchen, 4 piece bath, and 2 BR. One with fireplace and a third BR in the full 6' 3" basement. The upstairs has LR, 3-piece bath, compact kitchen and 2 BR. A well kept 48.2 x 120 foot lot and a double garage separate. Call:
Ed Kraft — 652-3676
Ed Kraft 652-3676

OPPORTUNITIES NOT TIME WASTERS
GORDON HEAD — 4219 Rossiter. Very clean — owner ready to move. Will take offers. $67,000. 1262 sq. ft. up. Call:
J. Blodgett 656-5653

GREAT LOCATION — 4118 Glanford. Bring your paint brush and get this terrific starter at only $38,000. Call:
J. Blodgett 656-5653

EXECUTIVES — 1940 Venross. One of Central Saanich's newest and best areas. Brand new. Pick your own carpets. Some water glimpses. Call:
J. Blodgett 656-5653

BUSY PEOPLE'S DREAM — 9384 Maryland. Brand new — no step, treed lot. Little to no exterior maintenance for 10 years. Call:
J. Blodgett 656-5653

GORDON HEAD
GOOD VALUE
$67,500
Immaculate 1840 sq. ft. split level. Carpeting throughout, living room with fireplace. Dining room, with covered patio off. 3 bedrooms, ensuite, 4-piece bath. Large family room adjoining kitchen, extra bedroom, 2-piece bath and laundry room. Close to all services. Good financing available. Call:
Audrey Crothers 386-3128 or 385-4645

SSC
SWINERTON, STEWART CLARK LTD.
1318 Blanshard 385-2481

OPEN HOUSE
SAT., JAN. 17, 1976—1-4 P.M.
970 TAINE PL.
OFF SAANICH RD., NEAR LODGE
A new 3-bedroom family home close to Town and Country S.C. featuring: sunken L.R., D.R. with sundeck off, W-W carpets, 1½ bathrooms, large kitchen with built-in dishwasher, built-in vacuum system, full basement with roughed-in fireplace in semi-finished rec. room. This is one of 8 new homes on a quiet cul-de-sac. $63,500. MLS.
385-2481 SID CUSTANCE 598-7781

GORGE WAY
IMMACULATE STUCCO BUNGALOW
LARGE 9½ PER CENT MORTGAGE
Fresh on the market, lovely one-step starter or retirement home . . . Cosy living rm. with fireplace and W-W carpet . . . 2 nice bedrms. . . . Family size electric kitchen with breakfast area . . . Sparkling 4-pce. bathrm. . . . Separate storage rm. and workshop with auto. oil heat, wired dryer . . . Neat fenced garden and tool shed.
Full Price $45,500
Ed Jupp or Dick James 385-2481

CENTRAL SAANICH
3 BEDRMS—FULL BSMT.
MOVE IN FEB. 1st
Situated on a nicely landscaped lot in a very desirable residential area in Brentwood this excellent 4-yr.-old beauty features Cathedral entry, 17x13 LR with raised hearth FP, 10x12 DR opening to sundeck, kitchen with dining space, 3 good bedrooms, 4-pce. vanity bath and 2-pce. ensuite, wall-to-wall throughout. The full high basement features a professionally finished Rec. Room, R-1 3rd bath and space for further development. Double carport, paved driveway. MLS 15059 Existing low-interest financing may be assumed. CALL NOW FOR APPOINTMENT TO VIEW—then CALL YOUR MOVER!
PRICE $58,500
ED JUPP
385-2481 RES. 592-1010

REAL ESTATE SERVICE COAST TO COAST AND U.S.A.

OPEN HOUSE
Saturday, January 17, 1976 — 1:00 to 4:00 p.m., 1879 Haultain (near Jubilee Hospital). David G. Moss, Nanaimo Realty (Duncan) Ltd.

250 HOUSES FOR SALE

WHITTOME'S
4520 West Saanich Road
Royal Oak Branch
479-1667

OPEN HOUSE
SAT. 1:30-4 P.M.
3496 PLYMOUTH
Lovely home, prime location. See Display Ad Fri. Times. Sat. morn. Colonist.
479-1667 Brian Brown 386-1234
479-1667 Lillian Henry 479-4938

NOW ONLY
$50,500
BEST $$ VALUE
VERY SOUND, SPOTLESS and COSY 2 BED. HOME WITH BED SITTING ROOM IN BSMT.—LARGE LOT—TATTERSAL AREA—CLOSE TO BUS LINE. EXCLUSIVE.
479-1667 CATHY ATKINS 479-5427
479-1667 BRIAN BROWN 386-1234

$49,900
FULL PRICE
1870 ALLENBY
Immediate possession. 5-room basementless bungalow plus attached 3-rm. self-contained inlaw suite. The ideal location, the excellent lot, the attractive appearance make the electric heated home one of the best values today. Act fast, this can't last. Dial Cliff Stretch, 479-1667 or 592-3969.

RURAL SPLENDOR
LUXURY HOME
PRICE REDUCED
Choice Spanish style home, very luxurious. Located on a ½-acre in a low tax area. May be used for commercial as well as residential. Location favors dual use. The home is very spacious from the rustic entrance to the dining rm., family room with Franklin fireplace and bar, large living room. Ultra-modern kitchen. Four delightful bedrooms or three and den. Family bath plus ensuite off master bedroom. Wrap-around sundecks make the pleasant surroundings and ocean part of one's life. The carport plus four-car attached garage (ideal for hobbies or business outlet) plus separate barn or garage. All this now reduced to $71,900 full price. To view dial Cliff Stretch, 479-1667 or 592-3969.
DAVE MARSHALL, 386-2955 or res. 656-2056.

GRANDIOUS VIEWS
$109,000.00
Luxurious living. Quality plus, indescribable views of mountains—ocean and a fairy land of light by night. This quality home displays 10 beautiful rooms. Living room, dining room, kitchen breakfast room, 4 bedrooms, 2½ baths, family room, games room, office plus laundry room and workshop area. Quality thermo pain windows. Solid core doors on front, back and office doors. Delightful heatilator fireplaces in living room and family room. Master bedroom has dressing room and four-pce. bath. Construction is superior throughout. Many, many perrenial plants and fruit trees. I am unable to find words that will describe the views. Dial Cliff Stretch, 479-1667 or 592-3969 to view.

ROCKLAND VALUE
This fine structure home of yesteryears is designed and built to truly last, from the gracious Entrance through the warm spacious living room. Such pleasant views. The dining room is family size and looks out over the secluded grounds (fruit trees, many, many bulbs and shrubs). The kitchen has a very convenient nook. The, den and 2 bedrooms on the main floor are all a good size. The high lower level displays so many cupboards. Large family room with fireplace. Extra bedroom, toilet, basin and shower. You walk to schools or downtown. The area is so luxurious and convenient! It is near impossible to find any property in this choice area. Such value at $79,000.00. To view dail Cliff Stretch 479-1667 or 592-3969.
J. H. WHITTOME and CO. LTD.
ROYAL OAK BRANCH

SINCE 1887
Pemberton, Holmes Ltd.
1000 GOVERNMENT ST

925 Terrace Ave.
OFF ROCKLAND AVE.
OPEN HOUSE SAT. 1:30-4 P.M.
See our display ad Jan. 16th and 17th. Beautiful home with panoramic view.
384-8124 E. PARTRIDGE 592-3451
384-8124 S. SIMPSON 598-4056

ARDMORE
IMMEDIATE POSSESSION. New well built house with expensive fittings on a quiet avenue of this delightful area. 3 Br's, 2½ bathrooms, large kitchen with built-in dishwasher, Rec. rm. with FP. Treed ½-acre lot. $82,500.
384-8124 G. PERODEAU 656-4525
384-8124 JOHN BELL 477-2562

LAMBRICK PARK
IMMACULATE, 1-yr-old 3-Br bungalow in excellent area close to elementary school and sports centre. Ground level basement with den, family room (FP) and laundry area down. M. Br ensuite, beautiful stone FP in LR built-in dishwasher, fenced back yard, deck over CP. Asking $67,500. MLS. Call today to view.
394-8124 STU MacDONALD 477-9889

Moody & Mason REALTY LTD.

Large Family Home
Quiet "Cul de Sac"
Nine near-new roooms dedicated to comfort — built last year. Large formal living room — stone fireplace, big dining room. Choice kitchen with breakfast space. Brick fireplaced family room — separate, large den or library. Four big bdrms. up. Bonus — 4-room bsmnt. suite! $165,000.
386-7771 PETER MASON 477-9318

COUNTRY LIVING IN STYLE
Multi split level on ½-acre private treed lot in beautiful Mill Bay. 3 bedrooms with sundeck off two, large bathroom. Sunken living room with floor to ceiling rock fireplace and open beam ceilings. Dark stained oak floors, separate dining room with sundeck, kitchen and large family room. Ready to develop area for 4th bedroom or den, 2nd bath roughed-in plus roughed-in fireplace in basement with workshop area. An excellent buy at $59,500. Call 112-743-5476. No agents please.

HIGH SEAVIEW
Owner sells—July 1976. Cordova Bay Ridge Area. Three or four-bedroom executive-type home in attractive setting, 7 miles from city centre. $89 500. Phone 658-8052.

250 HOUSES FOR SALE

MAYFAIR REALTY
3147 Douglas St. 386-2955
Woodward's Mayfair Centre

OPEN HOUSES
SAT. 1:30-4
4008 and 4012
GORDON HEAD ROAD
An ideal location. Close to schools, Racquet Club, etc. Custom supervised construction and design. Lovely 3-bedroom homes with many deluxe features. Quality carpets. En suite plumbing. Lots of room for expansion. For a home with that extra touch and appeal, see these now! Priced at $63,900 and $69,900. Trades. GEORGE PARSONS, 386-2955 or Res. 598-3847.

OPEN HOUSE
SAT. 1:30-4 P.M.
3941 LARCHWOOD
See this quality built 3 bedroom home within easy walking distance of schools U-Vic, shopping and buss. On sewer, storm drain, underground wiring. Four inch insulation in walls and six inches in ceiling. BUILDER BELONGS TO HOUSING & URBAN DEVELOPMENT ASSOCIATION OF CANADA and offers this organization's ONE YEAR WARRANTY with each home. This home is priced moderately at $63,900 with good mortgaging available. Trades or guarantee on your present home, lot, etc. also considered. GEORGE WALL, 386-2955 or 477-0548.

OPEN HOUSE
SAT. 1:30-4 P.M.
924 RANKIN
NEW HOME — owner becoming anxious. A quality home near the Gorge, on sewer, storm drain with over 1800 sq. ft. of finished area. Shake roof, double carport. Large mortgage available. Trade your home, lot etc. Asking $69,900. MLS. For further information call LARRY LINEHAM, 386-2955 or 595-0134.

OPEN HOUSE
SAT. 1:30-4:30
9646—6TH ST.
SIDNEY
This four-bedroom character home with its lovely living room, dining room and

250 HOUSES FOR SALE

BLOCK BROS

OPEN HOUSES

1032 WAVERLEY SAT. 1:30 - 4

Beautiful 2 - year - old 3 - bedroom home. In fully serviced subdivision. Brentwood. Close to schools, shopping with bus line 1 block. Large "L" shaped living-dining room, big kitchen, 4 pce bath and ensuite, 2 pce downstairs. Beautiful big rec room, 3 pce finished bath, plus utility and 2 large part finished rooms. Large lot. Financing at 10%. Asking $69,950.
477-1814 TED BROWNE 658-8412

OPEN HOUSES GORDON HEAD

Selling quickly! Open Sat. 1:30 to 4:30, 10 new homes in our Lexington development. Priced from $65,900, all with 3 bedrooms, bath-and-half, varying floor plans and exposures. Follow signs from Arbutus Rd. and Lexington. Call ROBIN ESTLIN 477-1841 or 652-5086 or BUZZ MAINPRIZE 477-1841 or 658-8268.

NEW 3 BR. SAT. 1:30 to 4

3874 Cedar Hill X Rds. Extra large treed lot in established district close to all amenities. Very attractive finish with beamed ceilings, Spanish rail entrance, beautiful floor to ceiling F.P., top quality carpet. Full basement includes large roughed in family room with FP. Electric heat. Reduced to $64,500.
477-1841 BILL REMPLE 658-5794

CORDOVA BAY 4881 WESLEY RD.

OPEN HOUSE SAT. 2-4. Almost totally secluded on nearly a third of an acre of beautifully wooded property, an immaculate 3 bedroom Tudor-styled residence. Fully panelled den, large sundeck off dining room and a compact but luxurious kitchen with built-in shelves and desk, plus balcony to sundeck. Leaded windows. Excellent greenhouse. Offered at $75,500.
TED WALFORD
Residence 599-1420 Office 477-1841

TAKE A STEP UP to Central Saanich

Drop by 6371 SUNNYSLOPE (off Tanner) from 1:30 to 4 on Saturday and see this new listing that you would be proud to call "HOME." Situated on ¼ acre this 5½ year old home offers 3 good sized BDRMS with 3 pce. master ensuite, a full basement with den and extra large 24x13 workshop that could easily be converted to a rec room or additional BDRM. For hours of fun in the sun there is an 18x35 filtered above ground pool with decking. Asking $69,500. For private viewing or additional info call:
BERNIE WILKINSON
477-1841 477-8838

1728 EMERSON OPEN SAT.

2-4:30 p.m. Jubilee Hospital and Richmod. $52,900, 2 bdrm full bsmnt. Lovely lot, smart kitchen. Excellent condition.
OLIVE L. MARTIN
386-3231 385-7266

882 DUNSMUIR OPEN SAT.

11-1. Esquimalt. Duplex, asking $49,900. Up and down, excellent return, lower suite remodelled and in fine conditon. Immediate possession.
OLIVE L. MARTIN
386-3231 385-7266

OPEN HOUSE 903 DARWIN

Sat. 1:30-4.
Terrific buy on this 3 bdrm full bsmt. home on a lge. lot. Sunny back yard with pear, apple and cherry trees. F.P. $51,900.
RUSS McDOWELL
386-3231 382-7930

OPEN HOUSE OAK BAY

2097 Renfrew, Sat. 1:30-4. This is a 4 bdrm split level executive home, featuring ensuite plumbing, secluded rear yard, lovely landscaping, large family room with F.P. Many more exciting features. Asking $99,850.
386-3231 D. R. NELSON 478-1847

408 DRESSLER SAT. 1:30 - 4:30

New 3 BR basement home on a quiet street in Colwood. Large living room features floor to ceiling stone fireplace, dining room with glass doors to captains walk. Bright kitchen with eating area. Master BR ensuite. $50,900.
MRS. N. SAUNDERS 478-9182
478-5561 JUNE CORBY 478-8780

1746 TIFFIN PLC. SAT. 2:00 - 4:00

Lovely 1180 sq. ft. 3 bedroom home nearing completion. Attractive wood moulding and casing throughout. Master with 2 pce. ensuite. Large rear sundeck and lower patio. Drive-in garage. Easy care aluminum siding highlighted by slate facing. The last one available in Tiffin Heights and offered at $65,000.
RAYM H. FORBES
478-5561 478-4412
PAT FORBES-PROIS
477-1841 477-1781

3392 ALOHA SAT. 1:00 - 4:00

Spectacular sea and city views await you when you view this fine 1 bedroom Panabode. Featuring a large beamed ceiling livingroom with picture windows, 30 ft. rec room in the full basement, beautifully landscaped lot and all for $56,500. In attendance. Metchosin Rd. to Lagoon Rd. to Milburn to Aloha.
478-5561 MIKE MYERS 478-6349

No. 307-929 ESQUIMALT RD. SAT. 1:30 - 4:00

Right on the bus, this 2 BR ensuite top quality adult oriented condominium is luxury with seaview at a price that appeals to your pocket book. $43,900. Many extras here, view with
OLIVE WEBBER (24 hrs.)
478-5561 384-9267

5700 MATHESON LAKE PARK RD. SAT. 1:00 - 4:00

By my
Be my guest and see for yourself the value you can get on this lovely family home with — get this "20 acres". Large living room with heatilator FP. 5 BR'S, I'll say no more — come see. Take Rocky Pt. Rd. to Matheson Lk. Pk. Rd. turn right at the "Donkey Ranch". Property borders on the Provincial Pk. All this for only $99,500. Can be subdivided into two ten acre parcels.
478-5561 BILL LEWIS 478-5818

BLOCK BROS

BROOM HILL SOOKE SAT. 2:00 -4:30

Look for my signs leading to the two best built homes in the subdivision listed at $49,900. As you drive through note the number of occupied homes and those new ones with sold signs and you'll appreciate that Sooke homes compare with $60,000 homes elsewhere. My homes have separate DR, beautiful living room and extra large living rooms. Basement ideal for in-law suites. See me Saturday or call me for showing on Sunday.
FRED CRAIG 478-5561

BROWN BROS. on BLANSHARD
"People Helping People"

OPEN HOUSE 1256 St. Dennis St. (Off Windsor Rd.) Sat., Jan. 17th 1:30 to 4:30 Miniature Mansion Swimming Pool Area for Tennis Court

Solidly constructed home with character inside and out. 20x14' entrance hall. Open staircase to second floor which has 3 large bedrooms. 4-pce. ensuite bath plus separate toilet and 2-pce. bath. Main floor consists of 27x15' living room with large tiled fireplace. 16x14 dining room with fireplace. 13x10 den with fireplace. Large electric kitchen plus pantry, 26x15 family room with high beam ceiling, large brick fireplace and glass doors to patio, overlooking 31x15 swimming pool. Full high basement, updated plumbing and wiring. Circular driveway plus double carport. All this set on almost 1 acre of landscaped gounds. Ample room for tennis court. $150,000.
For app't to view please call:
JOE RICKARD 656-1628
DOUG LAWSON 595-2486
or 385-8771 (anytime)
Exclusively Presented By Brown Bros. on Blanshard

OPEN HOUSE 1275 Queensbury (Off Blenkinsop Rd.) Sat., Jan. 17th 2:00 to 4:30

In a most desirable area. Close to a golf course. Early possession can be given as owners are moving into their new home soon. This fine family home offers three bedrooms, family room plus a rec. room. 2 Bathrooms, built-in dishwasher, oven and range top in kitchen with eating area. Sundeck off both kitchen and dining room for convenience. Floor to ceiling fireplace in living room. This is a well built home with plaster finish interior on both floors. Also included is a swimming pool and metal garden shed. Nicely landscaped grounds. Asking $79,900. ML 14883.
REG SCHUMAKER 598-2333
or 385-8771 (anytime)

OPEN HOUSE Sat., Jan. 17th 2:00 to 4:30 1101 STELLY'S X ROAD

Sparkling new 1200 sq. ft. 3-bedroom home. Wall-to-wall throughout, cathedral entrance to attractive living room, sundeck off family-size kitchen with breakfast area. 4-pce bath plus 2-pce ensuite. Full high basement—ideal for development. Plumbed for third bathroom. 70x158' lot, high location. Partial Bay Views. Todays best buy at $59,900. Call
CEC PEARCE
385-8771 (anytime)

COUNTRY RANCHER Treed Lot Quality Built

Custom designed and built by contractor for his own home. Over 1500 sq. ft., 8 years old. Wall to wall throughout. 23x12.9' living room. Granite fireplace. 12x11.6' dining area, 10x10' den, 12x14' kitchen with breakfast area. 3 bedrooms, master en suite, plus 4-pce. bath. Laundry room for washer-dryer. Glass doors to patio. Large double garage, ample parking. A superb home with many extra features on 100x143' lot. Priced to sell at $75,000.
Exclusive with
CEC PEARCE 385-8771
(anytime)

COUNTRY LIVING Large Family Home

2400 sq. ft. main floor area. 18x26' Living room with floor to ceiling fireplace. Separate dining room, spacious kitchen. 5 Bedrooms, family room, utility room off kitchen. 2½ Bathrooms, large lot. Asking $79,000.
DOUG LAWSON 385-8771
(anytime)

OPEN HOUSE

BY BUILDER
2967 ROCKHILL PLACE
GOLDSTREAM PARK
SAT., SUN., 1-4
$59,500

Follow open house signs across from Goldstream Shell. Just completed deluxe 3-bdr. home on quiet cul-de-sac. Exterior featuring Winney edge Cedar Siding, white stucco, and large attached carport. Split level entrance to spacious LR., floor to ceiling fireplace, multi-coloured stone, Mediterranean spindles separate LR., DR., kitchen with deluxe cabinets, and nook, provision for dishwasher. Master ensuite bath, with ash vanities, quality WW throughout. Full basement planned for den, with second finished fireplace, 4th bedroom, 3rd. bathroom, mud room and laundry room. Large 1st mortgage avail. and qualifies for Gov't B.C. Second at 8¾%. Be sure to see this before you buy. 479-1861.

CITY — $51,900

4 BEDROOMS — AGE 15 YRS.
22 ft. living room with fireplace. Hardwood floors on the main floor. Carpeting in LR and through hall. Two 10x11 bedrooms, carpeted, on lower level. Sundeck, D-1 garage. Lge. dining area in bright kitchen with a multitude of cupboards too. Washer-dryer hookup in lge. utility rm. on ground level lower floor.
RYAN PROPERTIES LTD.
G. E. Bus Ryan 382-8135 anytime
(I'll call back within 30 mins.)

WITHIN 8 MI. CIRCLE. FOR sale by owner. 4-bedroom warm, well designed log home. Level entrance, 1400 sq. ft. main floor plus 500 sq. ft. upstiars. Partial basement with finished in-law suite. Large see through fireplace divides living rm. from kitchen. Situated on ¾ of an acre partially landscaped lot with many flowering shrubs ani natural trees. 20'x30' double garage and workshop. $85,500. 478-5895.

BUNGALOW—ORCHARD LOT
70' X 180'
Living room with fireplace, dining room, 2 bedrooms, kitchen, nook, bath, wall to wall carpeting, full basement. $52,500. Phone 383-6045.

DUPLEX BUILDING TO BE REmoved July or August, 1976. 2 bedrooms, side-by-side. 15 years old, built NHA. Approximately 36'x40'. Beautiful condition. Easy to move. $22,000 or best offer, on Hillside Avenue. Owner will finance 100 per cent, 592-4673.

NEW 4-BEDROOM HOME IN Gordon Head, fireplace up and down. Mortgage available. Phone 384-8391.

JACK MEARS OAK BAY REALTY LTD.
"The Professional People"
2194 OAK BAY 598-3321
3618 SHELBOURNE 598-3344

OPEN HOUSE
1268 HAULTAIN
SAT. 1:00-4:00
NEAR CAPITAL HEIGHTS
This very presentable home offers the following: Hardwood floor asd cheerful fireplace in living room. Light bright kitchen with dining area. Laundry for washer and dryer off kitchen. Large family room. Near new furnace and electric hot water heater. Large lot 50x150. Zoned duplex. MLS. Only $45,500. Call: JOHN HOLMS at 598-3344.

OPEN HOUSE
SATURDAY 2:00-4:00
3367 WISHART-COLWOOD
$59,900, 7 years young. Treed area of well spaced, well kept homes. 66 foot wide lot decar shake roof, double black top driveway. Excellently designed 3 bedroom Cathedral entry home, panelled ground level area, not fully finished. First mortgage of $42,000 at 11¼%. New MLS. Appointments with LYNETTE DELAHUNT 598-3321.

OPEN HOUSE
1461 MERRITT PLACE
(Off Cook past Finlayson)
SATURDAY 1:30-4:00
Prestige area — spacious new 3-beiroom executive home. $89,900. MLS 14590. View with RUTH or BEN BENNETT
592-6257 598-3321

EXCLUSIVE LOCATION
Lovely neighborhood reflects homeowners pride in this spacious ranch style home. The large living room will enhance your furniture and is offset by an imposingmarble fireplace, the attractive den also features an Arizona quartz fireplace and panelled walls. Two spacious bedrooms, one with convenient bath-dressing room just off master bedroom. The basement consists of 2 more bedrooms, 3-pce. bathroom, separate electrical room seperate furnace room and the large versatile family room is a joy to behold with its wet bar and Arizona quartz fireplace. Let's not forget the games room, work and many more features. PS. The spotless kitchen has built-in dishwasher, comfortable eating area and laundry room adjoining. Special features include built-in vacuum, and sprinkler system. The pretty shrubs are only part of the thoughtfully landscaped property for beauty with a minimum of upkeep! To view this property, call: MARJ NAPPER or KEN PORTER at 598-3344.

NEAR EVERYTHING
JUBILEE AREA
Attractive two-bedroom bungalow—no basement—easy care garden, separate garage, requires decoration. Price $44,900. Call: JOHN JENKINS at598-3344.

ACCOMMODATION PLUS
Comfortable older home in good location. Large living room with fireplace, separate dining, large kitchen, 2 bedroom and bath on main—2 bedroom up rec room and half bath in FHC beasement. Drive-in garage plus carport. All this for $55,000. Make an offer. Call: BETTY McFARLAND at 598-3344. MLS 14310.

BEEHIVES
Birdhouses, animals, kids, and people sized lot. Victoria. House to match. 4 bedrooms. Special kitchen. Full basement. Lot 54x177. $59,900. MLS. Call: JOHN HOLMS at 598-3344.

2 HOMES PLUS ACREAGE
By builder, less than 2 years old, 4 bedrooms, 2-storey home on one side; 2 bedrooms, living room, dining utility rooms and kitchen across breezeway. Both over basement area, with double insulation, built-in vacuum system; carpeted throughout. Two fireplaces, colour coordinated kitchen appliances. By Metchosin golf course at 842 Pears Road. Call: ALAN or IRIS VERNON for further details. 598-3344.

3½ YEARS YOUNG
3-bedroom bungalow in excellent condition, well situated in the Glanford area. Extra high bsmt. which already has an office (den) in it, is ideally suited for development as inlaw suite. Price $61,900. (MLS 14985). For additional information call: MARJ NAPPER or KEN PORTER at 598-3344.

BEAUTIFUL METCHOSIN
A new specialty home with sea view from every room. Unique design offers a full balcony across the front with access from living room dining room and master bedroom. Downstairs there is a recreation room, utility room, work shop and 2nd bedroom. Fireplace and 4-pce. bathrooms on each level. Price $86,900. Trades considered. For additional details and viewing call: MARJ NAPPER or KEN PORTER at 598-3344.

SPRING IS COMING
Qualicum Beach cottage on waterfront. Now is the time to talk to me: JOHN JENKINS at 598-3344. This will be snapped up at $46,500.

O.K. HERE IT IS
I've waited a year to get one of these fishermen's retreats. It's "Cowichan Bay" waterfront. Government 10 year lease. Large cabinet kitchen, eating area. Living room, 2 bedrooms and 3-pce. bathroom on sewer. Big deck and ample room for a dock. Good for year round living. Only $19,300. Call: URSULA E. S. LA LONDE at 598-3344.

COSY RETIREMENT
One of the cosiest retirement homes on the market. Close to sea, park, bus, stores and "Silver Threads" on a cul-de-sac. 2 bedrooms. Lovely cosy living room with fireplace, some sea view. Dining room has good sea view. A delightful kitchen, all modern. Utility room, cold room and garage. Easy care lot. Asking $51 500. I'm close by, let me show you. Just call: URSULA E. S. LA LONDE at 598-3344.

SEA VIEWS
Start an investment program. Trade your present home for this large renovated character home. (2600 sq. ft. on main) with new suite up, potential triplex. $98,900. Open to offers. MLS. 13454. View with RUTH or BEN BENNETT
592-6257 598-3321

GORGE AREA HOME
Inexpensive little bungalow, two bedrooms, basement. Close to downtown. $32,500. MLS. Phone RALPH NEWTON-WHITE 592-1981 or 598-3321.

A FINE COUNTRY SEAFRONT RESIDENCE
This secluded property is situated on Thomson Cove north of Brentwood). The well planned 2-storey home has 4-5 bedrooms, 2½ bathrooms, large living room and sun room with a westerly outlook and sun patio off. The home may be used as a duplex or single family. There is an all tide and weather dock; an excellent domestic water supply (2 wells). This desirable property is being offered at $159,500 (terms available). Viewing with PETER NASH, telephone 598-3321 or 592-3473 (res.)

LANSDOWNE Properties Ltd

WILLOWS

Fantastic family home in one of Victoria's best areas, close to beach, schools, parks, etc. 4 bedrooms, 2½ bathrooms. Large reception rooms. This house is on a large lot and was built 26 years ago. It has been exceptionally well maintained. Realistically priced at $89,500. Call JOHN WEST or PETER BARDON 592-2431.

FOR SALE BY OWNER
Unique, 2-bedroom home, 5 months old. Situated on ½ acre. Needs finishing touch. Make an offer on $38,500. 383-4672 or 387-5578 Jane.

SEABOARD PROPERTIES LTD.
7173 WEST SAANICH RD.
BRENTWOOD BAY 652-1141

$57,500

IN SIDNEY
IMMACULATE HOME
Close to ocean, 1176 sq. ft. with 22x13 living room, 3 bedrooms with full basement hedged, well landscaped. In an area of very fine homes. Early occupancy. Financing arranged. Call DAVID WOOD —652-2198.

OPEN HOUSE FAIRFIELD $41,900

Drive along Dallas. Enjoy the waterfront then drop into 180 Joseph Street between 1.30 and 4.30. Absolutely immaculate one level home. Tom Evans 652-2620.

BRENTWOOD, 7035 Tamarin, New 3 bedroom split level, ensuite, sunken living room Basement has finished activity room, Double garage, large lot, $69,500. Frank Csinos.
652-1141—652-5528

KEATING RIDGE, 6541 Brownlee, 4 yrs old, 3 bedrooms up, 1 down, 1½ baths up, ½ bath down completely finished except for small area down, too many features to list. Must see it. $78,500. M.L.S No 15125—Drive by and call 652-1141 Frank Csinos 652-5528.

BRENTWOOD 7017 Hagen, new 3-bedroom, 1½ bath, Foyer entry, rec. room and laundry area finished large spacious, excellent craftsmanship with many features. $72,900. 652-1141 Rose Ruse — 652-2694. David Wood 652-2198.

BRENTWOOD, 7193 Hagen, new 3-bedroom, 1½ bath, Cathedral entry. Floor to ceiling stone fireplace. View to buy. Wall to wall carpet. $66,300. 652-1141 Frank Csinos 652-5528.

BRENTWOOD, 7181 Hagen, New 3 bedroom, 1½ bath, Cathedral entry. Floor to ceiling brick fireplace. Quality with wall to wall carpet and excellent cabinets. $65,700. 652-1141 Frank Csinos 652-5528.

BRENTWOOD, 7175 Hagen, New 3 bedroom, 1½ bath, Cathedral entry. Floor to ceiling stone fireplace, wall to wall carpet. Electric heat. Quiet area. $65,200. 652-1141 Frank Csinos 652-5528.

CENTRAL SAANICH, 8230 West Saanich. New 3 bedroom, ensuite, roughed in fireplace in daylight basement on ½ acre treed country lot. $69,500. 652-1141 Rose Ruse 652-2694 David Wood 652-2198.

OAK BAY $51,900

Immaculate 2-bedroom, full basement bungalow. Situated on the border of Oak Bay. 15'x13' living room with fireplace and hardwood floors, 11'x9' dining room off kitchen, extra room in basement with drive-in garage and workshop area. Beautifully landscaped. Loads of built-in cupboards and close to all amenities. Shops, Hospitals, Buses, University and Schools. A must to see. For further details and appointments to view call:
652-1141 DAVE DAND 658-8490

½ ACRE

Fantastic vegetable garden plus a greenhouse. Just the property if you have a green thumb and like to be self-sufficient in todays time of high food prices. Intercom system. Three carports and two driveways. Excellent area. 3 bedrooms and full basement. 2 fireplaces. $79,900 for quick sale. Owner has bought.
Call now TOM EVANS 652-2620

Century 21 REAL ESTATE
ISLAND PACIFIC
REALTY 3200 QUADRA
388-6231

REDUCED $59,000 TO $55,900

4 Bedroom home, good location. Nice and clean. Large lot, must be sold by month end. Call BOB KEELING for appointment to see 388-6231 or 383-3860.

GORDON HEAD EXECUTIVE $79,900

This 4-BR beauty is loaded with gadgets, stereo intercom, burglar and fire alarm, auto door lock system, sprinkler system, built-in vacuum and many others. Big DR and LR with FP. Beautiful, modern kitchen and E.A. with the best in built-in appliances. Sunken rec. room off kitchen with FP. All on a big lot with beautiful patio in the back of this fine home. To view this new exclusive quickly call SHANE BEFURT 388-6231 or 477-4738.

GORDON HEAD SPECIAL $61,500

This 3-BR home is on a nice quiet street close to all schools and shopping areas. Big LR with F.P. and extra large kitchen. Partly finished basement with 3-pce. bath. Big lot with loads of room for gardening. To view this home quickly call SHANE BEFURT 388-6231 or 477-4738.

JUBILEE $64,900

Are you looking for a large character, family home? Look no farther. This very spacious, well-maintained home has 4 huge bdrms. with an extra one in the basement. Many extras include fireplace, DR., laundry room, rec. room, drive-in garage, workshop and a good lot with fruit trees. Very close to all schools and conveniences. Excl. with GLENN NICOLLS and GERRY FINNIGAN 388-6231 or 598-7689 or 383-4739.

OPEN HOUSE Jan. 17—1:30-4:30 3 BEDROOMS ESQUIMALT $38,900 920 DUNSMUIR

Tastefully renovated bungalow on a quiet and pretty street. Large duplex zoned lot MLS. Hurry on this one. GLENN NICHOLLS or GERRY FINNIGAN 388-6231 or 598-7689 or 383-4739.

SIDNEY, $39,50

2 bedroom cutie on no thru road. Drive-by 6904-7th Street. Do not disturb tenants. Phone GLENN NICHOLLS or GERRY FINNIGAN 388-6231, 598-7689, 383-4739. MLS.

Pace Properties Ltd.
1640 Oak Bay Ave.
595-2413

OPEN TO VIEW

Sat. 1:30-4:00

988 OLIVER

Pace Properties Ltd. presents this fine 2-BR stucco bungalow in popular SOUTH OAK BAY. Modern kitchen, separate D.R., large L.R. with F.P., full bsmt. with rec. room and garage. Vendors transferred. Must be sold. PRICE REDUCED to $59,900. For prior viewing
J. W. JERRY DOWNER
383-3865 or 384-8075 Pager No 344

WHITTOME'S
1111 Blanshard 388-4271

OPEN HOUSE 1:30-4 p.m. 966 Monterey Ave. (S. Oak Bay)

Ideal retirement or starter no basement home, situated on nicely treed fenced lot, new on market, asking $47,500. Exclusive to.
ROSELLE JACKSON 598-1093
OR 388-4271 (Anytime)

OPEN HOUSE 155 Goldfinch Sat. 1:30-4

A rare find, with character, charm and seaviews, 1,624 sq. ft. designed for entertaining. Grand size living rm., formal dining rm., lge. foyer, all in beautiful woodwork kept in its original state. Modern kitchen, bathrm., 2 bdrms., 2 fireplaces, 2 sundecks, part basement. $62,500. RUTH LUKAITIS 477-5306, SHIRLEY WILDE 478-2459 or 388-4271.

S x S DUPLEX

53,000
2 Bdrs each side. 12x17 living rm with W-W carpet. Eating area in kit. Stove and fridge included. OOM heat, modernized.
388-4271 Shirley Wilde 478-2459
388-4271 Ruth Lukaitis 477-5306
J. H. WHITTOME & CO. LTD.

J. H. WHITTOME & CO. LTD.

FOR MORE Real Estate SEE DISPLAY Real Estate

Advertisements

Pages 8, 9, 10

Island Homes Ltd.
2504 DOUGLAS 386-7545

OPEN HOUSE

FRIDAY AND SAT. 1:30-4:30
1227 MARIN PARK CLOSE

BRENTWOOD

(West Saanich Rd. to Marchant to Carmel to Marin Park Drive.)
New 3-BDR. Split-level home with sunken living room, separate dining room, deluxe kitchen, Extra large Master BDR. with ensuite, 1306 sq. ft. on the main. Roughed-in plumbing in the basement. Carport. This home is ready to move into and is priced for quick sale at $58,900. We have several other homes to choose from in the lovely quiet area with sewer and storm sewer and all underground services. Trades considered. RON CROW in attendance. Prior viewing call 592-4089.

NEW LISTING $57,800

FAIRFIELD
3 Bedroom older home with updated plumbing, wiring, furnace, hot water tank. Large liv. rm. and din. rm. Broadloom through main floor. Large sundeck. Separate garage. Convenient location. Clear title. To view please call.
J. C. BAXTER, 386-7545

WATERFRONT PROPERTY

1 acre of treed land with a lovely building site with a view of Ladysmith Harbour. Priced for a quick sale $22,500. For further information call DAN LAYMAN 386-7545.

NEW 1300 SQ. FT: $57,900

Langford special, top quality home, huge family kitchen, terrific sundeck, expensive stone facing, finished rec. room with fireplace. Quiet cul-de-sac. See this for sure. ROY ELDRIDGE 477-6735 DON LAYMEN 385-0297.

RITHET'S

for Real Estate Insurance Appraisals
714 FORT
382-4251

OPEN HOUSE

3228 FRECHETTE SAT. 1:30-4:00

Enjoy the warmth and comfort of this lovely home. Main floor wool broadloom over hardwood. Beautiful teak cabinets in family size kitchen. Thermopane sliding doors onto canopy covered patio off dining room. An immaculate fully developed basement — could easily be converted to an in-law suite. Two bedrooms main floor plus 1 down. Also plans for extension and carport included in price of $69,900. Close to Simpsons-Sears. COME AND SEE!
R. JOHNSON or W. MICHAELS
382-4251

SIDNEY

NEW MULTIPLE — Two-year-old house in excellent location close to schools and Marina. Home has 3 bedrooms on main with extra bedroom and Rec. room with bar in full high basement. There is a 4-pce. bath on main, also 4-pce. bath in basement. Attached carport. Asking $55,450. For more information and to view please call: E. WILKINSON or O. DOUGLAS 382-4251 anytime.

BY OWNER — BRIGHT 2-LEVEL spacious 5 bdrm. plastered home. Feature walls of rosewood panelling in dining room and living rm., 2nd floor to ceiling brick f-places, wall to wall carpeting, citation cabinets in kitchen and main bathroom. Exceptionally large sundeck over double garage. Lower level could be comlete rental suite. Situated on 2 acres treed property, highland district. $89,500. 478-6298.

Realtor Canada Trust
No. 9-1537 Hillside Ave. 595-5171

USE OUR NEW BRIDGE FINANCING PLAN TO BUY THESE HOMES NOW
Finding the down payment for that new home before you sell your old one can be a headache. We have the cure. It's called Bridge Financing. If you buy your home through us, we'll grant you an interest-free loan up to $50,000 for 3 months, depending on the equity in your present home. Ask for details.

OPEN HOUSE

3691 Wascana Sat. 1-5 p.m. NO STEP RANCHER

Lovely warm old brick and cedar siding surround this modern 11-yr.-old home which features a raised hearth fireplace, dining area, through hall and sliding glass doors to the big private patio. Two bedrooms and den for the retired or three bedrooms for the family. Neat, clean, compact and convenient to schools, buses and Town and Country shopping. Immediate possession. $52,900. Phone anytime for drive-by or for viewing this exclusive listing:
595-5171 GLADYS THOMAS 386-0502

OPEN HOUSE SAT. 2-4 P.M. 7144 Brentwood Waterfront

130 Feet and .3 Ac. on Brentwood Bay with private cement moorage. Well appointed 1967 sq. ft. home with excellent 16x26 living room with magnificent waterview. Modern 13x13 kitchen with separate eating area and adjacent laundry room. 2 bedrooms plus bed-sitting rm with study up. Offers invited on an asking price of $139,000.
THE ZIEGLERS
595-5171 592-1761

OPEN HOUSE SAT. 2-4 P.M. 1052 Craigdarroch CRAIGDARROCH CASTLE

Not the castle but a 9-yr.-old executive type home at approx 2,400 sq. ft. in the Craigdarroch Castle area of Rockland. Excellently located for convenience to city business establishments and for doctors, midway between both major hospitals. All normal amenities plus 15x10.8 den, breakfast room about 10x11 off kitchen and leading off this is a 16x12 family room with fireplace. Basement level with 27x15 rec. room with fireplace, full 14x15 kitchen and 2-pce. bath, could be in-law suite or office if required. $91,900
THE ZIEGLERS
595-5171 592-1768

OPEN HOUSE SAT. 1:30-4 BURNLEY PLACE (off Shelbourne) GORDON HEAD TUDOR STYLING

Nearing completion — choose your colors — make your changes now. This soon to be completed home does credit to the builder — The high cedar ceiling in the living room gives this home an air of spaciousness and the fireplace and feature wall add up to a home that is different. 3 bedrooms up and roughed-in basement bathroom — fireplace, make this a most desirable home priced at low 70s. This could go fast — To view and make offers please call:
FRANK BOUSFIELD
595-5171 382-4968

OPEN HOUSE

SAT. 2-4:30 7787 Wallace Dr.

Come see the best value on the Saanich Peninsula. 3 level split, 3 bathrooms. Large finished rec. room and Much More for LOW LOW price of $61,900. For prior viewing please call:
DOUG POSKITT
595-5171 656-4236

Open Houses

SAT. 1-4:30 4110 Cabot Pl. (off Feltham) 1770 Feltham

Quite possibly the last new homes to be offered at prices of $63,500 and $62,500 in Gordon Head. One backs onto a park and both offer all the conveniences of superb modern homes — 3 bedrooms (master ensuite) one has separate dining room, broadloomed throughout, family kitchens, entertainment-size living rooms with fireplaces plus full basements with fireplaces and plumbing roughed-in. Well worth viewing with:
RICK KALLSTROM
595-5171 (anytime)

OPEN HOUSE

SAT. 1:30-4:30 2091 Byron

Situated on a quiet street not far from the new rec. centre, this home is a beauty. Featuring 1,425 sq. ft. of beautifully finished living area including three bedrooms, a living room with fireplace, an enormous (17x18) family room and a large modern kitchen all with new wall-to-wall carpeting and sitting on a lovely treed lot. Hurry and see this one today at $53,900. It won't last long. ML 14910.
ERIC SPURLING
595-5171 592-0026

OPEN HOUSE

SAT. 1:30-4 P.M. 670 Mount Joy Ave. OAK BAY PRIVACY .67 ACRE $98,000

Charming 3-bedroom house in a quiet secluded setting on one of Oak Bay's prestigious tree-lined Avenues. Large living room-dining room with fireplace, leaded glass windows and cabinets for glassware, china etc. Cosy sunroom, modern kitchen (1972) including all appliances; family room and 2½ bathrooms. Full basement including workshop and greenhouse. For further information on this NEW EXCLUSIVE LISTING please telephone:
JIM BOTTOMLEY, F.R.I.
598-6333 595-5171

REVENUE BEACON HILL PK.

A beautifully maintained 3-bdrm home side by side with a one bdrm suite offers privacy and income for the owner. Full bsmt and secluded garden ½ block to the park. $74,900. For apt to view call:
SHIRLEY SWIFT
595-5171 652-3836

Realtor Canada Trust
No. 9-1537 Hillside Ave. 595-5171

SIDNEY $55,600
Three bedroom no-step home, excellent starter or retirement. Only 5 years old and ready for immediate occupancy

CENTRAL SAANICH
$61,900 and $60,900
Two good 3-bedroom family homes on large lots. One is 3 level split. The other a large 2 storey.

NEW HOMES
I have 9 new homes about six weeks from completion. Buy now and pick your carpets and colours. Excellent financing on all these homes.
DOUG POSKITT
595-5171 656-4236

COLWOOD

TERRIFIC FAMILY HOME $64,900

This home has everything for your family to live in the utmost comfort and enjoyment. It offers a large lot with your own patio for bar-b-ques and no rear neighbours. The house has 3 bedrooms with a 4th downstairs, a playroom, a family room with a fireplace PLUS much more room for development in the basement. You will be delighted with the hardwood floors throughout, the L shaped living and dining room PLUS an eating area in the kitchen and two bathrooms. ML No. 15133. To view please call:
595-5171 BRIAN MARTIN

FANTASTIC STARTER $38,900

Delightful two-bedroom bungalow attractively decorated with new wall-to-wall in both bedrooms and living room. Stove and fridge and all drapes included. Lovely lot with fruit trees and a wired separate garage. PLUS to a good covenant the vendor may carry a small second mortgage making it possible to purchase this home with as little as $2,500 down. For more details please call:
ERIC SPURLING
595-5171 592-0026

GLEN LAKE RD.

This 3-bedroom bungalow was built in 1973 for the owner who is now transferred. Quality materials have been used for greater comfort and value in this almost 1200 sq. ft. full basement home. Living room and dining room, through-hall, stairways and the 3 bedrooms are expensively carpeted. Feature panelling in living room and master bedroom. In the basement 12x12 family room and washer-dryer. On the main floor 4-pce. vanity bathroom and a 2-pce ensuite off the master bedroom. The lot is beautifully treed. Full price $61,900. To view call:
DIRK OKKER
595-5171 478-4501

PRESTIGE HOMES 3 OPEN HOUSES 1:30-4 Fri. & Sat.

1558 RICHARDSON

Superb home. Rockland area. Modern roomy kitchen. Separate dining-room, attractive brick fireplace in large living-room. 3 bdrms., 2½ batnrooms. Good financing. Come, look and make an offer.

2. 1721 ROCKLAND

This older well built colonial home in Rockland is well worth your viewing time and consideration. Just a few of the features include: a 41'x15' living room with 2 fireplaces, a separate 24'x15' dining room. In total there is 3,500 sq. ft. of living space. A panoramic view from the upper storey. Come along and have a chat about this prestige home.

3. Off 2600 Blk. ARBUTUS RD.

This quality subdivision with homes built by David Gurr has value built in with each house complementing its neighbour. At present there are 2 houses in various stages of construction, choose your own interior decor or have a home built to your specifications on one of the remaining lots.
FOR PRIOR VIEWING CALL:
BOB LINDSAY 388-7407
HARRY PALM 384-7229
DAVE GIBSON 388-5647

"Eat Off the Floors"

(If you don't have furnishings). This immaculate, 2 bdrm., partial basement home is situated on a large lot close to shopping centre and transportation. To view anytime call HARRY PALM 384-7229.
388-9172

FARMERS & MERCHANTS TRUST
"REAL ESTATE HAS A PRICE"
"INTEGRITY IS PRICELESS"
731 FORT STREET

Montreal Trust

OPEN HOUSE
SAT. 1:30-4:30
3750 CADBORO BAY
Truly elegant executive home located with views of Cadboro Bay, Mt. Baker, 10 Mile Point. Tastefully designed and decorated from the rich British India carpet to the new modern kitchen. 3 BRs, den, game room in lower level. A superb residence for your viewing. $109,000 (MLS 13091).
386-2111 DEL BECKNER 477-4994

GORGE-TILLICUM $47,900
Completely renovated and recorated as neat as pie. Approx. 900 sq. ft., 2-BR bungalow Half basement, existing $38,500 mortgage. To view please call:
386-2111 A. D. WHEELER 477-4789

OVERLOOKING VICTORIA
Outstanding 3 possible 4-BR home. Views extend from Sooke Hills, 270° to Olympics. Large sundecks outside, 2,150 sq. ft. and two feature fireplaces inside. Perched on Doncaster Heights and priced to sell at $92,500. A must to see.
386-2111 DOUG ORR 595-2583

CITY WATERFRONT
295 KING GEORGE TERRACE
Charming 2-BR, completely renovated bungalow in this exclusive area. Over 1,500 sq. ft. affords two large BRs 1½ baths, living rooom with fireplace, separate dining room, kitchen and den. Quality throughout extending to thermopane windows, air conditioning. Immaculately maintained. Secluded back and front yards. Priced at $96,500. For further info:
386-2111 DOUG ORR 595-2583

the Permanent
1125 DOUGLAS ST. and
3647 SHELBOURNE ST.

Very Reasonable

Just $43,500 for this 2 bedroom, no basement home near Fairways shopping. Living room with fireplace, wall to wall carpet, fenced garden. Exclusive. SID HASLAM 477-1994 or GRAY LAITE 656-5267 or Office 382-9191.

Five Acres Tudor Residence

Saanich Peninsula living at its finest. Executive estate planned and constructed for the present owner. Amenities include extra large den with fireplace, entertainment size cross hall living and dining rooms, 4 outbuildings including guest cottage. $185,000 (MLS). GRAY LAITE 656-5267 or SID HASLAM 477-1994 or Office 382-9191.

Holding Property

Small one bedroom stucco cottage on Apt. zoned lot, presently rented $125 PM. Located Quadra-Bay area, only $18,000 (ML). For details call HERB McDANNOLD 658-8844 or 382-9191.

Gordon Head Prime Area

Off Ferndale Road on 'no through' street— parklike surroundings — on large professionally landscaped lot. This beautiful 4 bedroom home has WW throughout, 3 baths, 2 lovely fireplaces, living room dining room, large sundeck, kitchen with eating area. Lower level has large family room with rock fireplace — complete inlaw suite with deluxe new fridge and stove. All professionally finished. A pleasure to show — area of smilar homes, asking $87,900. IRENE VAN 384-9191 or 382-9191.

Central Saanich New Listing

A lot of living area in this older 3-bedroom home, 1375 sq. ft. Large family room, 1½ baths. A good starter home for young family. Asking $44,700. MLS. For more details call DOLORES MILES 382-9191 or 652-2735.

Uplands— Beach Drive

A delightful ranch style home with yacht club and water glimpses. 3 large bedrooms, 2 complete baths, approx. 2800 sq. ft. including pub style rec. room. Gardens second to none to please the most avid gardener. $149,900. MLS. GRAY LAITE 656-5267 or SID HASLAM 477-1994 or Office 382-9191.

Glen Lake

Lovely 3 bedroom, 3 floors, unique home located high on view property of approx. ⅓ acre. Two custom feet fireplaces, spiral staircase, top construction, $79,500. MLS. SID HASLAM 477-1994 or GRAY LAITE 656-5267.

New, New, New

Incomparable value at $72,900. Quality features throughout. 3 bedrooms plus full ground level basement, 1½ baths, w-w carpets, unique living and dining, family kitchen, city views. MLS. GRAY LAITE 656-5267 or SID HASLAM 477-1994 or Office 382-9191.

Great Starter

A cute 3-bedroom home with large rec. room. Large fenced lot, great for youngsters. Priced at only $42,900. Call GERRY MARTIN 477-0141 or 477-9814.

Bargain!

Where can you find a 2-bedroom home close to everything with a cozy fireplace for only $39,900. Drive by 1283 Denman and then call GERRY MARTIN 477-0141 or 477-9814.

Secluded Post and Beam!

If you are looking for a unique home on a secluded lot, then this is the one for you. The large lot backs onto Mt. Douglas park and is situated on a quiet cul de sac. This large 3-bedroom, split-level home has beautiful views of Gordon Head. Other features include a large eating area off kitchen dining room and large master bedroom with ensuite. MLS. Only $67,900. Drive by 4350 Woodcrest, then call GERRY MARTIN 477-0141 or 477-9814.

Open Wed. thru Sat. 1-4 p.m. 4403, 4407, 4409 Tyndall Ave.

Three new quality homes all with distinctly different floor plans. Features include large bright kitchens, privacy sundecks, 3 piece ensuite bathrooms and fully planned basement with roughed-in fireplaces and plumbing. Choose yours now from the one price of $72,500. WALT SLOCOMB 477-0141 or 383-4035.

$42,900

3 bedrooms, close to downtown, fenced, full basement, updated wiring and plumbing. MLS 15061. BRUCE BATEMAN 384-2827 or 477-0141.

Canada Permanent Trust Company

WILLS and WONNENBERG REALTY LTD.
1318 Esquimalt Rd. 384-0581

WITH CHILDREN IN MIND

This youthful 3-bedroom home is located on a delightful cul de sac not far from Glen Lake School (taxes are much better than in town). Only 9 months old with landscaping and extra room in basement completed. Dramatic stone fireplace and W-W carpets. Full price $58,900. Call C. Eshom to view 478-5763. MLS 15039.

TRY $2,500 DOWN NEAR UVIC

In a lovely block with view over front lawns, this 789 sq. ft. "condo" is adjacent to shopping centre, on bus line, at 2½ mi. circle. Centrally located between Simpsons-Sears and K-Mart, this is one of the best locations. Asking only $31,900 and the monthly assessment $32.86 includes usage of hobby room, sauna, pool and whirlbath. $17,300 mtge. at 10¼% at $162.59 month is assumable. Vendor will carry about $6,000 second at current rates. With only $2,500 down a new mortgage is available to qualified buyer. Owner will accept mortgages, car or boat as part payment. Call F. WILLS at 384-0581. Wills and Wonnenberg Realty Ltd.

2 Bedroom Harbour Views

2 BR older type 2 storey home needing some work. Good sized lot, 80x200. Good view of Sooke Harbour. $38,500.

2 br. no-basement home on 55x150 ft. lot. Close to Sooke Village on deadend street. Some views. Fruit trees. Separate garage. $31,900.

SOOKE REALTY LTD.
642-5426
Bob George 642-5670
Florence Goldie 642-3140

FLOAT HOME
SWISS CHALET A-FRAME, SIMply gorgeous, must see to believe. Self-contained, $27,900. Bank financing available. O.A.C. Other float Homes to choose from at Mace Marine, 453 Head St., 383-3324.

BY OWNER 5 YEAR OLD 3 BEDroom home in Central Saanich, 1200 sq. ft. hardwood floors, finished rec room, large lot, asking $62,000. 652-2187.

Bayshore realty ltd
1006 FORT ST. 388-6424

LANGFORD House Plus Lot!

Well built three-bedroom home on a secluded, treed lot, plus an extra lot to hold or to build. Home features sunken living room, dining room, den and rumpus room. House and lot could be purchased separately. Both for only $80,400. MLS. Call:
SYL SHUMKA
388-6424 (res.) 385-7373

SOUTH OAK BAY $55,900

This lovely three bedroom home on a quiet street in an excellent area, won't last long at this price. Large kitchen, full high basement. Cosy den with fireplace, seaview and low interest mortgage make this a home not to be missed. For appointment to view call:
DAVID BILLINGHAM
388-6424 598-1177

OAK BAY $43,900

2 BEDROOM NO STEPS, FIREPLACE, NEAT, CLEAN, STONE'S THROW TO VILLAGE SHOPPING CENTRE, THEATRE. CALL:
388-6424 JIM COWLEY 656-3675

TRADE

SMALL OAK BAY FOR LARGER CASH DIFFERENCE CENTRAL SAANICH. CALL: JIM COWLEY
388-6424 JIM COWLEY 656-3675

GONZALES HILL OAK BAY BORDER $140,000

Price reduced for immediate sale. This one-year-old Tudor design home of 3500 sq. ft. features 5 bedrooms, large living room, separate dining room, den, family room, recreation room, 3 bathrooms, W-W wool carpet, intercom and many extras. For appointment to view call: MLS 14698
MURRAY BLANNIN
388-6424 598-2200

GORGE $49,500

ENCHANTING 2-BEDROOM FULL BASEMENT HOME COMPLETE WITH 3RD BEDROOM, ATTACHED GARAGE, SITUATED ON HUGE LOT. TRY YOUR OFFER. CHECK THE EXTRAS THROUGH
388-6424 JOHN M. HUNTER
592-6073

CADBORO BAY

Solidly built spacious two-bedroom home located on a 80x125 ft. lot in a very desirable section of CADBORO BAY. L-shaped living room and dining room with bright corner windows. Large kitchen has separate eating area and abundance of cupboards. The well landscaped grounds include an attractive 32 ft. filtered SWIMMING POOL surrounded by a cement patio and completely fenced for privacy. $77,500. For further information on the EXCLUSIVE LISTING call:
JUNE HOUGHTON
Off.: 388-6424 Res.: 477-6185

National Trust
SINCE 1898

A TASTE OF LUXURY OPEN SAT. 1:30 - 4:30 967 SATURNA PLACE

Magnificent new home of over 4800 finished sq. footage located on nearly a treed acre of viewed seclusion above Cordova Bay. Bi-level luxury featuring 4 BR's., 4 bathrooms, family rm. off kitchen, large sunken L.R. and D.R. separated by F to C stone F.P. Above ground basement consists of a 47 ft. games room, rec. room with F.P. plus a roughed in in-law suite. MLS 14521. Well priced at $159,900. To preview call
595-2961 STAN JAMES 592-3740 Res.

3 BEDROOMS ONLY $56,000

See this modern and spacious family home on quiet street. Full high basement, drive-in garage. ML 14767. Call:
RUDY ROST
595-2961 Res. 658-5490

BROADMEAD AMBLEWOOD DR.

Exclusive ranch type bungalow, 2,300 sq. ft., well designed living area, on ¼ acre lot. Consists of three bedrooms, two bathrooms, spacious kitchen, family room, only five years old and priced to sell at $109,000. Try your offer. MLS 14880. To view, call:
DES DESJARDINS
388-5451 (24 hrs.) 385-8925

T/C TOWN AND COUNTRY REALTY
3579 DOUGLAS STREET
382-7276

$5,000 DOWN
New luxury home on cul de sac near all schools and bus. Quality 3-bdrm, liv. rm., fireplace sundeck, ultra kitchen with deluxe dishwasher. En-suite 2-Pce and full bathroom. Full basement with fireplace and full bathroom ready to be completed. This is quality and you can move in now. Call Allan Klenman to view. 592-9771 or 382-7276.

SUBURBAN

REAL ESTATE
2686 Sooke Road
478-8316

3 BEDROOM
1 YEAR OLD
ONLY $52,500
Split-level design, located in Langford. Part basement, fireplace, dining room, very well built. Needs some finishing and landscaping. To view call Gary Whiteley
478-7022 Res. 478-8316 Office

JOHN DEAN PARK
NORTH SAANICH
1482 sq. ft. rancher only 4 years old, 2 bedrooms, 2 full bathrooms, fireplace, family room off kitchen. Double attached garage with mechanic pit. Secluded treed ½ acre. Asking $71,400. Mortgage $41,200 at 10%. MLS 14058. Please call:
477-0191 JIM DONNELLY 652-2228
Royal Trust
Real Estate Estate Dept.

GLEN LAKE AREA, BY OWNER $47,500. Attractive 2 bedroom, no basement home, wall-to-wall throughout with attached garage. 478-9460.

SPOTLESS, SPACIOUS, 2 BEDroom, wall-to-wall, $48,900. Open House. Sat. 11-4 p.m. Sunday 2-4 p.m. 2543 Prior St. 384-5490.

OAK BAY-WILLOWS DUPLEX on ½-acre
Principals only. Offers on $85,000. 592-7466.

REDUCED FOR QUICK SALE Brentwood Bay. 1½ year old quality built three bedroom split level home on large lot, $59,900. 652-5605.

NEW 4-BEDROOM COULD BE 5, 2,200 sq. ft. on 2 floors. Gordon Head. Mortgage available. To view phone 384-8391.

LOVELY NEW HOME UNDER construction, high Tattersall area. Mortgage available. To view phone 384-8391.

250 HOUSES FOR SALE

CHARACTER HOME PLUS INCOME
Tall windows, higher ceiling and good condition make this older 2-bedroom home near Cedar Hill Golf Course a good buy at $51,500. Bright living room; dining room off large kitchen with pantry, pedestal sink bathroom, new roof, private patio. PLUS complete separate basement suite. 595-1001.

SELL IT

FAST

THROUGH

CLASSIFIED

DIAL 386-2121

253 COUNTRY HOMES AND PROPERTIES

Western HOMES Ltd.

HORSE COUNTRY 13.5 ACRES
Substantial older 4-bdrm. character home, partially renovated, plus 4-stall barn and wood plank fencing. This property is within the 8-mile circle and ajoins beautiful Thetis Lake Park. A great place for the family. Just listed for quick sale at $94,500.00 (MLS 15235)

DON'T DELAY, CALL TODAY
Jack Davis
386-3494 (24 hrs.)

OLD COUNTRY CHARMER
This charming vine-covered bungalow has 5 bedrooms, but only one bathroom; a studio a sauna, a beamed ceiling living room with a potbelly stove, a large dining room with a fireplace and a galley type kitchen. It is located on a secluded one ac. lot in Sidney. Large mortgage available. This M.L. 14128 is listed at $77,000. What is your offer?

SIDNEY SEAVIEW, $49,900
Where can you find a seaview home of 1100 sq. ft. and two bedrooms at this low price? Reconditioned and as good as or better than new! Call now!
656-4000 K. DROST 656-2427
SAANICH PENINSULA PROPERTIES LTD., SIDNEY

11.3 ACRES FARM AND PARKLAND
STREAM—CURLING—TENNIS
(Possible Future Subdivision?)
Accommodation for horses, birds, chickens. Lovely 3 bedroom home — excellent condition with fireplaces and rumpus room, den or office. Only 2½ miles from Shawnigan Lake.
Call: JIM COWLEY 656-3675
BAYSHORE REALTY LTD.
388-6424

METCHOSIN
For horse lovers only, 4 acres totally developed. Stables, fenced and cross fenced, riding ring and a lovely 3-Bdrm. ranch style home. Seaviews. Asking $125,000. Will consider your terms. MLS.
NORMA SAUNDERS
478-5561 478-9182
478-5561 JUNE CORBY 478-8780
BLOCK BROS. REALTY LTD.

8.9 ACRES SOOKE
Two-year-old two-bedroom home (not quite completed). 3-acre cleared area, the remainder beautifully treed. 1,000' frontage on year-round stream. Excellent opportunity. $69,900.
595-5171 BOB GARSIDE
Canada Trust

NICE'N NEW
Sparkling 1500 sq. ft. charmer ready for March 1 occupancy. Architect designed, thermopane glass and much more. Full basmt. ready for your touch. 2 view acres. $89,900. New MLS. M, Lund 652-2736; R. Butler 479-7994.
CENTURY 21
PRINCIPAL PROPERTIES LTD.
477-9514

SHAWNIGAN LAKE—BY OWNER 4-bedroom home, 6 months new, 2 bathrooms, 2 fireplaces, large rec. room, sundeck and patio, concrete driveway, many extras, over 1800 square feet, situated 2 blks. above village. Just over 30 minutes to Victoria. Asking $54,900. Phone 112-743-2341.

NEW EXECUTIVE RANCH style home on 2 acres in Metchosin with views of Victoria. 1660 square feet finished living area plus basement, many extras, intercom, built-in vacuum, hand-crafted cedar cabinets, matching ceiling. Asking $88,000, 478-9201 anytime.

SHAWNIGAN LAKE—BY OWNER Large view lot — 2 blocks above village. Septic tank and field in and approved, on water system. Cribbing ready to pour, plans for 3-bedroom home included. Asking $16,900. Phone 743-2341.

SAANICH PENINSULA PROPERTIES
For all real estate requirements.
Box 1235 Sidney, B.C. 656-4000

SOOKE $44,900, NEW LARGE two bedroom all electric, full basement with second bath roughed in, 642-3428.

SIDNEY-SAANICH PENINSULA GORDON HULME LTD.
656-1154 2444 Beacon Ave.

5½ ACRES WITH STREAM ON Sooke Rd. Small log cabin. $49,500 478-6422 between 9 and 4 p.m.

253 COUNTRY HOMES AND PROPERTIES

MELTON
REAL ESTATE (B.C.) LTD.
912 Douglas Street
1610 Island H'way

SOOKE PROPERTIES REDUCED
Three bedroom family home is now only $46,900. Vendors anxious to move.
Large lot, full basement with rumpus room, workshop and laundry.
RONA HIGGS
478-9581 652-3835

LOG CABIN
On 2 acres on West Coast Road. Sweeping views of Juan de Fuca and Olympic Mountains. Needs finishing but lots of potential. $37,500.
RONA HIGGS
478-9581 642-3835

2 ACRES
Treed view property on West Coast Road 4½ miles from Sooke Village. Water and power available. $27,900.
RONA HIGGS
478-9581 652-3835

LOT
Good building lot close to Kemp Lake 95'x162'. $15,000.
RONA HIGGS
478-9581 652-3835

NO STEPS
Delightful 3-bedroom bungalow of just under 1200 sq. ft. ONLY 4 years old and immaculate. Separate dining room. Utility room. Storage shed. Well groomed 50x120 lot with rear yard fenced. New MLS. $57,500.

HOME AND SUITE
1300 sq. ft. 3-bedroom home with self-contained 2-bedroom rental in the basement. Professionally finished, the suite needs only carpets to complete it. Upstairs is a large open living and dining area. En suite, bath, lovely kitchen. Full width sundeck. MLS. Good value at $67,500.

MUST BE SOLD
Family returning to U.K. and must sell their split-level home. It is only 4½ years old and is absolutely spotless right down to the gleaming oak floors. Finished family room plus an unfinished basement level, make this an ideal family home. Fireplace in living room and sundeck off dining room. Choice Sidney location. A real treat to view. New MLS. $57,500 with large 1st mortgage.
John Bruce Bus. 656-3928
Res. 656-2023 or 656-6151
SIDNEY REALTY LTD.

P.R.B.
P. R. BROWN AND SONS LTD.

BRENTWOOD BAY 4 BEDROOMS
1½-year-old owner-built deluxe 4-bedroom home on a landscaped level lot. Close to school and shops. This home includes a large entrance hall, sunken living room, RH rock faced floor-to-ceiling fireplace, formal sep. dining room, cabinet electric kitchen with built-in dishwasher, large family room with sliding doors to patio. Spiral stairway leading to the spacious 4 bedrooms (master ensuite) plus a 4-pce. van. bath. Bonus feature includes a 2-car attached garage with a good workshop area. Price only $76,900.
384-3435 AL VICKERS 652-2257
—P.R.B.—

NEW HOMES BRENTWOOD BAY
3 only sparkling new, 3-bedroom full basement homes with views of lovely Brentwood Bay and the Malahat. W-w carpeting, en-suite baths, sundecks and many delightful features. Priced from $64,500 with terms.
385-3435 AL VICKERS 652-2257
—P.R.B.—

ELK LAKE
Over 6 acres of developed hobby-berry farm. Well, irrigation pond and irrigation system. 3000 strawberry plants, 1 acre raspberry plants and apple, plum and pear trees. Bavarian Tudor 2-bedroom home. 18 months young with room for expansion if desired. If you want the good life with seclusion, a hobby with income, give me a call. Priced to sell at $173 000.
K. Q. Moore, anytime
385-3435 385-4227
P.R. BROWN AND SONS LTD.

256 WATERFRONT PROPERTIES

For the Fisherman
Waterfront acreage overlooking Chrome Lighthouse and Denman Island. Appx. 3 acres with 312' of road frontage and 192' of waterfront. Property is serviced by paved road, hydro and piped water. Asking $75,000.00. Call 248-6167 or Albert Mazzarotto eves. 468-7478 or Joyce Neill eves. 248-3872.
NANAIMO REALTY CO. LTD.
Parksville Branch 248-6167

THETIS ISLAND RETREAT
Secluded .16 acres with 160' waterfront on Telegraph Harbour. Well-built gothic arch cabin with electricity and cosy franklin stove, pick clams and oysters on your own pebble rock beach for only $29,900, call Reta Hewitt, 754-4401 or evenings 753-0412. Block Brothers Realty Nanaimo.

WANTED
Waterfront home or estate on Saanich Peninsula. Older character home preferred. 4 BRs needed. Have you been thinking of selling? Please give me a call:
386-7521 TOVE BARLOW 477-9859
Service with Integrity
BOORMAN INVESTMENT CO., LTD.
1111 Government St.

SMALL DOG
Requires 1- or 2-bedroom condominium. If you can help, please call RAP SMITH, 384-8001 or 479-7777 (Res.). The Royal Trust Co.

80 FT. OF WATERFRONT. 2 bedroom ranch style home on 1 acre. See column 293. Beautiful Salt Spring Island. $79,000.
595-5171 DIRK OKKER 478-4501
Canada Trust

MAPLE BAY WATERFRONT property, Near Duncan, 1.43 acres, Water access only. $28,500 or nearest offer. Recreational or investment property. 746-4632 or 748-9491.

LOVELY TREED ½ ACRE WAterfront lot, paved access, hydro, clean beach, Gillies Bay, Texada Island, nearest offer to $29,000. Private. 112-486-7150.

77 FT. OF WATERFRONT PROPerty with small cabin, hydro, water, plumbing, location Noowick Rd. at Mill Bay Rd. phone 382-5422, 478-2645. Asking $30,000.

ONE OF LANDS END RD'S finest waterfront homes. Spectacular views, must be seen. Shown by appointment only. 592-0662. No Agents Please.

PRIME HALF ACRE WAterfront lot on Lands End Road. By owner. $57,500. 658-8131.

256 WATERFRONT PROPERTIES

MODERN BUNGALOW WITH SUITE—$79,900
Here is an attractive three-bedroom home fronting on Portage Inlet and offering a completely finished suite down. Large living room with fireplace, dining room, both with rich carpeting. Modern kitchen with breakfast nook vanity bathroom, all attractively finished. Downstairs consists of large living room with fireplace, modern kitchen with eating area plus single bedroom. Space to park three cars under cover. MLS 15026. To view, phone:
DON CLARK
388-5451 (24 hrs.) 592-6651
National Trust Co. Ltd.

WATERFRONT ACREAGE
Appx. 6½ acres of waterfront near Qualicum Beach. 900' deep with 300' frontage. Level property located on a bench above the ocean with a panoramic view of Georgia Straits and Islands. Walk down to gravel beach. Nicely treed with cedar, fir and arbutus. Excellent value at asking price of $48,500.00. Call 248-6167 or Neel Robertson eves. 248-9071 or Rod Ohlson eves. 248-3854.
NANAIMO REALTY CO. LTD.
Parksville Branch 248-6167

YOU KNOW AND I KNOW
They don't make any more land! Prices for land are forever increasing! THEREFORE CONSIDER THIS! First-class investment, almost 2½ acres with 70' of waterfront, only 6 miles from centre of town. Buy now and hold, or subdivide. Double width Canada Princess home included in the asking price of $84,900. Call NOW on this exclusive.
477-0191 KNUD SCHWER 478-8203
Royal Trust Real Estate Dept.

SANDY BEACH $136,900
Lovely executive loghouse approx. 2,100 sq. ft. featuring old world charm in this only 3-year-old home. Superbly designed by European craftsman featuring wall to wall rock fireplace, 3 bedrooms, large open ceiling family room. Sundeck over double garage. Fully landscaped ½ acre lot with small pond only minutes from Victoria. For appointment to view call Freddy Starke, 386-6164 or 479-3866, MLS. Castle Properties Ltd.

258 CONDOMINIUMS and TOWNHOUSES

JACK MEARS
OAK BAY REALTY LTD.
"The Professional People"
2194 OAK BAY 598-3321
3618 SHELBOURNE 598-3344

CORNER CONDOMINIUM
Top floor. Spacious, carpeted home of over 1,000 sq. ft. Master bedroom ensuite, 2nd bedroom or den; mini-care kitchen with continuous clean oven and defrost fridge — also carpeted for comfy feet! Ample closets plus full-size basement locker; covered parking plus facilities for guests; controlled entrance and ONLY $48,000! Call: ALAN or IRIS VERNON NOW at 598-3344.

GREAT BACHELOR PAD
Esquimalt Condominium. Try anything. 3 bedrooms. 2 levels. Own outside entrance. $32,900. MLS. Call: JOHN HOLMS at 598-3344.

SUNNY SUITE
Best bargain in town! $21,500. Walking distance to downtown. 1-bedroom condominium. Newly decorated, new drapes, new wall-to-wall, appliances, balcony, thermopane windows. Immediate possession. To view call: FRED MORGAN at 598-3321.

KNOWLES REALTY LTD.

FAIRFIELD "DON'T WAIT"
$43,900
Values like this sell quickly, so call today. Spacious 2-bedroom, 1½ bath. LR with dining area. Large Game and Hobby Rm. Covered parking. Close to Park and Sea. W-W carpet. For more information call: 384-8101 or GRETA 592-6372, KRIS 595-3022, JOE 477-8089.

A.E. LEPAGE
WESTERN LTD · REALTOR

KENSINGTON TERRACE
Lovely 1-bedrm and 2 bedrms (1½ baths) condominiums. (1 yr. old) $31,500 and $41,500. Billiard rm., hobby rm, sauna, whirlpool. 10¼% mortgages.
386-7551 Mildred Stapells 477-4860

LUXURY PENTHOUSE DISTANT OCEAN VIEWS
2 bedrms, 2½ baths, living-dining rm — real fireplace, large roof top areas. $94,500.
386-7551 Mildred Stapells 477-4860

Norm Ross ASSOCIATES LTD.
440-1070 Douglas 382-6151
—Two bedroom suite with 1,080 sq. ft. plus balcony—$38,900
—One bedroom suite with 740 sq. ft. plus balcony—$31,900.
—Games room, hobby shop, pools, sauna, extra storage and parking
—Close to shopping and transportation
KELLY DICKSON DICK BATEY
477-1683 592-4607

BY THE SEA CONDOMINIUMS
KAUHALE MAKAI
ON MAUI, 20 MINUTES FROM HONOLULU. FEE SIMPLE TITLE. FOR FURTHER INFO.
386-3231 LARRY WAGNER on pager
BLOCK BROS. REALTY LTD.

GORGE AREA. 1,250 SQ. FT. DELuxe condominium, 2 bedrooms. Walk-in closet, living, dining, 1½ baths, Cherrywood cupboards, G.E. self-clean oven, frost free fridge, utility room with washer and dryer. Beautifully draped, wall papered, wall-to-wall. 2 large balconies, sliding screen doors. Whirl pools, saunas and showers. Furnished entertainment room with bar. Covered parking. Priced right — $46,000. Owner 383-6509.

PUAMANA, MAUI — HAWAII'S most desired vacation or residence. Deluxe one bedroom, two baths corner condominium, attached carport. Excellently furnished with washer dryer coloured TV, air conditioning, ceiling fans. Lanai with bamboo drop screens give privacy, make outdoor living area. Located near Club House and Tennis Court. $75,000, Phone 598-8292 or 656-1830.

OUTSTANDING INTERIOR DEcor—featuring mirror and velvet custom work—2 large bedrooms and 2 full baths. 1371 sq. ft. and 400 sq. ft. private patio. Main level with private entry. Sale includes custom furniture and decorator items. Price reduced for immediate sale, $74,900. If you desire the finest. Phone owner at 383-0068.

PRESTIGE CONDOMINIUMS
Oak Bay and Dallas Rd. locations. Both 2-BRs and priced in 60's. Don't delay, call immediately.
386-2111 DOUG ORR 595-2583
MONTREAL TRUST CO.

258 CONDOMINIUMS and TOWNHOUSES

F. G. CARVER AND COMPANY
739 FORT

KARA VISTA
2626 Blackwood
10 3/4 Per Cent Financing (WHILE IT LASTS)
FEATURES:
—Large 2-bedroom suites
—Average 1200 sq. ft.
—Large kitchen with eating area
—1½ to 2 full bathrooms
—Large private balconies
—Lots closet space
—Beam ceilings
—Economical Electric Heat
—Billiard Room
—Hobby Shop
$39,500 to $43,500
OPEN HOUSE
AFTERNOONS
1:00 P.M. TO 5:00 P.M.
MONDAY TO SATURDAY
EVENINGS
7:00 P.M. to 8:30 P.M.
MONDAY TO FRIDAY
598-2581 384-5336

CEDAR HILL PLACE
1725 Cedar Hill Cross Road
NO DOWN PAYMENT
100 PER CENT FINANCING
Special Vendor deal on last four units allows NO DOWN PAYMENT and complete financing with interest no higher than current first mortgage rates. Buy now at the full price of $45,500 for a beautiful 2-bedroom 1½-bath 1,075 sq. ft. unit with large f.p. and 20' living room in one of Victoria's finest condominiums.
OPEN TO VIEW SATURDAYS ONLY 1:30 - 4:00
For alternate viewing please call 386-2437 and our salesmen will gladly arrange an appointment for you.
PACIFIC STRATA REALTY LTD.

Condominium Suite BICKERTON COURT
250 Douglas St.
Once again we offer the opportunity for someone to buy into the finest adult building in Victoria, we have just one 1-bedroom suite available for sale on a high floor. You are, of course, aware that in buying a suite in Bickerton Court, you are also buying into a wonderful way of life. We have entertainment features second to none, and your neighbours in the building are among the nicest and most congenial people you will ever meet.
Come live with us, you will like it. Call JOHN JAMES for appointment to view.
PACIFIC STRATA REALTY LTD.
386-2437

Western HOMES Ltd.

UNIQUE CONCEPT
Design perception is the greatest in this delightfully different 6-unit condominium. The lot is large with lovely Gary Oak and rocks to create a beautiful setting. No stereotype units here — just personalities to be matched with discriminating purchasers. Only 2 units available — one at ground level and one high up for a bird's eye view. Realistically priced at $38,500 and $45,500. (ML 14876 and 14877). A fantastic opportunity. Phone today.
John Thomson, Jack Davis, Terry Eden and Wilf Cotton
386-3494 (24 hrs.)

ORCHARD HOUSE
Studio from $21,000
1 Bedroom from $26,500
2 Bedroom from $36,000
Open 2-6 Daily
Saturday 12 noon — 6
Sunday 12 noon-6
647 Michigan St.
382-8231 382-8232

TOWNHOUSE
1533 North Dairy Asking $55,500
With over 1500 sq. ft. finished and a part basement we offer the following: 3 bedrooms, 1½ baths, electric heat, 12x20 family room, 12x20 living room, 12x20 master bedroom with vanityy sink. These units are family oriented and allow small pets. Owners have purchased and must sell. MLS 15185. Call:
Ed Kraft — 652-3676
J. D. BOSDET LTD.
120-727 Johnson Street, Victoria, B.C. 386-3128.

LOOKING FOR A TOWNHOUSE?
Get in on the ground floor. This complex of 12 UNITS hasn't even been started yet. Now is the time to get involved so you can make those CHANGES that you want before it's too late. Lovely quiet location, waterfront possibility if you act now. Close to city centre in Esquimalt. Price to be negotiated.
BARRY BOWES
383-1640 388-6424
BAYSHORE REALTY LTD.

CONDOMINIUM OAK BAY
One bedroom unit, large living room, dining area and well equipped kitchen, over 600 sq. ft. in all. Excellent location in 5 year old building of good appearance and with ample parking. Asking only $29,250 with $20,000 mortgage available. Monthly costs, PIT and maintenance only $231.72.
O. E. White 592-7220
H. Golby 592-6730

SINGLE PARENTS, FIRST TIME owners. 3-bedroom townhouse, 2 baths, storage room, wall-to-wall shag, drapes fridge, stove, washer and dryer, 5% down. We will carry the balance. $37,500. Call Jim Loiselle 383-4568.

258 CONDOMINIUMS and TOWNHOUSES

Park Pacific
Presents

ROYAL WOODS
Another exciting development by PARK PACIFIC Apartments
These luxury units offer you the most value for your money.
A few exciting units still available.
Studio 1 bedroom $29,500
Penthouses from $41,000
For more information see our display ad in the Financial section of this paper.
1005 - 1009 MacKenzie (by Quadra)
(by uadra)
Open Daily 10-6 (except Sunday)
For appointments at other times call
Robert Young 477-8749
Mike Ruddy 656-4098
Murray Lawson 479-8813
George Black 479-8886
Park Pacific Investment
383-4124

WALTHAM HOUSE
1101 HILDA ST.
Bright, spacious 2-bdrm condominium suites. Ideal location close to all amenities.
Open to View
Mon.-Sat. 1:30-4:30

Villa Royale
964 HEYWOOD AVE.
(Leasehold interest)
Overlooking Beacon Hill Park. 1 and 2 bedroom suites. Starting at $20,400.
Open to View
Mon.-Sat. 1:30-4:30

CLARENCE HOUSE
139 CLARENCE ST.
5 ONLY
Deluxe 1250 sq. ft. 2-bedroom suites, unsurpassed views, indoor wimming pool. Priced from $66,000 to $76,000.
Open to View
Mon.-Sat. 1:30-4:30

Whyte & Gower
Oak Bay Properties Ltd.
2227 Oak Bay Ave.
592-2407

THE SAVOY
777 Blanshard at McLure
Only 6 Superior Suites Left
Studio — One bedroom from $36,000; also 1 two-bedroom.
THE SAVOY is the only true luxury condominium in the heart of downtown Victoria — with neighbors like The Empress, Chateau Victoria and Executive House. It is unlikely this opportunity will be presented too often.
"Life Is Really Good at The Savoy"
For an Appointment to view call:
MIKE RUDDY
656-4089
PARK PACIFIC INVESTMENTS
383-4124

CEDARFAIR
A Quality Project By Danzo and Franco
Close to downtown
featuring:
Fireplaces
Garburators
Coloured appliances
Pool Room. Sundecks
Underground parking.
YOU ARE WELCOME to view these Luxury suites by calling:
595-5171 TERRY SMOLLETT
656-5882
Mobile JL 3-8876
595-5171 LES BOHER
388-6275 Pager 729
Canada Trust

ONE-BEDROOM CONDOMINIUM "For Sale"
Owner has bought a 2-bedroom condominium and must sell their present suite. Asking only $32,500. MLS. Price includes use of sauna, swirl pool and use of games room. An excellent buy for one who can see the future. Call now to Robert L. Peden at 386-2437.
PACIFIC STRATA REALTY LTD.

BRENTWOOD TOWNHOUSE $48,900
Brand new, lots of character with 3 bedrooms. A handsome heatilator fireplace and your choice of carpets. A great rural property yet only 10 min. from town. Excl. Only 1 available so call GLENN NICOLLS or GERRY FINNIGAN 388-6231 or 598-7689 or 383-4739. CENTURY 21, Island Pacific Realty.

VILLAGE PARK, TOWNHOUSE, 3 bedrooms 1½ bathrooms, fireplace finished laundry room and games room, carport, heated pool sauna, impeccable, 477-8772.

BY OWNER, 2-BEDROOM CONdominium on main floor, L-shaped living and dining, stove, fridge, washer, dryer and drapes. Immediate possession. $27,500. 479-1153.

258 CONDOMINIUMS and TOWNHOUSES

the Permanent
1125 DOUGLAS ST. and 3647 SHELBOURNE ST.

WINDSOR MANOR
848 ESQUIMALT RD.
Display Suite No. 3
Open Fri. and Sat. 1:30-4:30
Lowest priced new 2-bedroom condominium apartment homes on today's market. Starting at $33,900, choice of floor plans, some with en suite baths, complete with appliances, drapes, etc. Vendors anxious to close out project — all reasonable offers considered. To view by appointment phone HERB McDANNOLD, 382-9191, or 658-8844.

ONE ONLY
Brand new one BR patio suite with generous living-dining area. Priced at $28,450 (ML) including appliances, drapes, carpeting and usual amenities in conveniently located complex. Immediate possession — view today by calling HERB McDANNOLD, 658-8844 or 382-9191.

Come and See
This one-bedroom beauty — Mon., Wed. Thurs. or Fri. evenings between 6:30-8:00 at 955 Dingley Dell. $28,500 — 95% financing. Monthly assessment less than $20. Call ERNEST WILLDEN, 598-6034 or 382-9191.

Victoria's Best
Unrestricted views of the city, straits and mountains from the fifth floor of Victoria's finest condominium. Faces south and east for maximum sun. A quiet, comfortable and safe place to live. MLS. PAUL HYATT 656-3150.

Three Bedrooms
Delightful suite in 6 month old block, good quality construction, swirlpool, plenty of parking, low assessments. Well priced at $47,500 for quick sale (MLS). GRAY LAITE 656-5267 or SID HASLAM 477-1994 or Office 382-9191.

Canada Permanent Trust Company

SPENCER CASTLE
2910 COOK ST.
DANZO & FRANCO HOLDINGS LTD.
384-4013
A UNIQUE LUXURY COMPLEX
—4½ acres superb gardens.
—Guest house with 7 en ste bedrooms and reception facilities.
—Huge indoor swimming pool.
—6 storey steel and concrete apartment building.
—2 bedroom corner stes. 1345 sq. ft. luxury.
—Breathtaking views.
—Choice still available.
CANADA TRUST CO.
595-5171 or 384-2944

OPEN HOUSE
MON. - SAT. 2-5 P.M.

YORKSHIRE HOUSE
935 Fairfield Rd.
6 only 2-bedroom homes remain priced from $43,500.
Quality construction—short walk to downtown and Beacon Hill Park.

GRAND OAKS
3968 Cedar Hill Rd.
Unique adult oriented townhouses. 18 units on 2 acres featuring recreation house with sauna, swirlpool and lounge.
$58,000 - $59,900
CANADA TRUST
1537 Hillside Ave.
595-5171

TRY $2,500 DOWN NEAR UVIC
In a lovely block, with view over front lawns, this 789 sq. ft. "condo" is adjacent to shopping centre, on bus line, at 2½ mi. circle. Centrally located between Simpsons-Sears and K-Mart, this is one of the best locations. Asking only $31,900 and the monthly assessment $32.86 includes usage of hobby room, sauna, pool and whirlbath. $17,300 mtge. at 10¼% at $162.69 month is assumable. Vendor will carry about $6,000 second at current rates. With only $2,500 down a new mortgage is available to qualified buyer. Owner will accept mortgages, car or boat as part payment. Call F. WILLS at 384-0581. Wills and Wonnenberg Realty Ltd.

Pace Properties Ltd.
1640 Oak Bay Ave.
595-2413

ONE BDRM. AND DEN
Looking for an apartment home? Be sure to see this one in beautiful Kensington Terrace. Price has been reduced to $34,900 and MUST BE SOLD. Call today to view this exclusive listing. TRY YOUR OFFER!
J. W. JERRY DOWNER
383-3865 or 384-8075 Pager No. 344

OPEN HOUSE FAIRCLIFF MANOR FAIRFIELD
2 bedroom duplex condominium, concrete construction with many extras. Ideally located in large garden away from traffic, but near shopping plaza, bus and park. Offers invited on $48,500. For early occupancy call 382-3568.

THE SAVOY
FOR SALE BY OWNER
Two bedroom, 1½ bathroom home in this luxurious condominium, in the heart of downtown Victoria at 777 McLure. Easy walking distance to the EMPRESS the INNER HARBOUR and BEACON HILL PARK. Asking $65,000. For further information and appointment to view, please call 382-7841 after 5 p.m.

TWO BEDROOMS
Located in the higher area of View Street. Only 4½ years old and built as a condominium. Delightful plan, spacious entrance hall, liv. room, and BRs. All appliances included, walking distance to downtown. Covered carport. Asking $42,900. MLS 15120. Please call
386-2111 D. BECKNER 477-4994
MONTREAL TRUST CO.

TWO-BEDROOM CONDOMINIUM, 2 years old, w-w carpet in Esquimalt. Taxes $391 gross. Maintenance $15 a month. Free laundry facilities. Price $35,900. Phone 384-9085.

BY OWNER
Sparkling 1-bedroom condominium, 2 blocks Oak Bay Village, no steps, vcant, $28,500. 595-3206.

TALISMAN
929 Esquimalt Rd. By owner, 2 bedroom condominium. $34,900. 384-2338.

258 CONDOMINIUMS and TOWNHOUSES

SOUTHPORT
1000 ESQUIMALT RD.
Drive out Esquimalt Rd., right on Lampson, right on Wordsley
OPEN FOR VIEWING
MON thru SAT
1:30-4:30
TWO UNITS WITH:
2 large bedrooms, 1½ baths, kitchen with eating area, separate dining room, 1093 sq. ft. plus large sundeck, underground security parking
$40,300 $41,900
TWO UNITS WITH:
1 bdrm. and den, 1½ baths, separate dining room, 1025 sq. ft. plus large sundeck, underground security parking.
$39,000 $40,900
ALSO INCLUDED:
Storage lockers, hobby room, recreation room, sundrapes, fridge and stove, landscaped gardens. closed security parking.
CLOSE BY:
Fishing, golfing, bowling, curling, skating, swimming, all school levels, 4 bus routes, beaches, shopping centre, churches.
FINANCING:
10¾% First Mortgage now available. These units can be purchased with as low as 5% down with Gov't Second Mortgage.
PRIVATE VIEWING CONTACT:
RICK KINNIS Bus: 386-6796
Hm: 477-9394

TWO BEDROOMS $40,500
Included in this price are 1½ baths, living room, dining room, whirlpool, sauna, separate hobby and recreation rooms, dishwasher, garburator, stove, fridge, maintenance free and a VIEW!
386-6796 KEN WRIGHT 598-2113
WESTMONT REALTY LTD.
386-6796

LIVE BY THE SEA
Now available, deluxe 2 BR suites, sea views, Dallas Rd. area. Contact Canada Trust, John Haydn or Tony Brogan. 656-3270. Pager 2471 or 388-6275, 595-5171.

TOWNHOUSE
three bedrooms, 1½ baths
ideal for pets
Large covered patio with 5' solid fence for privacy, completely redecorated throughout, carpets in every room new 15 cu. ft. frost free fridge, continuous clean range, and deluxe dishwasher all in Harvest Gold, new double sink, with butcher block counter tops, all areas have shears with over drapes, lovely lower garden area, low maintenance and taxes, near city centre, $59,000 call for appointment, 592-7315, no agents.

ONE BEDROOM CONDOMINIUM ESQUIMALT $26,500
Owner must sell. Price has been reduced. Ground floor location in the Windsor Manor. Fridge, stove and drapes included. Call me now for further details:
JOHN LUKAZ 592-1908
HENDERSON REALTY — 385-9741

NEW EXCLUSIVE LISTING
2-BR. condominium, university area all appliances including washer and dryer. Western exposure with pleasant views, large completely private balcony. Vendor will carry 1st mortgage at current rate. Reasonably priced at $43,900. To view please call:
386-2111 A. D. WHEELER 477-4789
386-2111 M. McKENNA 592-3611
MONTREAL TRUST CO.

FOR SALE IN OAK BAY
A delightful, 2-bedroom condominium in Granite House. Quiet, top-floor location overlooking Victoria. 1,050 sq. ft. with fridge, stove, drapes and covered parking stall included in the asking price of $42,500. Phone anytime for further information:
477-0191 ART EVANS 658-8924
Royal Trust Real Estate Dept.

BACHELOR CONDO.
In exclusive Rockland, features an unique spiral staircase to the loft, flush carpet, all major appliances with a view of the Gulf Islands. Excellent financing, 388-9626, 386-7086.

263 GARAGES FOR SALE, RENT OR WANTED

FOR RENT DEEP COVE AREA large workshop, electricity and cement floor. 479-7787.

WANTED: GARAGE TO RENT. 384-1365 or 385-0222.

265 HOUSES WANTED TO BUY

WANTED OAK BAY WANTED 3-bedroom home in the $60,000 to $65,000 range. Early possession desired since our client has already arrived in Victoria looking for a Green Acres home. If yours is right, the commission will be only 3½%.
H. GOLBY O. E. WHITE
592-6730 592-7220
HENDERSON REALTY—385-9741

YOUNG COUPLE
Require 1- or 2-bedroom home in the Simpsons-Sears—Jubilee area. All cash for the right property. Freddy Starke, 386-6164 or 479-3866. Castle Properties Ltd.

INVESTOR
is looking for a 2 or 3-bedroom home. Must be suitable for rental. ALL CASH UP TO $60,000.00 Chris Greig, 386-6164 or 479-7995 Castle Properties Ltd.

ALBERTA COUPLE
Retired and require a two- or three-bedroom, no-basement home up to $60,000 cash. Must be close to bus lines. Urgent. Ben Greig, 386-6164 or 598-3105, Castle Properties Ltd.

YOUNG COUPLE
Wanted 3 bedroom home in good area up to $65 000. Call OLE KNUDSEN 388-6231 or 598-2461. CENTURY 21, Island Pacific Realty.

LARGE FAMILY
Needed now. 4 bedrooms a must. Good area up to $85,000. Please call OLE KNUDSEN 598-2461 or 388-6231. CENTURY 21, Island Pacific Realty.

HAVE PURCHASER LOOKING for older 2 or 3-bedroom home in Oak Bay or Fairfield. Condition not too important. Possession open. Call:
477-0191 JIM DONNELLY 652-2228
Royal Trust Real Estate Dept.

CASH FOR LAND
Lots, duplex lots, land for subdivision, townhouses and apartments required immediately. Top prices. Quick decisions. Unicon Homes Ltd. 386-0130.

WNTED: WITH LOW DOWN payment or rent to purchase, 2 bedroom home with basement. Reasonably priced. not out of town. Principles only. 385-4594.

PRIVATE
Wanted reasonably priced older home. Will purchase for immediate cash. Phone 479-2209.

PRIVATE PARTY WILL BUY your equity cash. 3 bedroom, full basement, fix upper O.K. No real estate. 598-2980.

265 HOUSES WANTED TO BUY

CAN YOU HELP?
We have clients needing a 2-bedroom home with possibilities for development in the basement. $55-$60,000 CASH. Prefer Esq. or Gorge area.
Also need Fairfield or Oak Bay, a 3-bedroom home needing decorating. Must be sound. Up to $52,000.
Also 2 or 3-bedroom rancher. Something modern and distinctive, around the $70 thousand price range.
Please call JOYCE MILLER or JOHN MORRY, 479-7705 or 592-9770 or 384-8001 (24 hrs.). The ROYAL TRUST CO. YOUR REPLY WILL BE TREATED CONFIDENTIALLY.

B.C. LAND AND INSURANCE AGENCY LTD.
We require listings. We have no listings left. Our office hasn't suffered a slump in the past few months and as a result we require some new listings. We have prospective buyers for single family homes and duplexes. For fast action and market evaluation please call Don Oakes 478-4334 or George Davies at B.C. Land 478-5588.

A.E. LEPAGE
WESTERN LTD · REALTOR

CASH BUYER— TRANSFERRED
from Vancouver this sping, now seeking home with old world charm under $90,000.
386-7551 Mildred Stapells 477-4860

HAVE PURCHASERS
For the following:
View Royal: 2 br., no basement up to $50,000.
Esquimalt: 3 or 4 br. extra parking up to $85,000.
S. Sears: newer 3 br. up to $65,000.
Colwood: unusual design 3 br. up to $60,000.
Sidney: 3 br. house and small acreage suitable for nursery garden up to $80,000.
MARILYN MORE — 478-2482
JO LENNOX — 478-2563
OFFICE — 386-2911
Homefinders Wall and Redekop

SELL YOUR DUPLEX FOR $83,000
Side-by-side style preferred, with full basement unfinished if possible. Location preferrably Victoria City to Elk Lake. In-law suite design is possible solution. Possession 60 to 90 days is satisfactory to may qualified purchaser. I would appreciate your call.
ROY KAISER
386-2111 Anytime (Res.) 477-6813

URGENTLY REQUIRED
By family who recently sold! Quality 3-bedrm. house with recreation room and 2 fireplaces. Up to $85,000.
386-7771 P. Mason 477-9318
MOODY AND MASON REALTY

ALL CASH
Could be obtained for your property if it has revenue or renovation potential. For immediate inspection and same-day decisions, call:
BILL CARNEGIE
385-7761 24 hrs. 652-3627 Res.
D. F. HANLEY AGENCIES LTD.

WANTED UNIQUE HOME
with
4 bedrooms UPSTAIRS
Must have character.
Please call
RAY SMITH, 384-8001
or 479-7777 (res.)
The Royal Trust Co.

WITHIN 24 HRS. YOUR HOUSE CAN BE SOLD
Just phone Chris Greig at Castle Properties 386-6164 or 479-7995 for a quick decision.

WANTED
Do you live near UVic, Lansdowne, Crestview or Oak Bay and want to sell your $80-$90,000 home? Must be newer home on limited traffic street. Realtor response invited.
386-3231 JAY ROGERS 477-4569
BLOCK BROS. REALTY LTD.

WANTED FOR CLIENT
2 bedroom home, Cadboro Bay-Ten Mile Point area. Selling home in West Vancouver. Possible trade. Call BOB KEELING for details, 388-6231 or 383-3860. CENTURY 21, Island Pacific Realty.

CASH FOR YOUR HOME
Investor will pay spot cash for any home, any area up to $45,000. Call GLENN NICHOLLS, 388-6231 or 598-7689 (24 hrs.) CENTURY 21, Island Pacific Realty.

LOCAL FAMILY
Requires S-S duplex in Brentwood. 2 or 3 bedrooms and FHC Basement each side on average sized lot, up to $85,000. Please call Bob Kohlruss 598-7689. Castle Properties Ltd. 386-6164.

CENTRAL SAANICH
Private purchase in Tanner, Barbara or Chatwell areas. 3 bedrooms (1 en suite), fireplace, workshop area, deck and extra parking. In $60's. Possession 60 days or more OK. Cash. Reply with details to Victoria Press Box 288.

LOCAL PHYSICIAN
Requires 3 or more bedrooms. Within 10-mile circle in nice area. WILL PAY UP TO $95,000. Call: GERRY FINNIGAN 388-6231 or 383-4739. CENTURY 21, Island Pacific Realty.

SERVICEMAN
and family require a good 3-bedroom home in Esquimalt or Vic West up to $45,000.00 CASH. Call Bob Kohlrus 386-6164 or 598-7689, Castle Properties Ltd

NEEDS A JOB
Young man looking for a home to fix up. Must be $50,000 or less all cash. Urgent. Any area. Irene Dalziel, 386-6164 or 477-6380.
CASTLE PROPERTIES LTD.

268 LISTINGS WANTED

LOST A HOME BECAUSE YOURS NEVER SOLD?
Don't take the chance of this happening again. Phone me first as I am able to arrange "NO INTEREST" interim financing to qualified home buyers. It is a simple straightforward plan.
(a) It enables you to complete your purchase of another home even if yours has not been sold.
(b) You receive CASH on the date of completion regardless whether your qualified purchaser's home has sold or not. These arrangements are also available to contractors, so you won't lose that sale. Phone today for further information.
TOM McCLUSKEY
595-5171 386-7320
Canada Trust

IS YOUR HOME FOR SALE?
We need listings immediately in all sections. We are almost out of property for sale — let us assist you today. Fast, expert, reliable service.
LEN TAYLOR or ETHEL WALLACE, The Royal Trust Co., 384-8001 (24 hrs.)

SHAWNIGAN REALTY LTD.
Shawnigan Lake 743-5311
LIST YOUR SHAWNIGAN, COBBLE HILL OR MILL BAY PROPERTY with
743-5311 JOHN ETTEMA 743-2607
743-5331 MARIE MALBON 743-5145
Call Collect Anytime

268 LISTINGS WANTED

LIST YOUR HOME WITH A FULL SERVICE firm that offers complete REAL ESTATE, INSURANCE and MORTGAGE FINANCING. Our well-established business is the LOCAL REPRESENTATIVE for the ALL POINTS RELOCATION SERVICE enabling you to purchase anywhere in Canada or the U.S.A. Call today and an immediate inspection will be made for one of our many buyers.
Swinerton, Stewart Clark Ltd.
1318 Blanshard St. 385-2481

ACT NOW!
Don't wait for a better time of year, this is it! List your home today with our TEAM of qualified salespersons and we will have you on your way to a BRIGHT NEW YEAR. We don't squabble about the condition of your home. We can handle the job.
WESTMONT REALTY LTD.
386-6796

270 EXCHANGE REAL ESTATE

TRADES
Start the New Year right by trading your home, lot, etc., on one of a group of new homes available at this time. Or we can give you a guarantee if you wish. Many have taken advantage of this service in the past year. Give me a call and let me explain (Without obligation) how it works. Call GEORGE WALL, 386-2955 or 477-0548.
Century 21, Mayfair Realty

RETIREMENT HOME ON ½ acre, waterfront, trade for home in Victoria, Victoria Press, Box 283.

271 LOTS FOR SALE

LOTS AND ACREAGES
1—Fully serviced lot on Venross Place in Saanichton, all services underground. $25,000.
2—3.53 acres next to 4565 William Head Road for that mini farmer, well-priced at $34,900. MLS 15217.
3—5.61 acres on Stelly's X Road, approx. ¼ mile east of Wallace Drive. Presently under the land reserve, asking $52,500. MLS 14443.
4—7.32 acres in Maple Bay presently not developable but indications are that sometime within the next 5 years, this may very well become possible, call us for further information. MLS 15218. Priced at $60,000.
Call: Ed Kraft — 652-3676
J. D. BOSDET LTD.
120-727 Johnson Street, Victoria,
120-727 Johnson Street,
Victoria, B.C.
386-3128

P.R.B.
P. R. BROWN AND SONS LTD.

BRENTWOOD BAY
8 fully serviced cleared and level building lots. Close to schools, shops and on a quiet cul-de-sac. Price $24,500 each.
385-3435 AL VICKERS 652-2257
P. R. BROWN and SONS LTD.

TWO COUNTRY LOTS
1—MILL BAY—Pleasant nicely treed lot, just under an acre. On Keeling Place off Hutchinson Rd. Price $17,500. MLS 14858.
2—NORTH SAANICH — Here's a beauty. Look for our sgn on the uphill side of Tryon Rd., Curties Pt. This treed .85 acre lot has ample frontage and located so as to provide ample privacy. Slopes south and overlooks the entrance to Tsehum Harbor. On municipal water.
For full particulars call
384-8124 JOHN BELL 477-2562
384-8124 G. PERODEAU 656-4525
PEMBERTON HOLMES LTD.
1000 Government St.

TRANS-CANADA GOLDSTREAM AREA REDUCED, $32,500
This larger than average lot borders on Goldstream Park and Sooke Lake Rd. Presently zoned Duplex, Kindergarten, limited agricultural, etc. Perc tested, water at street. Terms are available. MLS 14638. Please call
C. A. CLIFF ANDERSON
384-8124 477-3994
PEMBERTON HOLMES LTD.
1000 Government St.

PRIVACY
¾ acre treed lot in Central Saanich. Roadway cleared, drilled well, new solid built garage, ready to build. For further details please call J. H. WHALEN 477-0141 or Res. 382-7975.

Canada Permanent Trust Company

WOULD YOU BELIEVE?
A lot ideal for a trailer, serviced with water and hydro — plus fantastic ocean views for only $13,000 OR IF YOU PREFER—nearly ½ acre homesite with spectacular ocean views, serviced with water and hydro for only $18,000. WHERE? In the fast developing Mill Bay area. WHO CAN HELP YOU? Simply call:
477-0191 KNUD SCHWER 478-8203
Royal Trust Real Estate Dept.

ONE ACRE BUILDING LOT
Jan. is a great time to start building your dream home on this cleared lot with city water. Ideal for horses. No perc problems. Lot extends to river bank. Easy commute to Victoria. $23,500. MLS 14671.
RUTH or BEN BENNETT
592-6257 598-3321
JACK MEARS
OAK BAY REALTY LTD.

Executive Lot
Beautiful Brentwood. Large sewered lot with creek close to ocean. Ready for you to build your dream home. BARRY THORNDYCRAFT, 477-0141 or 477-8487.

Canada Permanent Trust Company

BRENTWOOD
PLAN NOW FOR SUMMER LIVING! Price reduced on this 55x113.5 building lot next to 963 GRILSE LANE. Nicely treed lot, close to waterfront. Municipal water and sewer available. NOW ASKING $22,500.
O. DOUGLAS OR E. WILKINSON
382-4251 anytime
RITHETR AGENCIES LIMITED

BUILDING LOT, MUNICIPAL, water cleared, beautiful sea view of Cowichan Bay and overlooking Deep Cove, $25,000. 656-3233 or 652-1777.

½ ACRE SEAVIEW WILLIS POINT
Perc tested, nicely treed lot, in unique rural area. $23,500. 652-2965.

BRENTWOOD BAY
On Stelly's Cross Road, large level lot, serviced, walk to all amenities. $22,800. 652-2734.

$18,000 BUILDING LOT, WATER and hydro. Sooke Village ½ acre. Suitable for house, mobile home, or duplex, 598-6463.

¾ ACRE, WELL TREED LAKE view lot, South end Shawnigan Lake. Owner 112-743-2342.

BROADMEAD VIEW LOT, APprox 100'x130'. Building plans available, $42,000. 598-4462.

LOT AT SHAWNIGAN LAKE, services available, perc. tested. $11,000. 383-1530.

ONE HALF ACRE TREED LOTS on drilled wells Deep Cove area. $24,900. 598-3872 or 652-1777.

SEWERED BUILDING LOT, McKenzie-Quadra area $20,900. 479-6880.

271 LOTS FOR SALE

SALTSPRING
Over 1½ acres with 110 ft. on St. Mary's Lake and 110' road frontage. Well priced at $34,900. New MLS.
TERRY SMOLLETT 656-5882 or Mobile JL 3-8876
LES BOHER 388-6275
595-5171 Pager 729
Canada Trust

ST. MARY'S LAKE
1½ acres of lakefront. Treed lot with services. $34,900. Call for details:
TERRY SMOLLETT
595-5171 656-5882
Mobile JL3-8876
595-5171 LES BOHER 388-6275
Pager 729
Canada Trust

GORDON HEAD
with water glimpses. Panhandle lot with over 13,000 sq. ft. with trees. $31,500.
TERRY SMOLLETT
595-5171 656-5882
Mobile JL3-8876
595-5171 LES BOHER 388-6275
Pager 729
Canada Trust

BUILDING LOTS
GORDON HEAD
Three adjacent 50x120 lots in lower Gordon Head. Sewers are in and the balance of improvements are expected to be installed this year. Asking price $66,000 total. For further information call:
477-0191 · PETER CHOWN 477-0767
Royal Trust Real Estate Dept.

WATERVIEW LOT
NEXT TO (NORTH) 10281 W. SAANICH RD. Holding lot now but a real winner when N. Saanich water troubles are fixed. Asking $17,900.
GERRIT KLOOTWYK
386-3231 384-8075 pager 481
BLOCK BROS. REALTY LTD.

SEABOARD PROPERTIES LTD.,
7173 West Saanich Road,
Brentwood Bay, B.C.
$24,000 AND UP. FULLY SERVICED lots available to build on now. 10% down can be arranged on some. Call office 652-1141 or Frank Csinos 652-5528, David Wood 652-2198, Rose Ruse 652-2694.

2.44 AC.
building lot Arden Rd. Subdivision. $23,000.
THE ZIEGLERS
595-5171 592-1768
Canada Trust

CORDOVA BAY
Large seaview lot, one-third acre. Tremendous building site. This is a rare find and only $36,900.
FRED SUTTON 652-1857
HENDERSON REALTY LTD.
385-9741

BRENTWOOD
New subdivision—9 fully serviced lots available for development now. Asking $25,000 each.
HOWARD TOMLIN 477-1327
HENDERSON REALTY LTD.
385-9741

WATERFRONT LOT, 151'X302' panoramic view, well developed and private area, in Port Angeles, Wash. Privileges of Golf Course, club house and swimming pool, go with ownership. $28000. For further information call owner after 5, 385-0268.

VIEW LOT
1,500 down, water view of Saanich Inlet. Full price $22,000. Contact Colin Munro or Grant MacFarlane. 386-3585 Victoria Realty Ltd.

273 PROPERTY FOR SALE

OVER AN ACRE
of unobstructed sea view property on Ocean Boulevard consisting of 2 separate lots with 5 older rentals. Many future development possibilities exist. Present substantial rental income with large mortgage at 8½ per cent available. Asking price $90,000 MLS 14917 National Trust Company Ltd. Hillside Br.
STAN JAMES
595-2961 Res. 592-3740

1.195 ACRE
CENTRAL SAANICH
$36,900 MLS
This building lot is on municipal water and has potential of being subdivided. Call:
388-6424 SYL SHUMKA Res. 385-7373
BAYSHORE REALTY LTD.

FOR SALE MOBILE HOME LOT, ¾ acre, fully serviced, can be sold with or without existing new mobile. Phone 112-743-5456.

PROPERTY FOR SALE BY owner, 83,986 square feet with 12x66 3 bedroom mobile. 5 minutes from Victoria, $58,000. 478-9229.

12,000-ACRE CATTLE RANCH IN Peace River. $200,000. Half cash. 478-7380.

274 PROPERTY WANTED

LOTS REQUIRED
Contractor clients require lots, duplex zoned, grouped residential, commercial, apartment and individual residential lots in established Saanich east areas. Owners or agents please call HERB McDANNOLD, 658-8844 or 382-9191.

Canada Permanent Trust Company
URGENT!
Do You Have
A lot or land for rent or lease suitable for a Mobile Home?
WOULD YOU LIKE
To share it with me and earn extra revenue of about $90 per month. Call me at Robin Hood Sales, 478-9912 or write Box 4102, Victoria, B.C.

INSTANT CASH FOR YOUR LOT
Investor client will purchase with quick decision any suitable residential, duplex or apt. zoned lots. Please call GLENN NICHOLLS or GERRY FINNIGAN, 388-6231 or 598-7689 or 383-4739. CENTURY 21, Island Pacific Realty.

LOTS WANTED
Require several lots in Saanich, Central Saanich, or Colwood-Metchosin area. Also require one lot for prestige home in Oak Bay, Queenswood or 10 Mile Pt. Call GEORGE WALL, 386-2955 or res. 477-0548. Mayfair Realty.

ALL CASH
We will pay you cash for one lot or more, suitable for building; or acreage of any size in Victoria area, suitable for development. Phone now Kasapi Construction. 386-6191.

FAIRFIELD
Are you living in prime condominium area? If you are thinking of selling your home or lot, give me a call:
Kris Gudionsson 595-3022
KNOWLES REALTY LTD. 384-8101

SAANICH LAND OWNERS
Major builder-developer will pay cash for sub-dividable acreage. Property must yield 25 or more lots. Broker listings invited. Telephone Mr. Sinclair at 477-9370.

WANTED LARGE TRACT OF treed land on lower Vancouver Island. Call MRS. McKEAGE, 388-6231 or 479-5868. CENTURY 21, Island Pacific Realty.

LOT OR SMALL ACREAGE WITH or without house or cabin. 383-7207.

280 ACREAGE FOR SALE AND WANTED

5 ACRES
Peace and Quiet. Bargain. $29,900. Highlands. MLS. Call: JOHN HOLMS at 598-3344.
JACK MEARS
OAK BAY REALTY LTD

TWO-ACRE LOT NORTH SAANICH, half meadow with fruit trees, half treed; road into leveled building site, municipal water to site, perc tested, surveyed. 656-3737 or 656-2408.

5 ACRES. BEAUTIFUL VIEWS of Cascades and Skagit River Valley. Wooded roads in. 20 miles from Anacortes. Price $14,000. 656-5907.

SALTSPRING, APPROX 13.6 acres. Near Ganges Harbour. $45,000. DONNA VALIKOSKI 385-8784.
DOUGLAS REALTY LTD.

9.4 ACRES WITHIN 8-MILE CIRCLE, good roads, hydro, Prospect Lake area, asking price $70,000. Victoria Press, Box 252.

45 ACRES, $3900 PER ACRE. 8½ mile circle. Beautiful wooded property. Large road frontage. 9% financing. 598-5701.

FOR LEASE SECLUDED WOODED acreage in east Sooke. Suitable for cabin, 592-7551 evenings.

280 ACREAGE FOR SALE AND WANTED

P. R. BROWN AND SONS LTD.

RUGGED WILDERNESS
144 acres with fascinating stream. Only 15 miles from Victoria; ¼ mile off the Sooke Rd. There are various building sites. Existing old home is in a charming location by the creek but has little value. 10 acres minimum area. Estate sale. Asking $150,000., but open to all offers. Further details by calling 385-3435 ROY ANDERSON 477-5057
P. R. BROWN AND SONS LTD.

7.3 ACRES
5 miles from Sooke Village. Partially cleared. Try your offer on $34,900.
SOOKE REALTY LTD.
642-5426
Bob George 642-5670 Florence Goldie 642-3140

URGENT
Lot or small acreage in Colwood or Metchosin required. Please call:
RAY SMITH 384-8001, or Res. 479-7777.
The Royal Trust Co.

2X2 ACRES
NORTH SAANICH — 2 acres cleared, level meadowland, pleasant country setting. Drilled well. ML 14543. $35,000.
MILL BAY — Shawnigan Lake Rd. 2 acres cleared gently sloping to road. $20,700.
477-1841 BILL REMPLE 658-5794
BLOCK BROS. REALTY LTD.

SMALL ACREAGE
Approx. 1½ acres close in and yet unspoiled. Odd shaped but intriguing with a fresh year round stream. Beautifully treed with cedar, fir and maple. City water and power. Inspect this with me. JACK WILLIAMS, 386-2955 or 479-1163. Asking price $30,500. Mayfair Realty.

SEAVIEW
Half-acre sea-view lot. Excellent soil, not rocky. On road and power line. Only 250 ft. from the sea. East Sooke area. Full price $16,000.
Dial Cliff Stretch
479-1667 or 592-3969
J. H. Whittome and Co. Ltd.
Royal Oak Branch

WATERFRONT — APPR. 3,000 Ft. plus 40 acres, two beaches, subdividable. South Salt Spring Island. Price $135,000. Call 592-3920 or 386-6552. F. C. Hully, Real Estate, 620 View.

285 UP-ISLAND PROPERTIES

the Permanent
58 Station St.
Duncan, B.C.

RIVER FRONT HOME
LAKE COWICHAN
Older style home on a good fishing pool, creek through proeprty. Three bedrooms, large living room with heatilator fireplace. Modern kitchen with dining nook and dining room. Large landscaped lot with privacy. This is a well kept home with a lot of character and charm. Asking $64 900. Cal JIM HUNT at 749-3759.

LAKE FRONT LOT
133 feet of safe gravel beach on the sunny side of Lake Cowichan. 1.8 acres, zoned recreation. Would make good group purchase, motel etc. Private water system, on paved road near Youbou. Call JIM HUNT at 749-3759.

COWICHAN BAY
Approximately 9 acres of beautiful rolling farm land, with neat 5-year old, full basmt. home. Large older barn. Asking $89,500. Phone GORDON BROWNING at 748-8105 or 746-5662 eves. (Duncan).

GLENORA
10-acre hobby farm with full basement home, year-round creek. Barn to stable mixed animals. Full price $74,000. Phone GORDON BROWNING at 748-8105 or 747-5662 eves. (Duncan).

WATERFRONT PROPERTIES
2.13 acres — Mill Bay. 100' beach. Unique and beautiful home includes 20x25 living room with corner fireplace, master bedroom, 20x25 with walk-in closet and full bathroom plus dining room and another twin-sized bedroom and full bath. Other buildings include guest room huge heated workshop, garage plus carport. Plus wharf and float for your boat. Full price $95,000. Call DOROTHY WHITTAKER at 748-8105 or residence 748-1169 for appointment to view.

CHERRY POINT SEAVIEW ACRE
1.1 acres with a superb view of Satellite Channel and the island. Excellent building lot wih many beautiful trees on it. And the price is really attractive, $23,500. With terms if required. Phone VERA AUCHINACHIE at 748-8105 or 746-6509 eves. (Duncan).
THE PREMANENT
58 STATION STREET, DUNCAN

Home on ¾ Acre
2 bedrooms close to all village amenities. Near new wall to wall carpet, built in dishwasher and stone fireplace. The wooded lot is ½ cleared. A nice garden with shade and fruit trees. Plus large garage, workshop and storage area and a separate recreation room. Call TONY STEWARD 248-3449.

20 Acres Riverfront
Close to Parksville with 950' of riverfront, mostly cleared and fenced, 2 barns, older remodelled basement home. Not in the land freeze. Call TONY STEWARD 248-3449.

Eagle
P.O. Box 1060
Phone 248-6191
Parksville, B.C.

½ ACRE LOT
Gabriola Island
$7,900
Peaceful and secluded describes this lot, very well treed with sunny southern exposure located in Whalebone Heights. Paved roads and well water on property. For more information please call
BRIAN SHARP
385-7761 (24 hrs.) 477-4753 (Res.)
D. F. HANLEY AGENCIES LTD.

CHEMAINUS.
Two ½-acre lots, paved road, water and hydro. I would like to build your retirement home. 246-9754.

NANAIMO
5 bedroom home near city. Full basement a-o heat, large lot. Full price $39,500, terms. Call 684-1783.

1.4 ACRE LOT, ½ ACRE LOT, Cobble Hill, suitable for mobile homes. 743-9378. W. Boyles.

PRIVATE SALE — SHAWNIGAN Lake view property — ½ acre — Phone 743-5602.

SHAWNIGAN LAKE
2 bedrooms, insulated dry basement, lakeview. Private. 385-6190.

285 UP-ISLAND PROPERTIES

DUNCAN & AREA
SECLUDED COUNTRY LIVING
20 acres with older 3-bedroom, part basement home plus outbuildings and year 'round creek. Taxes only $1.00. Good soil with some timber. Only 4 miles from downtown Duncan. Priced to sell at $77,500.
SOUTH OF DUNCAN—MILL BAY
Well built 3-bedroom home with full basement on large lot. Fantastic sea view from dining and living area. Full price $57,500. Only 1 year old with many extras. Washer-dryer, fridge and range included.
"CLOSE IN" ONLY $37,500
Very attractive home with well landscaped .32 acre property. Two bedrooms on main floor, 2 more upstairs. Allotted space for Franklin fireplace. Nine producing fruit trees, also hazelnut trees. Close to stores, schools and hospital. Large assumable mortgage. 1½ miles from city of Duncan. Please call Bob Dodd at 746-4175 or 743-2766 on any of the above.
"LAKE COWICHAN RIVERFRONT"
Over ½ acre with 2 1-bedroom cabins renting at $100 each. Located on paved road and serviced with hydro, telephone and cablevision. Ideal homesite. Full price only $45,000. For full information on the above please call Bob Dodd at 746-4175 or 743-2766.
BLOCK BROS. REALTY LTD.
DUNCAN

BUY LAND VANCOUVER ISLAND
Terms from $70 down—
$70 Monthly
Prices from $7,000 Up
East & West Coast
Choice treed serviced lots paved roads, sewer, water, hydro, and telephone. Ucuelet west coast. Price $7,000 each. Terms $70 down, $70 monthly.
Qualicum — retirement lots, treed, fully serviced. Prices from $13,500. $2,000 down $110 monthly.
Nanaimo — ¾ acre, $11,500. and Ten-5 acre lots with trees, just 10 minutes from Nanaimo. Priced from $25,000.
For brochures and information, phone or write Peter Kloosterboer personally at Nanaimo Realty Co. Ltd., Box 518, Nanaimo, B.C. at 754-2311 collect or eves. 758-7771 collect.

13 Acres on The River
Approx 1500' frontage — plus 1700 sq. ft. home with 2 double garages, located to take full advantage of the view — large sundeck — 3 bedrooms and den. Many extras. Asking $125,000.00 Vendor will carry.

Ocean View Lots
6 miles from Courtenay. Underground services including piped water — average size 75x130 — easy access to beach. Priced from $13,500. Easy terms.

Lovely Rustic 3-Bedroom Home
On 2.78 acres. Close to Courtenay. Small barn with clearing and beautiful trees. Full price $55,000.
Call Charlotte Willis (Res. 338-8962)
Plateau Realty Limited, 338-5366

Western HOMES Ltd.

PROFITMAKER IN PARKSVILLE
FOOD TEAM NEEDED — to own and operate this excellent delicatessen in Parksville. Ideal size for a couple. Equipment is new and fully owned. Business is netting approx. $1,000 per month with easy hours. Established 2 years and grossing more each month. Priced just over the cost of equipment.
Ken Jensen
386-3494 592-9079

NANAIMO DUPLEX
Unusually attractive, architect designed, older, side-by-side Duplex, located close-in on an extra large (79x225 app.), valuable lot on the main highway N. just a few doors from the "Spa." Bldg. recently had new roof, new furnace, new kitchens and modernized bathrooms. Placed well back from the highway among the trees. Ideal home or holding property.
Full Price $69,500
S. W. Anderson 384-4833,
Res. 385-0279

WOULD YOU LIKE TO HAVE A two-bedroom home and business in Ladysmith? The business is a grocery and confectionery which could be enlarged to a much bigger operation.
The vendor will take a one-bedroom house as a down payment. Full price $49,000 plus the stock. For more information, phone ROSS ROOT at 246-3231, J. H. WHITTOME and CO. LTD., Chemainus, B.C. Evenings at 245-2128.

COWICHAN LAKE
10-year-old bungalow in immaculate condition. Living room 13.6x13.6, kitchen 13.6x15.6; bedrooms 12x13 and 12x12.6. Full basement has family room 26x11.6 plus 1-pce. bath. Basement could be excellent in-law suite. This home is situated right in the town on very good 62x162 ft. lot. MLS Asking $43,500. For more information, please call:
477-0191 ART EVANS 658-8924
or BILL KAPTEYN 477-4363
Royal Trust Real Estate Dept.

24 WATERFRONTED ACRES
May be your last chance for investment in such as these acres. For only $124,900 you obtain 440 road frontage with commercial operation, consisting of store, cabins, living space. Details available.
386-3231 JOHN A. JOHN 477-8096
BLOCK BROS. REALTY LTD.

MILL BAY
Beautiful seaview on almost ¾ acre. Brand new home on municipal water. Features include 3 bdrms., 2 baths, 2 fireplaces, sundeck and wall-to-wall carpets. Vendor very anxious to sell, present all offers on $65,900. MLS. GLENN NICHOLLS 388-6231 or GERRY FINNIGAN 383-4739 or 598-7689. CENTURY 21, Island Pacific Realty.

pearson REALTY LTD
BOX 399, PARKSVILLE, B.C.
248-3216 752-6964

PRIVATE SALE
Two new three-bedroom basement homes. Located 1½ miles east of Duncan, fully serviced lots. Excellent police and fire protection. Phone days 748-2555. Roy or Gerry. Or 748-2521 pager 400 or 405.

PARKSVILLE BEAUTY
38 Acres of Parkland June, 3 mi. to town, Less than $1,600 per acre.
Colin Munro 386-3585
Victoria Realty Ltd.

PRIVATE SALE
Three recreational lots for sale, Shawnigan Lake, $8,500 each. Low down payment. Days phone 748-2555, Roy or Gerry or 748-2521, pager 400 or 405.

2580 SQ. FT., 1-YEAR-OLD 3-5 bedroom on nearly 1 acre, many extras, privacy assured. Quiet and treed in Mill Bay, Cherry Point area. Leaving B.C. Asking $64,500. 743-5102.

1.2 ACRES. SELECTIVELY cleared, on Cameron-Taggart Road, picturesque area of Mill Bay. Private sale. Full price $19,500, $7,000 down. Phone 743-9466 or 743-5419.

5.3 ACRE 2 BEDROOM HOME, newly decorated out-building, 3 miles from Mill Bay, ½ mile to highway, close to school, mostly cleared, $54,500, 592-7334.

290 FARMS FOR SALE AND WANTED

SAANICH PENINSULA
1—Unique 6-acre farm, hydroponic cucumber production, approx. 52,000 sq. ft. of greenhouses, production quota marketed through co-op, farm income assurance control contract. Financial statements and production figures available to interested buyers. Owner available for consultation after purchase. BENEFITS OF FARM LIFE: Horses could be kept. Located in midst of horse country with easily accessible trails. Comfortable 6-year-old, 3-bdrm. split level family home. Ideal environment for bringing up children. A worthwhile investment at $259,000. (MLS 14845).
2—11.6 Acre Estate
Live comfortably in peace and privacy, enjoy life on this retirement farm estate. Ideal situation for the family with horses. Close to all trails and horse activities in Hunt Valley. Three bdrm home extensively renovated in 1974-1975 plus 24x40 heated swimming pool surrounded by large enclosed patio with built-in bar-b-que. Large barn contains 3 finished horse stalls, room for cattle or more horse stalls, 30-ton capacity hayloft. Tack-room, outbuildings, riding ring, corrals. Offered subject to subdivision with A.L.R. Full price $165,000.
FOR MORE INFORMATION ON THESE FINE LISTINGS CALL DON WHYTE 592-2407
WHYTE and GOWER
OAK BAY PROPERTIES LTD.
2227 Oak Bay Ave.

COBBLE HILL FARM
20 Acres, majority cleared and all fenced and cross fenced. Lovely 5 bedroom home with paved circular drive, first class barn, small chicken house heavy duty shop (designed for gravel or logging truck servicing). 3 wells, plus rental trailer on property. Must be seen. Full price $162,000. For appointment to view call MICHAEL EVANS at 746-5171 or evenings at 748-9629.
H. W. DICKIE LIMITED
70 GOVERNMENT STREET
DUNCAN, B.C.
"We Sell the Island"

FARM
Camp 3 ranch, Comox Valley, 137-acre farm, 1,800 sq. ft. home, 2 barns, machine shed and other outbuildings, machinery included. 65 acres under cultivation. Remainder 2nd growth, and rough pasture. Good value at $175,000. MLS. For more information and brochure call Gary Sutherland at 746-5171 or evenings at 748-8810.
H. W. DICKIE LIMITED
70 GOVERNMENT STREET
DUNCAN, B.C.
"WE SELL THE ISLAND"

IDEAL HORSE FARM
Fenced and cross fenced 20 acres in 5 acre blocks of cleared grazing land. Large barn with stalls and hay loft for 13 horses and some cattle. Good older 3 bdrm. home in North Saanich. MRS. McKEAGE or WILF DAVIES 388-6231, 479-5868, 656-5002. CENTURY 21, Island Pacific Realty.

[illegible] PROPERTIES

SALT SPRING ISLAND
Great value. 2 brand new homes. Each on ½ acre lot. Sewered. Attractive floor plans.
1. $39,900. 2 bedrooms. Fireplace. Wall to wall carpet. Laundry for washer and dryer. Sundeck.
2. $43,900. 3 bedrooms. Brick fireplace. Many extra features. MLS. Call: JOHN HOLMS at 598-3344.

SALT SPRING
1 and ½ acres. Ideal for mobile home. Drilled well. Frontage on two roads. Epron Rod. $24,900. Call: JOHN HOLMS at 598-3344.

MAYNE ISLAND
Near Bennett Bay. 1-3 of an acre. On water. Lot 72x190. Perc tested. $11,300. MLS. Call: JOHN HOLMS at 598-3344.
JACK MEARS
OAK BAY REALTY LTD.

SALT SPRING Lands Ltd.
PENDER ISLAND
WATERFRONT FARM
24 acs., 7 acs. pasture, fenced, orchard, garden, 665' waterfront with small cove and pebble beach. 3-bedroom older home. Stone fireplace. $139,000.
ACREAGES
10 ac. level arable $32,500. $10,000 dn.
4½ ac. Very private, superb view. $16,500. One-third dn.
1 ac. treed, level, $7,900.
COLLECT MANFRED BURANDT
Pender Island 629-3271
SALT SPRING LANDS LTD.,
Box 69, GANGES, B.C. 537-5515

BEAUTIFUL SALT SPRING ISLAND
Over 80 ft. of Waterfront on St. Mary's Lake. Sheltered and some seclusion. Over 1300 sq. ft. of lovely living space on 1 acre, consisting of: 15½x24 living room — 11x12 dining room—electric kitchen with 17 cabinets and dble S.S. sink—2 large bedrooms, Master bedroom 12½-15½ with 7x12 powder room—2nd bedroom, 11½x12—laundry room with washer and dryer—4 pce. vanity bathroom—electric hot water tank and electric heating—All this plus circular driveway to large carport for $75,000.00. To view call:
595-5171 DIRK OKKER 478-4501 (24 hrs.)
Canada Trust

PENDER ISLAND
1 acre Waterfront — 180-degree panoramic view. Beautifully treed and serviced lot. Contemporary new home. Ample storage, spacious deck, full basement. For quick sale, priced at $68,000.
3-acre waterfront view. Parklike land on Browning Harbour. Gently sloping driveway to fine homesite. Hydro, telephone at road. Attractively priced at $35,000.
10-acre view land. Quiet residential area overlooking Browning Harbour. Southern exposure, well treed, piped water, hydro at driveway. Cleared homesite. Good value at $45,000.
For information on these and other desirable property, contact Teddie Kent at 112-629-3597 Pender or Shawnigan Realty Ltd., Shawnigan Lake, 743-5311.

MUDGE ISLAND
½-acre waterfront — heavily treed, $12,900, only 100 feet from the dock!
Large interior treed land, only $720 down, $66 per month at 9½% Full price $7,200.
For information phone Glen Galloway, personally at Nanaimo Realty Co. Ltd., Box 518, Nanaimo, B.C. at 754-2311 or eves. 758-5537 collect.

SEA CAPTAIN
Has instructed me to sell his Gulf Island acreage consisting of 7.5 acres overlooking the blue waters of Sansum Narrows to the south and Ganges Harbour to the south east. It is subdividable, with easy building sites, served by power, water and black top roads. This very private property is one mile from Vesuvius Bay ferry and is in a class by itself at $65,900. Please call J. J. WILLIAMS at 386-2955 or 479-1163 for further details
MAYFAIR REALTY

BEDWELL HARBOUR
15 Beautiful parklike acres 600 ft. waterfront $84,500. Colin Munro, 386-3585. Victoria Realty Ltd.

WHOLE ISLAND FOR SALE
Approximately 14 miles North East Campbell River, 3½ acres, 650' waterfront, fresh water available. Full price $40,000. J. Grey, 743-5516.

GABRIOLA ISLAND
By Owner — Custom built 2 bedroom retirement home, available immediately. Phone collect anytime 537-5628.

½ LOT GABRIOLA ISLAND
Beautiful tree, near beach. $8,500, terms. Call 684-1783.

294 MAINLAND AND OUT OF PROVINCE PROPERTIES

POWELL RIVER
Side-by-side duplex, 1 bedroom each. Ful view harbor, a-o heat. Rented. $28,500 full price. Terms. Call 684-1783.

Deaths and funerals

5 DEATHS and FUNERALS

ALEXANDER — After a lengthy illness, on January 16, 1976 in Victoria, Mr. Donald Henry Alexander aged 83 years of 2974 Admirals Rd., a resident here since 1946, formerly of Mill Bay. He leaves his loving wife Ivy; 2 sons, Douglas and Ralph of Victoria; 9 grandchildren; 1 brother Norman Alexander of Keating; nephews and nieces. He was a member of Malahat Lodge AF & AM No. 107, Mill Bay and the Britannia Branch No. 7, R.C.L., Victoria. He served in World War One with the 72nd Seaforth Highlanders.
Funeral service at St. Martin's-in-the-Fields Church, Obed Ave. on Wed. Jan. 21 at 1:30 p.m. with the Rev. T. Williams officiating. Interment at Cobble Hill Churchyard. McCall Bros. Funeral Directors in charge of arrangements. Flowers gratefully declined, friends if desired may donate to the charity of their choice.

BROWN — Slept away in Glenwarren Private Hospital, Victoria, B.C., on January 16th, 1976. William Brown in his 91st year formerly of Port Washington, Pender Island. He was predeceased by his beloved wife Meg. Cremation. Graveside service Pender Is. Cemetery, 1 p.m. Saturday January 17th, Rev. J. Daniels officiating.

DAVIDSON—In Olympia, Washington, on January 14, 1976, Mrs. Eleanor Brentnall Davidson, widow of William Wright Davidson, aged 79 years, born in Victoria, B.C. She leaves her daughters, Mrs. Robert W. (Kathleen) Doherty, 1052 Topaz Ave., Mrs. P. F. (Aileen) Butler, Olympia, Wash., and Mrs. Gloria Metzger, 2937 Quadra St.; 9 grandsons; 3 granddaughters, and 1 great-grandson.
Service will be held in the Sands Mortuary Limited, "Family Chapel of Memories," on Monday, January 19, 1976, at 10:30 a.m. Rev. Dr. Douglas Kendell officiating.
SANDS — VICTORIA

DYKE — On January 14, 1976, Sarah Eleanor (Danny), widow of Frederick Stanley Dyke of 388 Sunset Drive and formerly of Calgary in her 88th year. Dearly loved mother of four sons and their wives; Ian and Josephine, Toronto; Sidney and Lee and David and Elsie, West Vancouver; and Christopher and Marjorie, Victoria. 14 Grandchildren and six great grandsons. Two sisters: Vera Ings, Toronto and Edith Armstrong, Calgary.
Funeral service Saturday, January 17, at 2 p.m. in St. Mary's Anglican Church, 1701 Elgin Road, Oak Bay. Archdeacon A. E. Hendy officiating. Cremation. In lieu of flowers donations to C.A.R.E. would be appreciated. Arrangements through the Memorial Society of B.C. and FIRST MEMORIAL SERVICES LTD.

FABLING — In Victoria, B.C., January 16th 1976, Valerie Jean Fabling, aged 39 years. Born in London, England, late residence 9502 Greenglade Rd., Sidney, B.C. Beloved mother of Angela, Beth and Julia; also survived by her husband, Clyde Winston; mother, Vera Williams of Sidney; sister Pamela Williams, niece and nephews of California; brother, Gordon and sister-in-law Terry nephew and niece in England.
Memorial service will be held Monday, January 19th, 1976 at 2:00 p.m. in St. Andrews Anglican Church, Sidney, B.C. Rev. Peter Parker officiating. Flowers gratefully declined. Those so desiring may contribute to the Victoria Cancer Clinic, 1900 Fort St. Arrangements by Sands Funeral Chapel of Roses, Sidney, B.C.
SANDS — SIDNEY

GARDINER — Mrs. Jean Gardiner of Vancouver passed away January 14, 1976 in her 77th year. Predeceased by her husband Stanley in 1966. She is survived by one sister Mrs. Margaret Kennedy of Vancouver.
Funeral service in McCall Bros. FAMILY CHAPEL on Monday, Jan. 19 at 2:30 p.m., with Mr. Matthew Pollock officiating.

JUDGE — On January 15, 1976 in Victoria Mr. Jager Singh aged 71 years of 1703 W. Burnside Rd. a resident here for 53 years. He leaves 3 sons, Bill of Nanaimo, Kalla of Cobble Hill and Bishan of Duncan; 4 daughters, Mrs. Jajander Sangha, Vancouver, Ragander Judge, Victoria, Gorbante Dalip, Duncan and Preatow Bains of Sooke; 18 grandchildren. He was well known in Agricultural and Dairy circles as a leading Holstein breeder in British Columbia.
Funeral service in McCall Bros. FLORAL CHAPEL, Johnson and Vancouver Sts. on Monday, January 19th at 11:00 noon.

LEADBETTER — In Victoria on January 16, 1976 Major Eva Leadbetter, aged 91 years, born in [illegible] Mass., U.S.A. and resident here since 1960. She leaves a sister Mrs. Pauline MacDonald of Dallas, Texas; [illegible] nieces and [illegible] nephews. She was a Salvation Army Officer [illegible] years.
Funeral service in McCall Bros. FLORAL CHAPEL, Johnson and Vancouver Sts. on Tuesday, Jan. 20 at 10:15 a.m. with Brigadier V. Underhill officiating.

LEE — Mrs. Winnifred, in hospital on Tuesday, December 30, 1975, after a lengthy illness, Winnifred Bleasdell, of 2220 Urbandale Drive, Ottawa, widow by first marriage of George Perram and by second marriage of Lewis Gordon Lee. Dear mother of (Isabelle) Mrs. Fred George of Ottawa and of Kenneth Perram of Cobourg Ontario. Beloved mother of Mr. L. G. Lee's children, Mr. G. A. Lee, Victoria, B.C., Mr. C. B. Lee, Ladysmith, B.C., Mrs. Louise Hogan, Prescott, Arizona, Mrs. Lorna Iwaskow, Brentwood Bay, B.C. and Mr. R. B. D. Lee of Bellevue, Wash., U.S.A.
Interment will be at Hatley Park, Victoria, B.C. on Tuesday, January 20, 1976. Memorial services will be held at St. Andrew's Anglican Church 9686-3rd St., Sidney Rev. R. A. Sansom officiating.

MOLOFY — John, on January 15, 1976. Husband Father, Grandfather and Friend. Mr. Molofy was a veteran of W.W. II, and a member of Acadia Lodge No. 14, Camosun Royal Arch Masonic Lodge No 14, and Western Gate Preceptory No. 30 Knights Templar and Gizeh Temple Shrine. He is survived by his loving wife Nancy, four daughters Gloria Grindlay, Vicky Jones, Senia Rees, and Angela Jorgensen, also four grandchildren.
Memorial service will be held on Monday, January 19 at 11 a.m. in the Chapel of Memorial Pavillion Hospital, Richmond Road. Padre Tony Roberts officiating. If desired donations may be made to the B.C. Heart Fund, or the Diabetic Association. Arrangements by FIRST MEMORIAL SERVICES LTD.

MOWAT — Peacefully, at his residence, 829 Hockley Avenue, Langford, B.C. on January 14, 1976, Mr. James Frederick John Mowat, age 60 years. Born in Kent, England and had been a resident of Langford, B.C. for the past 28 years. He leaves his loving wife, Barbara (Bobbie) home, brothers, Ian, Victoria, B.C. and Andrew, Halifax, N.S., sisters, Mrs. Betty Lambier, Victoria, B.C., Mrs. T. (Kathleen) Hall, Metchosin B.C., Mrs. B. (Stella) Yates, Victoria, B.C., nieces and nephews. The late Mr. Mowat served with the Merchant Marine during the Second World War and was a member of the Pro Patria Branch of The Royal Canadian Legion.
Memorial service will be held in the Sands Funeral Chapel of Heather, Colwood, B.C. on Monday, January 19, 1976 at 1:00 p.m.
SANDS-COLWOOD

NESS-LARS — Of Victoria, B.C., peacefully at Glen Warren hospital on January 14th, 1976, aged 93 years. Survived by his brother Chris (Victoria), also several nephews and nieces.
Memorial service will be held Friday, January 16 at 11:00 a.m. in the chapel of First Memorial, 4725 Falaise Dr. Rev. R. H. Dobson officiating. Cremation. Arrangement through the Memorial Society of B.C. and First Memorial Services Ltd.

NEWELL — On January 15, 1976 at Sandringham Prviate Hospital, Mrs. Julia D. Newell in her 91st year, formerly of 1666 Freeman Ave., and formerly of Courtenay and Prince Rupert. Widow of Alfred B. Newell, she leaves six sisters and one brother; numerous nephews and nieces.
Funeral Service in McCall Bros. Chapel, Johnson and Vancouver Sts., on Monday, Jan. 19 at 3:00 p.m. with the Rev. Frank Patterson officiating. (Flowers gratefully declined.)

ROBERTSON — Mabel Elizabeth, in Victoria, B.C., on January 14, 1976. Born in Westmount, P.Q. Predeceased by her husband G. Leslie, survived by her son J. Leslie, and daughter-in-law, Margaret, of Montreal, by her daughter, Mrs. W. R. Kinnear, (Roberta) and son-in-law, William, also three grandchildren.
Memorial services will be held on Sunday, January 18, at 2:30 p.m. in St. Andrew's Presbyterian Church, Douglas St. Reverend Dr. Mowatt officiating. No flowers by request, donations may be made to the Charity of Choice. Arrangements by the Memorial Society of B.C. and FIRST MEMORIAL SERVICES LTD.

SHIPLEY — A. J. Peter, in Victoria, B.C., on January 14, 1976. Born in England, age 91 years. Predeceased by a son John 1955. Survived by his loving wife Baryl, a son, Robert, of Vancouver, and three grandchildren.
Private family service. Rev. H. Mortimer officiating. (cremation) Flowers are declined with thanks. Arrangements by the Memorial Society of B.C. and FIRST MEMORIAL SERVICES LTD.

9 IN MEMORIAM

THEY SHALL GROW NOT OLD, AS WE WHO ARE LEFT GROW OLD, AGE SHALL NOT WEARY THEM, NOR THE YEARS CONDEMN. AT THE GOING DOWN OF THE SUN, AND IN THE MORNING, WE WILL REMEMBER THEM.
—WITH GRATITUDE, SANDS.

10 FUNERAL DIRECTORS

Sands
SERVING VANCOUVER ISLAND
WE CARE
Dedicated to service
Sensible Prices
SANDS FUNERAL CHAPELS
VICTORIA 388-5155
SIDNEY 656-2932
COLWOOD 478-3821
DUNCAN 746-5212
LADYSMITH 245-2331
NANAIMO 753-2032
Your seven community Chapels, Independently Family Owned and Controlled. Sands since 1912.

McCall's
MONDAY
MITCHELL, Mr. Sidney Thomas
Private
10:30 a.m.—FAMIY CHAPEL
McDERMOT, Mr. J. Alan B.
1:30 p.m.—FLORAL CHAPEL
NEWELL, Mrs. Julia
3:00 p.m.—FLORAL CHAPEL
TO BE ANNOUNCED
WEIR, Mr. David
GARDINER, Mrs. Janet
McCALL BROS.
Floral Funeral Chapels
385-4465

MEMBER BY INVITATION
NSM NATIONAL SELECTED MORTICIANS
SINCE 1962
VICTORIA, 388-5155
SIDNEY, 656-2932
COLWOOD, 478-3821
DUNCAN, 746-5212
LADYSMITH, 245-2331
NANAIMO, 753-2032
Removal And Service Arrangement
Covering Vancouver Island
A Division of Sands

IFC INTERNATIONAL FLIGHT CARE
Specializing in forwarding to or from anywhere
WORLD WIDE FUNERAL INFORMATION SERVICE
[illegible] collect
[illegible]
[illegible] Victoria"
Division of S[illegible]

Hayward's Thomson & Irving
Funeral Chapels
1625 Quadra St.
384-2612 — 386-3505
Superior Service Since 1867

CUNNINGHAM FUNERAL CHAPEL
1155 Fort Street
Phone 384-5512 or 384-8626
Offering dignified moderate service for all. Geo. S. Cunningham, owner, manager.

FIRST MEMORIAL SERVICES
Serving the Public and Exclusive Undertakers for the Memorial Society of B.C. 658-5244.

11 MONUMENTALS

STEWART MONUMENTAL Works Ltd.
ESTABLISHED 1896
Memorial of Distinction
Marble fireplace and tabletops
1403 May St. 384-3452

MORTIMER'S MONUMENTS
ESTABLISHED 1877
"The Finest in Craftsmanship"
633 DAVID ST. 383-6421

13 MISCELLANEOUS

IN MEMORIAM DONATIONS
to be used exclusively for
CANCER RESEARCH
should be directed to
CANADIAN CANCER SOCIETY

B.C. HYDRO AND POWER AUTHORITY
For Sale by Tender
Diesel Generator Sets located at Prince Rupert, B.C.
3 Mirrlees HFS8—
799 KW Units
1 Mirrlees KVSS12—
2034 KW Unit
1 Cooper Bessemer LSV—12T
1970 KW Unit, all with associated equipment.
To be removed by 30 April, 1976.
For inspection and tender forms contact Lorne Wells (604) 628-3261 or Disposal Department, 3855 Kitchener St., North Burnaby, B.C. V5C 3L8. Phone (604) 291-2211, Local 256.
Tenders due by 12:00 Noon February 12, 1976.

NOTICE TO CREDITORS
In the matter of the Estate of Sybil Gladys Bateman, also known as Sybil Bateman and Sybil G. Bateman, late of 1807-1147 Quadra Street, Victoria, British Columbia. NOTICE is hereby given that the creditors and others having claims against the Estate of the above named deceased are required to send particulars of the same to Straith & Company, Solicitors for the Estate, at 600-1070 Douglas Street, Victoria, British Columbia, on or before the 16th day of February, 1976, after which date the assets of the said Estate will be distributed having regard only to such claims that have been received
Michael A McVea,
Executor
STRAITH & COMPANY,
Solicitors

Taxing power 'discrimination' urged removed

Canadian Press

The Cowichan Valley region board Thursday called for the removal of taxing power discrimination it says exists between municipalities and regional boards.

In a brief to the B.C. commission of inquiry on property assessment and taxation in Victoria, the board said such services as education, welfare, health care and policing were inequitably provided for through property taxation and should be financed by the provincial government.

At the same time, regional boards should have the same power to tax as municipalities to afford them a broader tax base and improve common services.

As an example of the difference between the two, the brief said there was a 10-mill levy in unincorporated areas and a grant in lieu of taxes on provincial government lands in municipalities.

The 10-mill levy went into consolidated revenue of the province to provided services such as roads and drainage "on a less onerous basis than that funded by the municipal taxpayer," the brief said.

In such unincorporated areas where residents have seen fit to contribute toward services for themselves, the per capita grant should apply if there is to be an equitable system, it was suggested.

The brief called for a thorough overhaul of the tax system and elimination of legislated disparity between forms of local government.

It endorsed the view that costs of functions be shared on the basis of equalized assessments and suggested that regional boards be given additional revenue-raising authority.

The board also asked for permission to issue trade licences and a business tax, which were cited as means for better controlling development and as a source of revenue to narrow the disparity between the way business was treated in municipalities and in electoral areas.

Clements heads regional board

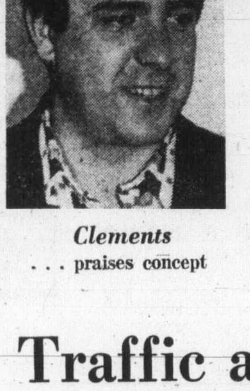

Clements
. . . praises concept

DUNCAN — Defeating two other contenders, Cowichan Valley Region Board director for Sahtlam-Glenora., Pat Clements, has been elected board chairman.

Results of the vote were not revealed, but Clements was electel on the first ballot, defeating Duncan Mayor Ken Paskin, and Cowichan Bay director Jev Tothill.

The 30-year-old Clements has been a member of the CVRD board for three and a half years.

In his first move, Clements asked the board to appeal to the provincial government for an increase in the amount of money paid to process agricultural land reserve appeals.

He said at the present the CVRD is only paid $25, while the costs involved in processing the applications is more than $100.

The board supported his motion and also another one, praising the concept of the agricultural land reserve.

Traffic accidents up in Nanaimo

NANAIMO — Substantial increases in every category is the grim picture painted by police traffic officials here in statistics released Friday.

Report by Cpl. Luke Mulder, head of the city traffic section, shows that the total number of accidents in the city increased from 1,778 in 1974 to 2,403 in 1975, an increase of 625 accidents or more than 33 per cent.

Among them were 14 fatal accidents, which took the lives of 17 people, up three from 1974.

The 314 injury accidents represented an increase of 127, and there were 462 persons injured, up 69 from 1974.

There were 1,922 property damage accidents, an increase of about 40 per cent over the 1,387 in 1974.

Mulder said that at least 89 per cent of all injuries in accidents resulted in some form of permanent disfigurement to the victim.

Alcohol was a factor in at least 50 per cent of the fatal accidents, and 70 per cent of the injury accidents.

He said that in 1974 one person out of every 13 in Nanaimo had an accident but this figure rose to one in 11 during 1975.

City hoop club topples Critters

Victoria Home Lumber tuned up for the upcoming B.C. playoffs Friday by defeating Vancouver Crippsy's Critters, 61-52, in an exhibition senior women's basketball game at Central Junior High School.

Mary Coutts led Home Lumber with 19 points and Diana Morris added 14 as the Victoria squad broke away from a 30-28 lead at the half. Dee Freethy scored 11 points and Wendy Grant chipped in with 10 for the winners.

June Broatch scored 18 points and Kathy Burdette contributed 16 for the Vancouver squad, known as the BuzzBombs last season when they won the B.C. championship.

The teams play another exhibition game today, starting at 3:30 p.m. at Mount Douglas High School.

Esquimalt rallies to grab victory

Esquimalt Legion scored a dramatic comeback victory Friday before about 400 South Island Junior "B" Hockey League fans at Esquimalt Sport Centre.

Legion fell behind by five goals to rival Victoria Ray's Red Wings before scoring 10 straight times for a 10-5 decision.

Murray Allen led Legion snipers with three goals while Gordie Brooks and John Entzminger contributed two goals each. Kevin Kennedy, and brothers Gary and John Bechtold completed the attack.

Wayne Proceviat scored two goals for the Wings, who led 4-0 after one period and 5-0 early in the second period. Stan Alstad, Ralph Fraser and Norm Allan finished the Victoria scoring.

Roy Sinden made 34 saves in the Victoria net while Ken Shaw blocked 27 shots for the second-place Legion squad.

	P	W	L	T	F	A	Pts.
Saanich	28	22	2	4	225	94	48
Esquimalt	30	20	7	3	179	118	43
Victoria	26	16	8	3	159	116	35
Fuller Lake	26	9	15	2	118	149	20
Juan de Fuca	28	4	22	2	111	196	10
Lake Cow.	26	4	22	0	88	207	8

Next game: Sunday — Saanich at Victoria.

the Bay

BAYMART BEST BUYS

Shop Bonus Day in Baymart. Personal Shopping Only, No Phone or Mail Orders

Sale Price **5.99** pair

Leather Jogging Shoes

Sturdy jogging shoes for men styled with leather uppers, grip sole. In white with blue stripes or navy with white stripes. Sizes 7 to 11. A great buy at this price.

Baymart Men's Shoes.

Sale Price **2.99**

Boys' and Girls' Pants

Outfit your children with these good-looking and long-wearing cotton corduroy pants. Styled with fly front and belt loops, they come in shades of blue, brown or green. Sizes 8 to 14.

Baymart Children's Wear.

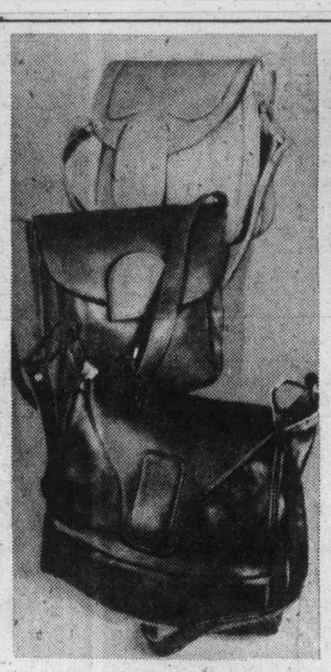

Sale Price **9.99**

Leather Handbags

Here's your chance to get a good-looking handbag at a budget-loving sale price. Choose from an assortment of leather bags. Shades of black, navy or tan in the group.

Baymart Handbags.

Sale Price **2.99**

Ladies' Shirts

Popular polyester or acylic shirts in front button styles. Choose from an assortment of plains and prints in lots of fashion colours. Good choice of sizes in the group. Buy now! Personal Shopping Only Please

Baymart Ladies' Wear.

LADIES SWEATERS

Choose from a variety of good-looking nylon or acrylic sweaters in short sleeved styles. Lots of colours to choose from, in a good selection of sizes. A great value. Personal Shopping Only Please

Sale Price **1.99**

Baymart Ladies' Wear

Ladies Shirts

Choose from a variety of great-looking, easy-care cotton-and-polyester shirts in assorted plain shades. Sizes 8 to 16 in the group. A great buy at this low price! Personal Shopping Only Please

Sale Price **1.99**

Baymart Ladies' Wear

Sale Price **69.99**

Pigsuede Jacket

A great fashion item from Baymart. Shirtstyle jacket of soft unlined pigskin. With dome snap closing and two upper pockets. Beige, rust, blue and green. Sizes 36 to 44.

Baymart Men's Wear

39.99

Leisure Suits

A handsome suit at a handsome price! Embroidered rope trick denim. Shirt style jacket has front yoke and two front pockets. Slightly flared pants feature unfinished bottoms. Tan or blue. Sizes 36 to 46.

Baymart Men's Wear

6.99

Rugby T-shirts

A casual T-shirt in popular rugby sweater style. Three-button front, assorted stripes. Choose from a good selection of colours to team up with your jeans 'n cords. S.M.L.XL.

Baymart Men's Wear

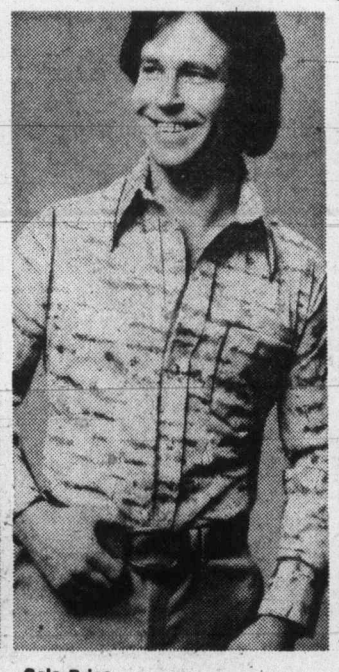

Sale Price **5.99**

Men's Shirts

Good-looking leisure shirts made of easy-care easy-wear polyester. Choose from assorted prints in a wide variety of colours. Machine washable. Sizes small, medium, large or extra-large in the group. Reg. 7.99

Baymart Men's Wear.

Sale Price **6.99**

Hooded Sweat Shirt

For fashionable young men, this zip front sweat shirt features a hood with drawstring, kangaroo pocket and pocket on left sleeve. In assorted colours and sizes.

Baymart Men's Wear.

"SUB" TOWELS

Sale Prices Bath **1.29**
Hand **.99**
Face **.39**

Assorted towels in prints and solids. Slight imperfections will not affect wear. All cotton. Come in soon for this value.

Baymart Staples.

MATTRESS PADS

Sale Prices Twin **4.99**
Double **5.99**

Quilted mattress pads are washable cotton with polyester fibrefill. In white only. Really handy to help protect your mattress.

Baymart Staples.

COMFY PILLOWS

Sale Price **3.29**

Treat yourself to a new pillow. With cotton cover and feather fill and blue trim. White only. Approx. 19"x25". Shop now.

Baymart Ladies' Wear

"Where the values are everyday"

Baymart budget store

Use your Baycard, your good-for-so-many-things card.

DAILY STORE HOURS: 9:30 A.M. TO 5:30 P.M. THURSDAY AND FRIDAY TO 9:30 P.M.
PHONE 385-1311. FREE CUSTOMER PARKING.

Hudson's Bay Company

Operation Trackshoes goes public

Operation Trackshoes wants to meet the public next week. The group that organizes a track meet and other activities for the mentally handicapped will hold a public meeting Sunday at 8 p.m. in the Newcombe auditorium to acquaint Victorians with what Operation Trackshoes does, and why.

Operation Trackshoes began in February 1971. Participation in its June track meet at the University of Victoria has grown from 100 to 700 people. The group also sponsors weekend camps and ski trips, and raises money through egg sales, walk-a-thons, and dance marathons.

Next week the organization will explain itself on radio and TV and in local high schools.

A dance will be held next Saturday night and registration for a separate dance marathon will be from 4 to 8 p.m. at 2535 Government.

Operation Trackshoes week will end with a fund-raising project next Saturday and Sunday.

Wallace again chancellor

Dr. Robert Wallace has been re-elected to his second three-year term as chancellor of University of Victoria.

Results of balloting by the convocation, announced Friday by university registrar Ron Ferry, showed that Wallace received 1,248 votes to 326 for his challenger, Dr. Robert Wright of Vancouver.

Voting was delayed by the postal strike, and the deadline was extended to last Friday.

Wallace, 69, has been associated with UVic and Victoria College for years. He succeeded Campbell River judge and conservationist Roderick Haig-Brown as chancellor.

Wright was head of the B.C. Research Council for 26 years before his retirement in 1972.

Improved ferry service predicted

Canadian Press

Improved ferry service for the Gulf Islands and between Comox and Powell River will probably follow as an early result of delivery of three new large ferries to B.C. Ferries, Bill Bouchard, assistant traffic manager of the service, said Friday.

Delivery is expected before the summer runs.

He said it is possible the 80-passenger car capacity Sechelt Queen will be moved from the Gulf Islands run to the Comox-Powell River run for the summer and that either of the 130-passenger car Queen of Tsawwassen and Queen of Sidney could go onto the Gulf Islands services.

The three new vessels, two under construction in Vancouver and the third in Victoria, will, with lengths of 457 feet, be the largest ferries in the government fleet.

Two of them, the Coquitlam which was launched last fall at Burrard Shipyards and Marine Ways Ltd. in Vancouver, and the tentatively-named Cowichan under construction at Yarrows Ltd. at Esquimalt will have capacities of 360 passenger cars each.

The largest ferries now in service carry only 192 passenger cars.

The third new ferry, being built by Vancouver Shipyards Co. Ltd. is of the same basic design as the other two, but is intended for truck and recreation vehicle traffic with a capacity of about 145 vehicles.

Burning home claims victim

SURREY (CP) — RCMP said Peter Fedyna, 66, who died in a house fire, re-entered his burning home after he and his son Allan, 26, had escaped seconds earlier. Fedyna went back into the house apparently to fight the fire. The RCMP said a cigarette smouldering in some garbage started the blaze.

It's Happening at the Bay

Home Fashion Event

Watch for your "Home Fashion" flyer being delivered Monday to your door for great ideas and great values to make **your** home a lot nicer to come home to.

You Could Win A Trip To Mexico

A Funseekers-Sunseekers getaway ... two weeks in sunny Mexico all expenses paid courtesy of **Funseekers International.** That's the prize package that could be yours if your name is drawn as the lucky winner of the Bay's Mexico Funseeker's contest. Any B.C. resident (over 18) has until January 31 to enter, simply by coming into the Bay and filling out a ballot at the main floor Sunseekers Shop. The resort shop that can get you outfitted for any sun and fun filled holiday you want. No purchase required in order to enter the contest.

See The Scarf Demonstration

Saturday, from 1 p.m. to 3 p.m, in the main floor Fashion Accessories department, see how you can accessorize your fashions with the imaginative use of scarves.

Save 25% On Permanent Waves.

Permanent waves are a lot different today. They give the hair curl or no curl but lots of body. And all the while it improves the condition of your hair. Now it can be yours at a saving of 25% during our month long Permanent Wave special. For an appointment, phone **385-1311, local 294.**

Correction

In the Bay's ad of Thursday Times/Friday Colonist for the Commodore office desk and the office stacking chairs, the illustrations were not correct. The picture of the desk should have shown a double pedestal and the stacking chairs on sale do not have arms as shown. The Bay apologises to our customers for any inconvenience caused by this error.

Western Canada and Olympic Lottery Tickets

The Victorian Cosmopolitan Club has available a limited quantity of Western Canada lottery tickets which are in the draw of Jan. 30 with Jan. 29 being the last day on which they can be purchased. Also, a limited number of Olympic tickets available with Jan. 24 being the last day on which they can be purchased. These tickets are now being sold on a first-come basis, so buy yours now and avoid disappointment. At the ticket booth on the Bay's main floor next to the escalator.

saturday specials

the Bay

Saturday is always a special shopping day at the Bay, with weekend specials like these in baby wear and dinnerware!

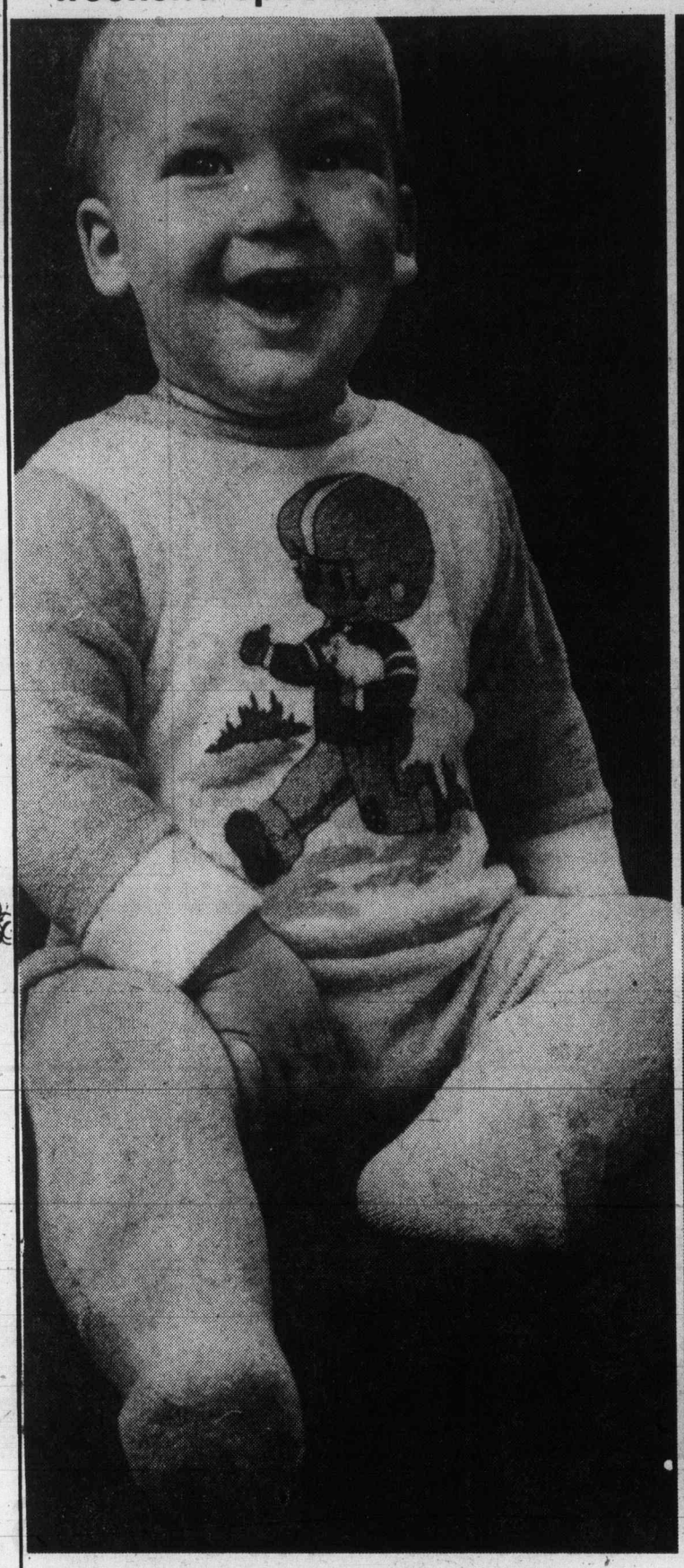

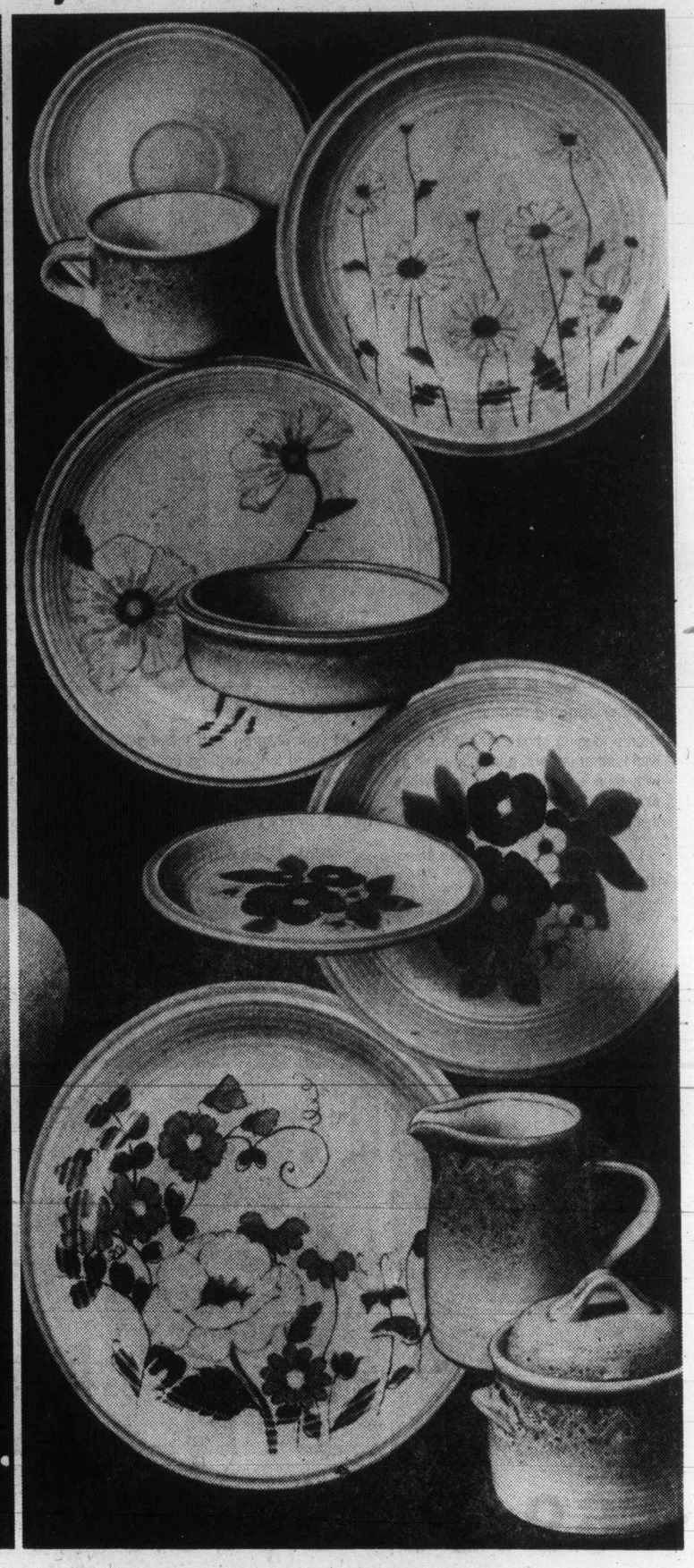

Baby Week Ends With These Special Savings On Sleepers!

Comfy, cosy sleepers in sizes small, medium or large. Choose from assorted styles and colours in soft, stretch terry. Hurry in for this and other Baby Week specials, ending Saturday.

Baby Shop, Third Floor

Special **3.99**

Manufacturer's Clearance Of Nature Song Dinnerware

Here's an extra special opportunity to set a handsome table with all-purpose oven and dishwasher safe stoneware. 20-piece set includes 4 each, dinner plates, side plates, soup bowls, cups and saucers. 5-piece completer set consists of vegetable bowl, chop plate, cream and sugar with lid. Patterns available are Fresh Meadow, Sunkist, Townhouse and Earthborne.

Chinaware, Third Floor

20-Pce. Set, **37.99**

Completer Set, **24.99**

Yarn Sale Ends Saturday!

Your last chance to get in on the annual January savings!

SATURDAY ONLY! MILL END YARNS

Come early for best choice of assorted fibers, colours and weights. Personal shopping only.

Knitting Yarns, Second

Sale 1-oz. ball **22¢**

RCA Transistor Radio

Military look portable radio with smart, durable case in black only. Carrying strap included. Uses AC or DC power supply. Model RMA7057.

Radios, Fourth Floor

Special **16.99**

Use your Baycard, your good-for-so-many-things card:

DAILY STORE HOURS 9:30 A.M. TO 5:30 P.M. THURSDAY AND FRIDAY TO 9:30 P.M.
PHONE 385-1311. FREE CUSTOMER PARKING.

Hudson's Bay Company

Island
Financial Centre
435 Trunk Road
Duncan
Ph. 746-6181

The Daily Colonist.

Vancouver Island's Leading Newspaper Since 1858

Drizzle, high 7
★ ★ ★
Weather Details on Page 2

No. 30–118th Year | VICTORIA, BRITISH COLUMBIA, SATURDAY, JANUARY 17, 1976 | *** | 15c Daily, 30c Sunday

Vander Zalm working on job program

VANCOUVER (CP) — Human Resources Minister William Vander Zalm said Friday he wants fairness in welfare rates and despite the government's intention to become more financially stable, he will seek increases where necessary.

"If a person is deserving of welfare and if a rate was fair in 1975 and costs have increased in 1976, well that's not fair," the minister said in an interview.

"I want to work for fairness. So we'll see if what I want is possible."

Vander Zalm said his top priority is the establishment of a job-finding program in the Vancouver area.

He said he met Friday with officials at Canada Manpower and in the provincial labor department. He also intends to have meetings with unions and business.

"I realize it will never be possible to employ everyone; that there will always be the unemployable.

"But there are those who are sincerely seeking work and can't find it There are those who cannot seek and need help to seek work. And there are those who will not seek work. Those will be the toughest.

"As I envision it, the program will certainly look after the willing. I hope it will reduce unemployment substantially."

Asked if the program would be another Provincial Alliance of Businessmen (a job-finding body set up by former Social Credit rehabilitation minister Phil Gaglardi) Vander Zalm said "It will not be a businessmen's alliance. It will be quite unique. It will have no flavor of business, big or small. It will be a united effort."

Ron Stew, who was active in Surrey municipality in finding jobs for people on social assistance, will have "a very important role" in the new job-finding office.

"He is the ideal man for the work. Everybody loves him. He makes everyone happy — the employer and the person he's finding work for."

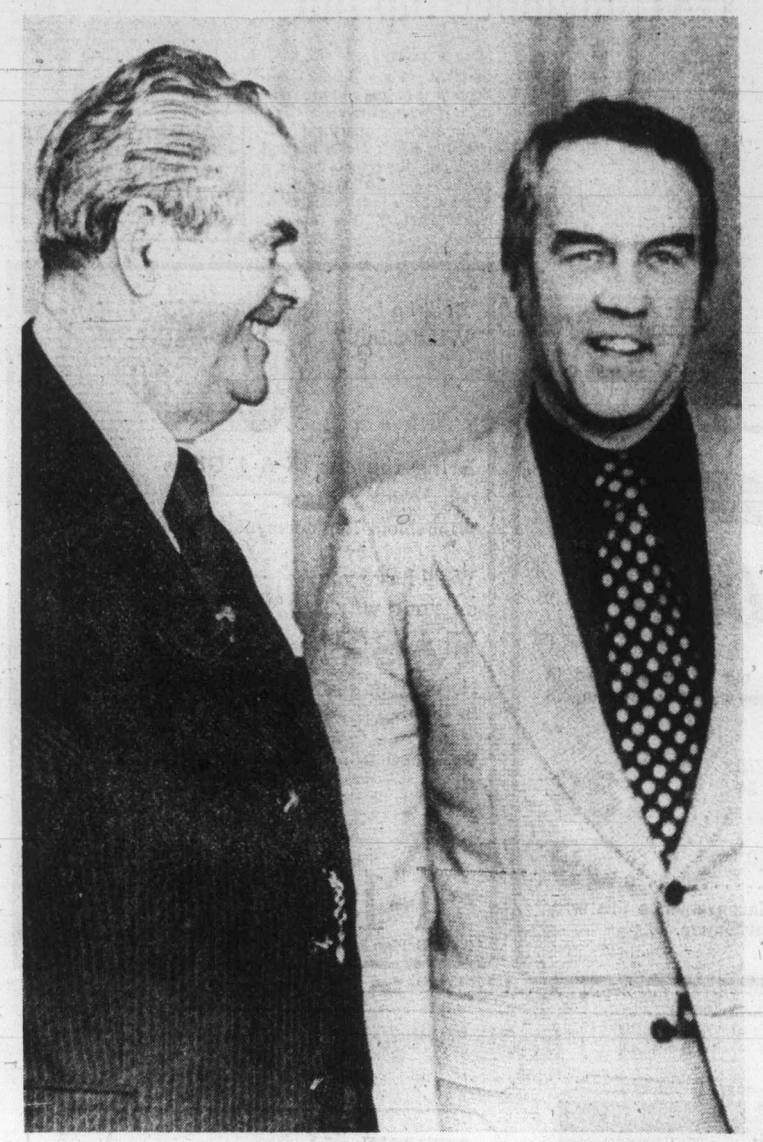

— Colonist photo by Ian McKain

Bennett chats with Evan Wolfe, new finance minister

House call by W.A.C.: 'Never fear protests'

A smiling and relaxed ex-premier visited the legislative buildings Friday to offer congratulations to the new government — the one headed by his son.

W. A. C. Bennett, premier of the province for 20 years, wandered around the various departments and spent some time in the press gallery as he renewed acquaintances and did a little reminiscing.

And he said he was particularly pleased with the performance turned in Thursday by his son in the face of a hostile crowd of demonstrators.

Because of the way that situation was handled, he said, there would be few other such demonstrations.

He said that there was plenty of room in this country for such demonstrations. "The right of protest is one of the great freedoms we have."

He did not think the fact demonstrators broke into a cabinet meeting was reason for tighter security.

"A person in a democratic government must be free to go anywhere and people must be free to confront him everywhere.

"And if you start to show fear even the dogs will chase you."

Bennett said he had offered only his congratulations, not advice, to the new premier.

The visit was the first for elder Bennett since he resigned his South Okanagan seat — and party leadership — in 1972.

Three perish as snowslide buries road

SALMO (CP) — Three women were killed Friday in a snowslide that swept across a section of Highway 3 about 20 miles east of this southeastern B.C. community.

Dead are Edna Kienas, 49, of Grand Forks, and two of here daughters, Angela Rose Rohatynchuk, 24, of Osoyoos, and Sharon Diane Kineas, 23, of Kelowna.

In serious condition in hospital at Nelson, 20 miles north of here, were a third sister, Charlotte Mary Ann Kienas, 26, of Kamloops, and Mrs. Rohatynchuk's 13-month-old son, Scott Ronald.

The slide is about 20 feet deep and about 300 yards long and is located on the west side of the Skyway Summit portion of the Southern Transprovincial Highway. The Skyway was closed and was to stay closed until late today.

Cpl. Barr Coward of Salmo RCMP discovered the slide about an hour after the women's car was hit.

The convertible they were travelling in was swept about 400 feet down an embankment.

Coward came upon the slide while driving to nearby Creston to set up a roadblock in connection with a shooting incident.

RCMP were using dogs and probes to determine if there

Continued on Page 2

Lebanese jets bomb guerrillas

BEIRUT — Palestinian and Lebanese army commanders agreed to a new ceasefire Friday to avert a showdown over an air force attack on Palestinian guerrillas, but some of the fiercest fighting in the nine-month-old civil war raged throughout the country hours past the 1 a.m. truce deadline.

Spokesmen for warring Christian and Moslem militias refused to accept the new ceasefire, saying it applied only to Lebanon's 18,000-man army and the 10,000 Palestinian guerrillas now in the country.

Premier Rashid Karami, meanwhile accused the army commander, Maj.-Gen. Hanna Said, of "open rebellion" for disobeying his orders and sending two Hawker Hunter jets to bomb Palestinians attacking seven army tanks sent to relieve the besieged Christian town of Damour, 25 miles south of Beirut.

For the first time Beirut airport came under heavy shelling from Palestinians angered by the air force attack.

Police said more than 120 persons were killed and 275 wounded over the past 48 hours.

— AP

RESCUED TRIO Gary Schneider, Matt Meacham and Randy Knapp talk to Dave Paulson, second from right, in Timberline Lodge near Mt. Hood.

Young hikers survive 16 days in Hood's snow

OREGON CITY, Ore. (AP) — Three young mountain climbers, reported missing 16 days ago on towering Mt. Hood, said they survived by digging caves in the snow, rationing their supplies and reading Bibles while blizzards howled around them.

The three teenagers, alert and grinning, arrived at a hospital here Friday a few hours after a snow tractor driver spotted them on the glacier.

Bad weather had kept searchers off the 11,235-foot glacier peak for most of the 16 days.

"We figured they thought we were dead but we didn't think they'd stop looking for us," said Randy Knapp, 18, of Walla Walla, Wash.

Two of the hikers, Knapp and Matt Meacham, 16, of College Place, Wash., were suffering from frostbite. The other hiker, Gary Schneider, 16, of Weston, Ore., appeared unharmed.

"We knew we'd last as long as God wanted us to," Meacham said. "We all had our Bibles. We sat there and read and dug out the snow cave when it started getting filled with snow."

The hikers left Dec. 31 for what was to have been a five-day hike around the 9,000-foot level of the mountain. They were last seen Jan. 1.

Bad weather finally cleared Friday, permitting a broader search and at the 7,800-foot level, snow tractor driver Adian Thompson saw the hikers.

The youths said they had tunneled through about 40 feet of snow from a snow cave to reach the surface Friday.

The youths said they ran out of food and fuel supplies for their heater earlier in the week but subsisted the last three days on pancake mix and water, which they obtained by filling their canteens with snow, then tucking them into their sleeping bags.

Ouellet blames writer for 'incomplete report'

MONTREAL (CP) — Consumer Affairs Minister Andre Ouellet, taking the witness box Friday to defend himself against a comtempt-of-court charge, said an Ottawa reporter had misquoted him on remarks he made about a Dec. 19 verdict acquitting three sugar companies of price fixing.

Standing calmly with his hands clasped in front of him, the 36-year-old Montreal Liberal denied that he had meant any disrespect to Mr. Justice Kenneth Mackay but that he had been badly dissappointed by the Quebec Superior Court judge's decision.

Replying to a question from Mr. Justice James Hugessen, associate chief justice of the superior court, the minister said remarks attributed to him in a story by Alan Freeman, a reporter for The Canadian Press, did not appear to represent exactly what he had told the reporter a few minutes after the sugar verdict was made public.

In the citation signed by Mackay ordering the contempt hearing, Ouellet is quoted by the national news agency's reporter as having said: "I will ask Ron Basford (Justice Minister Basford) to launch an appeal. I find this judgment completely unacceptable. I think it is a silly decision. I just cannot understand how a judge who is sane could give such a verdict. It is a complete shock and I find it a complete disgrace."

The minister told the hearing — which began Jan. 8 and is to resume next Wednesday — that he did not consider the statements attributed to him to be either accurate or complete.

"What I probably said to Mr. Freeman was, 'I don't understand that verdict, I cannot understand this decision

Continued on Page 2

Meating his match

FRANKFURT (UPI) — A butcher's shop robber took home the money Friday, but forgot the bacon.

All he wanted at first was $3.86 worth of sausages and bacon. But as he started to leave the shop, he turned suddenly and announced: "This is a holdup."

So he grabbed $254 from the startled shopgirl and fled, leaving behind the package of meat. When he returned minutes later to pick up the package, police nabbed him.

Zaire sees 'causus belli'

Associated Press

Zaire threatened Friday to declare war on the communist - backed faction in neighboring Angola, where Western-supplied forces in the civil conflict were reported by the Soviet news agency Tass to be "retreating in panic."

Tass said the leader of the Western-backed National Front for the Liberation of Angola (FNLA), Holden Roberto, has fled to Kinshasa, the Zaire capital, and his followers are close behind. Zaire President Mobutu Sese Seko, Roberto's brother-in-law, has long been an FNLA supporter.

An official Zaire statement said troops of the Soviet-and Cuban-backed Popular Movement for the Liberation of Angola (MPLA) had blasted a small Zaire settlement along Angola's eastern border with rockets a week ago, and threatened prompt retalation for any MPLA violation of Zaire territory.

"This is a causus belli (cause for war)," the statement said. Zaire made no

Continued on Page 2

Inside

'Big Bird' again seen over Texas —Page 3

Our Nancy fawns over Flora —Page 5

Atack on controls waning—Pepin —Page 25

	Page
Bridge	28
Church News	20
Classified	26-37
Comics	23
Crossword	31
Editorials	4
Family	19
Finance	6, 7
Marine Calendar	18
Names in the News	18
Provincial Court	22
Sport	8, 10, 12, 13, 16
Television	27

Arms buildup means base cuts

OTTAWA (CP) — The Canadian Armed Forces needs new equipment for war and several bases may be closed or cut down in size to help pay for it, Gen. Jacques Dextraze said Friday.

The chief of defence staff, who refused to say what bases might be affected, said new equipment cannot be purchased without reducing operating costs of the 78,000-member forces.

He told the Conference of Defence Associations that he will base his recommendations solely on military need and will present them soon to Defence Minister James Richardson.

The cabinet may not accept his advice in total, he said. Some proposals might be altered because of other factors such as community disruption.

The general estimated that $50 million must be found through base closures, reductions and other economies to help pay for new planes, tanks and ships.

He related the $50 million figure to recently announced plans to replace the elderly Argus aircraft with 18 new long-range patrol aircraft.

Other new equipment expected to be purchased over the next few years includes a replacement, or a program of extensive remodelling, for the work-worn Centurion tanks, new fighter aircraft and a ship replacement program, he said.

The defence department escaped unscathed when the government announced its recent spending restraint program. But the general said the department still must reduce spending on operations.

The department has been guaranteed a 12-per-cent annual increase in its budget during each of the next five years. The increase will be made in real terms—over and above added expensed caused by inflation.

Dextraze said the proposed base closures tie in with plans to restructure the forces and cut down the number of "housekeeping units" now in service.

"At present we have . . . too much tail and not enough teeth. . . . The result is that it's costing millions of dollars to keep some bases which are not needed."

He said he also needs about 1,500 more men to boost the effectiveness of the so-called

Continued on Page 2

Dextraze
. . . not enough teeth

Tow firms, SIU settle on contract

VANCOUVER (CP) — Crewmembers and deckhands of the Seafarers International Union, have approved by a 67-per-cent majority a new two-year contract with the West Coast towboat industry. A union spokesman said Friday that the package was just above the federal government anti-inflation guidelines.

Is shah Jackal target?

ST. MORITZ, Switzerland — A tip that terrorist Carlos the Jackal is heading for Switzerland prompted Swiss authorities to move dozens of security agents into this famed winter resort Friday.

The Swiss were particularly concerned because the shah and empress of Iran and their children were scheduled to arrive Tuesday for their annual ski vacation.

"We are taking special security measures in the event the shah and his family arrive," a foreign ministry spokesman in Bern said.

The government ordered a general alert earlier this week after receiving tips that Carlos — nickname of Venezuelan Illitch Ramirez Sanchez — might be heading for Switzerland.

The Venezuelan, wanted for the murders of two French detectives and a police informer, was widely believed to have led the terrorist gang that kidnapped 11 oil ministers at an oil cartel meeting in Vienna last month.

The kidnappers flew to Algeria, where they were released by the Algiers government, then on to Tripoli, Libya. Nothing has been heard of them since.

"Does Carlos intend to murder the shah?" the newspaper Blick asked Friday.

"Naturally we have nothing at all to support such an idea but in view of the attack on the OPEC headquarters in Vienna before Christmas we are naturally taking extra precautions," the foreign ministry spokesman said.

Flora believes she can beat Trudeau

MacDonald
. . . slim, elegant

By NANCY BROWN
Colonist Reporter

Slim and elegant, Conservative leadership candidate Flora MacDonald sauntered into Victoria Friday to meet the press, and to attend a reception in her honor.

The only woman in the race, she said her cross-country tour has convinced her that she is one of the leading candidates, along with Claude Wagner, Brian Mulroney, John Fraser, Barry Clarke and Paul Hellyer.

But her feathers did get a trifle ruffled when she moved to the subject of "nuisance candidates" as she called them.

Of the 18 or so candidates who had declared their interest in the leadership, only eight or 10 were what she called "serious candidates."

These were the handful who had met criteria laid down by the convention committee.

She had understood, she said, that all candidates had to file statements by the end of December to show they had met the criteria.

"A number of us did that — we went out and we met the criteria, and we expected that that would be the end of the nuisance candidates.

"But we're still getting them."

So Miss MacDonald has asked the convention committee to increase the qualifications required of serious candidates, so that everyone knows who is in the running, and so that candidates can present logical specific cases to support their candidacy.

Modesty is not her strong point.

She is eager to explain that she has a great rapport with people, and that this is one of the reasons she would be able to beat Prime Minister Trudeau in an election.

"I have an understanding of the country and the people. I have worked and lived in every part of it."

The prime minister, on the other hand, did not understand the "average" Canadian.

"He is not one himself, and I am one of these 22 million Canadians."

She claims considerable support.

"People are saying is she capable of taking on Trudeau — is she capable and is she marketable?"

With those qualities, she has found that delegates to the Conservative convention are both encouraging and supportive.

She does not see the "draft Lougheed" move as a threat to her candidacy, or a criticism of the quality of candidates.

A number of people in the party were not yet prepared to accept any of the candidates in the running.

"He (Alberta Premier Lougheed) would be a very attractive candidate," she commented.

And she had one last word of congratulations for the new Social Credit government members before she went on to another appointment.

She wanted to give them full marks for making a move toward negotiations with the Indians over their land claims.

"If these claims aren't settled now it will be much more difficult five, 10, or 15 years down the road."

'Bumptious' MP likens himself to Truman

OTTAWA (CP) — Progressive Conservative leadership candidate Heward Grafftey described himself Friday as a bumptious sort who isn't easy to package as a television personality.

But he vowed to stay in the leadership race to the end to help prove "there is still room in the body politic for a fighter who has convictions."

Grafftey, Conservative MP for the Quebec riding of Brome-Missisquoi, told the news conference he had laid the groundwork for his campaign and now would begin to fight in earnest.

Campaign literature distributed to reporters said he has travelled 165,000 miles visiting "200 of 279 federal ridings across Canada." There are only 264 ridings.

Grafftey refused to say how much support he felt he had among the 2,600 delegates to the leadership convention Feb. 19-22, but said his followers were among the quiet footsoldiers of the party.

He was pleased his support did not come from big-name Conservatives, saying he felt the party has never held power for long "because it has been a trifle elitist." Conservatives have ruled the country only 14 of the past 75 years.

Grafftey is one of three Quebec candidates who have completed pre-convention procedures to qualify. The others are Montreal lawyer Brian Mulroney and MP Claude Wagner.

Grafftey said he is running a spartan campaign which will not cost more than $75,000. He said candidates should not spend a lot of money on promotional frills and liquor during a time of restraint.

"Don't shrug off Heward Grafftey," a campaign pamphlet advises. "He can do it."

"Remember Harry Truman! Bespectacled. Bumptious. Counted out by the polls. Hot-blooded fighter for the old-fashioned solid virtues. And one of the best presidents the U.S. ever had."

Grafftey said he is not thin-skinned about being called bumptious, which he described as a "bit of an extrovert who bumps around. And I have been called hot-blooded."

Grafftey said he would consider it a dark day for democracy if political leaders were counted out simply for having a poor television image.

He conceded he was not well known nationally, but added "neither was Trudeau before 1968."

Grafftey was sharply critical of Trudeau's economic policies, saying they were based on the prime minister's socialist background.

Last words denied by crown

NEW WESTMINSTER (CP) — Crown counsel at the preliminary hearing for three B.C. Penitentiary prisoners charged in the June hostage ordeal at the prison said no dying statement was made by classification officer Mary Steinhauser.

Judge Phillip Govan had asked crown counsel T. K. Fisher to make inquiries about a possible dying statement after defence counsel Mike Bolton said his client, Andrew Bruce, told him she did make a statement.

Fisher sail he had made inquiries of several sources and "I am confirming that there is no evidence of any words being spoken by Mary Steinhauser at the time referred to."

Bolton asked which sources were interviewed but Judge Gan refused to allow the question.

The hearing is to determine whether prisoners Bruce, Dwight Lucas and Clair Wilson should go to trial on charges of confinement of hostages, escaping lawful custody, possession of offensive weapons and attempted extortion of transportation from Canada.

Govan also ordered Bolton to stop cross-examining prison director Dragan Cernetic about the matter because "you've been here since Monday and you haven't finished with one witness."

Big-city champ on way

BOISE, Idaho (UPI) — A Boise woman who organized nationwide garage sales to raise $25,000 to help New York City with its financial plight will hand-deliver the final $300 to the city next month.

Shirley Greer Clark said Friday she will take the $300 raised in Boise, along with a bicentennial card of good wishes gathered from around the U.S. when she goes to the east coast to visit her first granddaughter.

The card "shows our oneness with New York," she said.

Mrs. Clark organized fund-raising garage sales around the U.S. to help New York and to show its people that the rest of the country has a stake in and cares about what happens to New York.

"I sent a big Christmas card but it was returned," she said. "I don't know if I got the wrong address or what so I'm going to take this other one back in person."

—AP

Stacked decks

House of cards grows at Northwestern University in Evanston, Illinois, as Paul Warshauer, 22, left, and Paul Adler, 21, reach halfway mark in setting world record for house of cards. They used 7,725 cards to build 50-storey structure, 11 storeys higher than old record.

Grateful for help

Presley buys luxury cars for policemen

DENVER (UPI) — Singer Elvis Presley says he is grateful to the police department for medical and security help at his Colorado concerts, and has purchased three specially designed luxury cars for three department members to show his appreciation.

"A man identifying himself as Elvis Presley called Wednesday to find out if we had the particular car and said he would be right in," said Tom Heylman, general sales manager for a Lincoln-Mercury dealer. "It was a complete surprise and he paid the bill (in excess of $45,000) in cash."

According to Heydman, Presley, 41, arrived with Capt. Jerry Kennedy, head of press relations for the Denver police department. The rock singer has been vacationing in Vail, Colo.

Kennedy co-ordinated security for several of his Colorado concerts, Presley said. The rock singer also said Kennedy was spending several days in Vail with him.

"Presley said he drives a Mark IV Designer edition himself and wanted Kennedy to have one just like it," said Heydman. A quadrasonic sound system, speed control and inner rear window wippers are standard equipment in the vehicle.

Heydman said Kennedy called his family to come and meet Presley after the selection was made. Dr. Gerald Starkey, the department's medical adviser, arrived with Kennedy's wife and children.

Presley was pleased to see Starkey, who provided medical assistance to the singer during his visits, and thanked him for his help. He also selected another Mark IV as a gift, Heydman said.

"He (Starkey) was astounded and so was I," Heydman said. "The whole thing was a wonderful gesture to law enforcement to show his appreciation.

Presley also purchased a car for Det. Ronald Pietrafeso, Heydman said.

Ford bans CIA report publication

WASHINGTON (UPI) President Ford has blocked publication of congressional reports on covert CIA operations — presumably in Angola and Italy — on national security grounds, the White House disclosed Friday.

Leo J. Ryan, a member of the intelligence committee that produced the suppressed reports, said he knows of three more secret CIA operations so sensitive he cannot discuss them publicly despite his "strong objection" to them.

Ryan accused Ford of protecting "the national reputation" rather than national security with his order to quash the reports.

Both sides appealing

VANCOUVER (CP) — Both sides in contention for Coquitlam riding in the Dec. 11 provincial election say County Court Judge Stewart McMorran was wrong in counting and wrong in rejecting ballots in his judicial recount of votes.

The claim is made in an appeal against the recount filed in B.C. Appeals Court Thursday by Bill Deverell, lawyer for former premier Dave Barrett, the losing New Democratic Party candidate, and in a cross-panel filed by Allen La Croix, lawyer for Social Credit candidate George Kerster.

Kerster emerged from the recount on Monday with a 29-vote margin over Barrett, 10 votes higher than the lead he held Dec. 29 when the final count was completed.

On election night, Kerster's lead was 117 votes.

The two lawyers were expected to confer today or Monday with McMorran, who has custody of all Coquitlam ballots, to explain exactly which ballots they wish the appeal court to review. Once these ballots are delivered to the appeal court, the appeal is to be started within four days, according to the provincial Elections Act.

A three-member appeal court panel is expected to hear the appeal, which court officials say should be completed and a judgment rendered within a week or two.

Deverell wants the appeal court to review all Coquitlam votes cast under four sections of the Elections Act, under which voters make affidavits swearing they are eligible voters.

About 50 of these ballots went uncounted in Coquitlam because election officials could not find voter registration cards against which to match the affidavit signatures, and McMorran upheld this rejection of these ballots.

Deverell also asks for a review of ballots from 11 ballot boxes containing some votes in which there are markings in squares against the names of more than one candidate.

He calls for another check of ballots rejected on the recount from nine ballot boxes, as well as a check of certain ballots held in four other ballot boxes which were counted on the recount.

—CP

Barely endurable

Students at Grand River Collegiate, Kitchener, Ont., staged their own version of polar bear dip as they raced out of school in bathing suits and slid down snowbank into a hole chipped in wading pool — all in —7 temperature. Chilly stunt was kickoff to school's winter carnival.

Public Service Canada — Fonction publique Canada

Open to both men and women

Ministry of Transport
Sydney, Nova Scotia

JOIN THE CANADIAN COAST GUARD

The Canadian Coast Guard, Ministry of Transport, offers excellent training and career opportunities to young men and women who have a desire for a seafaring life, and who want to see more of, and learn more about their country.

Selected candidates will be trained at the Canadian Coast Guard College, Sydney, Nova Scotia.

While training as a Navigation or Marine Engineer Officer you will receive free board and lodging, monthly allowance, uniforms, text books, annual vacation.

To be considered for admission to the Canadian Coast Guard College, students must have:

- successfully completed secondary school with algebra, geometry, trigonometry, physics, and French or English at graduation level;
- passed a pre-employment oral and written examination;
- taken a pre-employment medical related to career requirements.

Proof of graduation must be provided before appointment as an Officer Cadet can be made.

A knowledge of English or French is sufficient for acceptance.

How to Apply

Requests for application forms and inquiries concerning the Canadian Coast Guard College should be directed to:

Staffing Officer, Canadian Coast Guard
Ministry of Transport
Transport CDA Bldg., 21E
Place de Ville
Ottawa, Ontario K1A 0N7

chargex accepted *master charge accepted*

Ingledew's Annual
CLEARANCE SALE
MEN'S SHOES
OUR ONCE-A-YEAR
FLORSHEIM SALE

selected Florsheim lines all were formerly 38.95 to 63.95

$31.95

for 83 years Florsheim has been the greatest name in men's shoes . . . once-a-year we offer selected lines of these fine shoes at sale prices . . . there is an excellent selection in all the popular leathers and wanted types including a splendid collection of handsome step-ins and there are lots of laced shoes too . . . good size ranges including some up to 13's . . . in fact our sizes range and choice of patterns is excellent . . . includes a few Town Squires from Italy that were 42.95 to 49.95.

TOWN SQUIRES *(selected lines)* most were 28.95 to 37.95 **21.95**

Ingledew's
men's shoe shops
VICTORIA STORE ONLY
749 YATES ST.
sorry! no mail orders! no deposits! no exchanges or refunds!

Softball plans bring boycott threat

LAGOS (Reuter) — African countries reserve the right to boycott any sporting competition in which New Zealand takes part if it allows South Africa to compete in the world softball championship in Lower Hutt later this month, Abraham Ordia of Nigeria said Friday.

Ordia, president of the Supreme Council for Sport in Africa, said in a statement that the threatened boycott would be extended to the Olympic and Commonwealth Games.

Replying to a statement by L. S. Cross, chairman of the New Zealand Olympic and Commonwealth Games Association, he said he was confident that the friends and supporters of Africa would join the boycott.

He charged that Cross and New Zealand's newly-elected National Party were supporters of apartheid sport.

Ordia rejected Cross' argument that isolation was not the answer to apartheid sport, pointing out that South Africa has either been expelled or suspended by nine-tenths of world sporting organizations because of apartheid.

The softball championship is scheduled for Jan. 31-Feb. 8 with Victoria Bates representing Canada.

Penguins fire Boileau

Pittsburgh Penguins, winless in their last seven games and struggling to remain in contention for a spot in the National Hockey League playoffs, fired Marc Boileau as coach Friday.

Ken Schinkel, director of player personnel, was named as interim replacement and is expected to coach for the rest of the season.

Ironically, Schinkel was the man Boileau replaced as coach Feb. 6, 1974.

Boileau took the Penguins to the quarter-finals of the Stanley Cup playoffs last year. The club was finally eliminated by New York Islanders in seven games after winning the first three of the series.

This year, Pittsburgh has struggled to a 15-23-5 record and holds third place in the Norris Division. The Penguins trail second-place Los Angeles by 13 points and are only three points ahead of Detroit.

Club president Wren Blair said he had "three or four strong candidates under consideration" as a permanent replacement, but most of them now are under contract and cannot be approached until the end of the season.

The balance of Boileau's one-year contract will be honored, Blair added.

The Penguin shake-up was the fourth in the NHL in a month.

Milt Schmidt was ousted as general manager and coach by Washington Capitals and replaced by Max McNab (general manager) and Tommy McVie (coach).

New York Rangers fired long-time manager Emile Francis, who remained as a club vice-president, and coach Ron Stewart, replacing both with John Ferguson; and St. Louis Blues appointed Leo Boivin as coach to replace Garry Young, who was fired before Christmas..

Earlier in the season, Detroit Red Wings fired coach Doug Barkley and general-manager assumed the dual role with Bill Dea becoming assistant coach.

In Friday action, Chicago Black Hawks edged the Canucks, 2-1, in Vancouver; and California Seals blasted the visiting New York Rangers, 7-0.

The Hawks scored power-play goals in each of the first two periods and held on in the tight-checking third period in which the Canucks got their only goal on one of five shots.

Pit Martin and former-Canuck Dale Tallon fired the Chicago goals while defenceman Bob Daily scored his eighth goal of the season midway through the third period to spoil Tony Esposito's shut-out bid.

The win moved Chicago nine points ahead of the second-place Canucks in the Smythe Division.

Wayne Merrick and Fred Ahern each scored twice to pace the California attack and Gary Simmons kicked out 29 shots to record his second shutout of the season.

The Rangers controlled the play much of the first period with a 15-4 advantage in shots but Simmons was spectacular in the California nets and Merrick scored at 11:23 for a 1-0 lead.

The Seals, 4-1-1 in their last six games, broke the game apart in the second period with three goals and the Rangers were never a factor after that.

★ ★ ★

CHICAGO 2, VANCOUVER 1

First Period

1. Chicago, Martin (18), (Mikita, Koroll) 10:13.

Penalties — Koroll (C) 7:39, Vervaeart (V) 9:49, Dailey (V) 12:21, Johnston (C) Kearns (V) 12:50, Murray (C) 14:33, Robitaille (V) 17:32.

Second Period

2. Chicago, Tallon (5) (Martin, Koroll) 4:38.

Penalties — Snepsts (V) 2:52, Russell (C) 15:05, Russell (C), Lever (V) 9:40.

Third Period

3. Vancouver, Dailey (8) (Lever, Blight) 7:19.

Penalty — Magnuson (C) 15:06.

Shots on goal by

Chicago	10	13	5	—28
Vancouver	14	8	5	—27

Goal — Esposito, Chicago; Smith Vancouver.

Attendance — 15,612.

P12 — Sports — Esquimalt

NY RANGERS 0, CALIFORNIA 7

First Period

1. California Merrick (16) (Sabourin) 11:23.

Penalties — Holland (R) 8:29; Klassen (C), Christie (C), Vadnais (R) 16:06; Marotte (R) 16:59.

Second Period

2. California, Merrick (17) (Girard, Christie) 5:00.

3. California, Girard (8) (Sabourin, Merrick) 14:11.

4. California, Stewart (1) (Klassen, Hampton) 16:59.

Penalties — None.

Third Period

5. California, Ahern 3) (Moxey, Hampton) 3:16.

6. California, Ahern (4) 13:42.

7. California, MacAdam (16) (Hampton, Christie) 17:39.

Penalties — None.

Shots on goal by

NY Rangers	15	5	9	—29
California	4	15	12	—31

Goal — Wilson, NY Rangers; Simmons, California.

Attendance — 8858.

Tonight's game between California and Vancouver will be telecast on channels, 2 and 6 starting at 5 p.m.

Bates get early start on trip to world tournament

As insurance against airports being fog-bound this morning, Victoria Bates bussed it to Vancouver Friday night on the first leg of their trip to New Zealand for the world softball championships. About to board the bus, the party included: (kneeling) coach Joe Patterson, Pete Songhurst, Bill James, Randy Benn and Carl Walker; standing (from left) Bob Burrows, Larry Cole, Dave Ruthowsky, Pete Landers, Jack Bell (manager), Bob Holness, Harvey Stevenson, Wayne Forland, John Gallo (equipment), Stan Kern, Lyall Cornett, Jack Bates (assistant coach), Mike Taaffe, Reg Underwood, Ken Bate and sponsor Herb Bate. On bus steps is statistician Bob Sears. Joining the team in Vancouver will be Norm McLeod, and Jim McMillan. The club is due to arrive in New Zealand at 10:45 p.m. Sunday Victoria time.

Cougars will honor Gustafson tonight

Victoria Cougars will honor captain Jim Gustafson tonight between periods of a Western Canada Hockey League game with Edmonton Oil Kings at Memorial Arena.

In his second season with the Cougars, Gustafson has been at or near the top of the individual scoring race for the last three months and he established a league record for points scored in consecutive games. The 20-year-old from Kenora, Ont., racked up points in his last three games last season and first 33 of the current campaign to shatter the record of 23 games held by Bobby Clarke of Flin Flon Bombers and Danny Gare of Calgary Centennials, now National hockey League stars.

Gustafson has scored 29 goals and managed 60 assists in 40 games and has been held without a point only twice this season.

He will be presented with a trophy, letters of commendation and gifts between the first and second periods of the 8:30 p.m. game.

Gustafson was selected as the outstanding player for the Western Division at the annual all-star game in Lethbridge this week after scoring a goal and setting up three others in a 9-7 victory.

In league play Friday, Edmonton dropped a 5-3 decision to the Chiefs in Kamloops, Brandon Wheat Kings posted an 8-0 decision over the Centennials in Calgary; Saskatoon Blades scored two late goals to top Flin Flon, 5-3, in the Saskatchewan city; and Winnipeg Clubs thumped the hapless Pats 4-1 in Regina.

Cougars will be down to 16 players tonight as winger Archie Henderson has been assessed a one-game suspension after leaving the bench last Saturday night to become involved in a scrap with Barry Beck of New Westminster Bruins.

Manager-coach Pat Ginnell said Friday he doesn't anticipate calling on any players from Nanaimo Clippers, the Cougar affiliate in the B.C. Junior Hockey League, for tonight's game as Clippers have a key game Sunday when league-leading Vernon Vikings visit the Hub City.

BRIEFLY . . . **Mike Sauter**, a Flin Flon Winger in the 1960s, has been named coach of Lethbridge Broncos, replacing **Earl Ingarfield**, who resigned earlier this week. Sauter has been playing in the Southern Hockey League . . . New Westminster is planning a bid for the 1977 memorial Cup playoffs . . . Bruins hope to stage the national junior final at Pacific Coliseum in Vancouver . . . under the playoff system adopted by league governors this week, the top 10 teams will be ranked according to total points and the opening round will be a best-of-nine affair between the first and sixth, second and seventh, third and eighth, fourth and ninth and fifth and 10th-placed teams . . .

FLIN FLON (3) — Mark Davidson, Tom Cullen, Bob Fleming; SASKATOON (5) — Bernie Federko 2, Bruce Hamilton, Stan Gulutzan, Wes George. Attendance: 2271.

BRANDON (8) — Murray Thomson 2, Wayne Ramsay 2, Dale Parker, Gerald Stoughton, Mike Bradbury, Gary Kaluzniak. CALGARY (0) — Attendance: 2263.

WINNIPEG (4) — Keith Vann 2, Ray Mawhinney, Gerry Pion. REGINA (1) — Gerry Minor. Attendance: 1742.

EDMONTON (3) — Rocky Maze, Terry McDonald, Dallas Ellerby. KAMLOOPS (5) — Don Moores Ryan Walter, Kelly Ferner, Reg Kerr, Alan Young. Attendance: 2340.

WESTERN DIVISION

	P	W	L	T	F	A	Pts.
New West.	44	30	10	4	251	165	64
Kamloops	41	26	11	4	206	152	56
Med. Hat	40	22	12	6	210	166	50
VICTORIA	40	19	14	7	184	173	44
Edmonton	40	13	23	4	174	197	30
Calgary	40	13	25	2	154	208	28

EASTERN DIVISION

	P	W	L	T	F	A	Pts.
Saskatoon	44	26	11	7	231	163	59
Brandon	43	20	18	5	198	167	45
Winnipeg	41	16	22	3	179	199	35
Lethbridge	43	14	26	3	173	236	31
Flin. Flon	40	11	23	6	156	244	28
Regina	40	11	26	4	153	199	26

Next games: Tonight — Edmonton at VICTORIA, Brandon at Medicine Hat, Kamloops at New Westminster.

Sport digest

Junior lacrosse expansion out

VANCOUVER (CP) — The Western Canada Junior Lacrosse League announced Friday that there will be no expansion of the league for the 1976 season.

Fred Zinn, WCJLL commissioner, said careful considerey and North Vancouver, but league directors voted to reject ation was given to applications from groups in Saanich, Surexpansion at this time.

Zinn said a feasibility study on expansion will take place this season.

The league at this time must solidify its position with fans and continue efforts to provide competitive, appealing lacrosse for loyal fans of present franchises, he said.

Victoria McDonalds, Burnaby Cablevision, Richmond Roadrunners, Coquitlam J-Hawks and New Westminster Junior Salmonbellies are the league members.

Parent reinjures neck

PHILADELPHIA (AP) — Philadelphia Flyers goalkeeper Bernie Parent reinjured his neck Friday during practice.

Team physician John Wolf said he has not yet seen Parent, who was forced to leave practice at the University of Pennsylvania's rink shortly after it began. A spokesman for the club said Parent would remain in Philadelphia this weekend.

Parent, who has not been able to play in a single National Hockey League game this season due to the nagging neck injury, had been expected to go with the team this weekend on a road trip for games against Kansas City Scouts and Chicago Black Hawks.

Parent, who won the league awards last year as the best goal tender and most valuable player in the playoffs, underwent surgery in October to correct a pinched nerve in his neck.

Russian pair regains title

GENEVA, Switzerland (AP) — Ludmila Pakhomova and Alexander Gorshkov made a triumphant comeback Friday to lead a Soviet Union sweep of the ice dancing medals at the European figure skating championships.

The 29-year-old veterans, grounded by Gorshkov's illness last year, scored rare perfect marks to underline they are top heavy favorites to win yet another gold medal at Innsbruck, Austria, next month when ice dancing for the first time will be part of the Olympic program.

Irina Moysseyeva, 20, and Andrei Minenkov, 21, who won the world championships at Colorado Springs, Colo., last year, were in second place, followed by Natalya Linichuk and Ghennadi Karponossov.

Brandon to host '79 games

MONTREAL (CP) — Health Minister Marc Lalonde announced Friday that Brandon would be the site for the 1979 Canada winter games.

The first winter games were held nine years ago in Quebec City.

The combination of summer and winter games, which brings young athletes together from across the country, has provided "solid background to look critically at their contributions to sport in Canada," Lalonde said.

More than 10,000 athletes have participated in the summer and winter games, he said. He paid tribute to the "hundreds of local citizens who have volunteered their time and talents to ensure the success of the games."

The last in the current series of the games will be in Ontario in the summer of 1981. The federal government will soon start studying the future of the games, he said.

Additional sport P. 8, 10 and 16

The Original Knight
SOLUNAR TABLES
When To Fish Or Hunt

According to the Solunar Table calculated for this area, the best times for hunting and fishing for the next 48 hours will be as follows (Times shown are Pacific Standard Times):

TODAY
4:25 11:10 5:00 11.35

TOMORROW
5:20 — 5:50 12:05

Minor periods, shorter duration, light type.
Major periods, lasting 1½ to 2 hours, dark type.

Dinosaurs dump Vikings but Vikettes win again

Calgary Dinosaurs lived up to their No. 2 national ranking Friday and became the No. 1 team in the Canada West University Athletic Association men's basketball league.

With league-leading scorer Tom Bishop hitting for 23 points, the Dinosaurs claimed sole possession of first place by beating the UVic Vikings, 77-55, in UVic's McKinnon gymnasium.

In the women's game, Marg Mainwaring scored 21 points and the Vikettes remained unbeaten by whipping the Dinnies, 76-29.

Vikings stayed close to the Dinosaurs for the first half and were down only 34-33 at the break, but they lost their shooting touch in the second half.

The Dinosaurs, who have now won seven straight games, dominated the boards out-rebounding the shorter Vikings, 41-26, and they shot 47 per cent from the floor to the Vikings 38 per cent.

Ken Rucker scored 18 points for Calgary and led the rebounders with 14 and Pat Lee contributed 12 points.

Lee Edmondson played a strong game for Vikings, scoring 16 points and pulling in 12 rebounds. He played tight defense against Bishop, but the Calgary sharp-shooter managed to shoot over him and finished with 10 field goals and a shooting percentage of 59.

The loss was the second straight for the Vikings and left them with a 7-2 record to Calgary's, 8-1. But a Viking spokesman said that he felt the Vikings could win in the rematch tonight if they can improve their shooting percentage.

Vikings, who made 25 turnovers in their loss to Alberta last week, gave up the ball 17 times to Calgary's 19 times.

The rematch is 8:30 p.m. tonight in the McKinnon gym, while the girls meet again at 6:30 p.m.

The Vikettes had little trouble increasing their unbeaten streak to nine games as they swamped the last-place Dinnies.

The victory was costly, however, as veteran Jan Nowell injured her knee and was taken to hospital. The injury was reported to be hypertension, a recurrance of a previous injury.

In other games: UBC Thunderbirds moved into a tie for third place with Lethbridge Pronghorns, by beating the Pronghorns, 66-59, at Lethbridge.

In the women's game, the Thunderettes thumped Lethbridge, 71-54.

At Edmonton, Alberta Golden Bears defeated Saskatchewan Huskies, 62-43, in the men's game, while the Huskiettes won the women's game over the Pandas, 54-53.

VIKINGS (55): Doug Mosher, Tim Carlson Rob Parris 8, Mickey Welder, Chris Hebb, Dave Soeed, Bert Zethof 2, Lorne Dakin 15, Lee Edmondson 16, Jim Duddridge 8, Tim McGovern 6.

CALGARY (77): Ian MacKay 8, Bruce Wright 4, Lyle Leslie 2, Ted Hallyard 8, Ken Rucker 18, Greg Hess 2, Pat Lee 10, Tom Bishop 23, Mike Santiago 2, Phil Christie.

Parkland stops Spectrum as Montgomerys shine

DIVISION "A"

	P	W	L	F	A	Pts.
Belmont	2	2	0	178	117	4
Dunsmuir	2	2	0	150	122	4
Claremont	3	1	2	184	203	2
Vic High	3	0	3	139	243	0
Esquimalt	4	0	4	196	245	0

DIVISION "B"

	P	W	L	F	A	Pts.
Oak Bay	3	3	0	287	123	6
Spectrum	4	3	1	194	200	6
Parkland	3	2	1	183	191	4
Reynolds	2	1	1	100	104	2
Mt. Douglas	4	1	3	246	299	2

Next games: Tuesday: Dunsmuir at Parkland; Spectrum at Vic High; Reynolds at Claremont; Esquimalt at Oak Bay; Belmont at Mt. Douglas.

Parkland Panthers brought Spectrum back to earth Friday.

Montgomery brothers, Mike and Stu, supplied the offence and the Panthers ended Spectrum's winning streak at three games by scoring a 65-44, victory in an inter-high school boys' basketball game at Spectrum.

Stu Montgomery, Parkland's leading scorer last season, scored 14 points, younger brother Mike contributed 18 points, and Richard Nyren hit for 10 points.

The win was the second straight for Parkland, which dropped its opening game to unbeaten Oak Bay.

Spectrum, which got 18 points from Harbindar Sanghara, was playing without top rebounder Larry Cole, who is travelling with Victoria Bates to the world softball championship in New Zealand.

In the only other league game, Mt. Douglas ended a losing streak at three games while extending Vic High's losing streak to three games by beating the Totems, 70-54, at Vic High.

Over on the Mainland, Reynolds Roadrunners and Belmont Braves played exhibition games.

The Braves advanced to the final of the Delbrook tournament with a 69-64 win over Nanaimo Hubsters. Bruce English scored 18 for Belmont and John Phipps topped Nanaimo with 22 points.

Today Belmont plays Handsworth Royals, who defeated Delbrook, 71-65.

Reynolds were out defended in the Alpha tournament, losing, 49-39, to the Burnaby team in the final. Jim Dunn scored 10 points for Reynolds.

PARKLAND (65): Ted Inman 8, Lyle LeClair 2, Les Saddlemayer, Steve Akam 5, Mike Montgomery 18, Stu Montgomery 14, Avie Stubbington 2, Richard Nyren 10, Jeremy Roberts, Tim Carlson 2, Richard Hall 4.

SPECTRUM (44): Brian Cathcart 2, Marty Brouard, Kees Den Otter 4, Grant Clark 6, Harbindar Sanghara 18, Roy Gerrath 8, Rob Stephens 2, Daljeet Gahq 4, Randy Desiatnyk, Rick Zaharia, Rob McLennan.

Skier picked

STOCKHOLM (AP) — Slalom star Ingemar Stenmark, current leader in the World Cup skiing, was named athlete of the year in Sweden in 1975 in a poll of Swedish sports writers Friday. Runner-up was another teenager, Bjorn Borg, who led Sweden to its first ever Davis Cup tennis triumph.

Sport today

CURLING

10 a.m. — Continuation of play, South Island men's playdowns, additional draws at 1 p.m., 4 p.m. and 9 p.m., Racquet Club of Victoria.

RUGBY

1 p.m. — Victoria Union, second division exhibitions: UVic Vikings vs. Meralomas, UVic; Oak Bay Wanderers vs. vs. Capilanos, Windsor Park; Castaways vs. Trojans, Carnarvon Park.

1:30 p.m. — Victoria Union, second - division exhibition: James Bay vs. Vancouver Ravens, Macdonald Park.

2:30 p.m. — Victoria Union, first-division exhibitions: UVic Vikings vs. Meralomas, UVic; Cowichan vs. Georgians, Duncan; Oak Bay Wanderers vs. Capilanos, Windsor Park; Castaways vs. Trojans, Carnarvon Park.

2:30 p.m. — Victoria Union, second-division exhibition, Cowichan vs. Georgians, Duncan.

BASKETBALL

3:30 p.m. — Senior women's exhibition, Vancouver Crippsy's Critters vs. Victoria Home Lumber, Mt. Douglas High School.

6:30 p.m. — Canada West Universities Athletic Association: UVic Vikettes vs. Calgary Dinnies, McKinnon Building.

8:30 p.m. — Canada West Universities Athletic Association: UVic Vikings vs. Calgary Dinosaurs, McKinnon Building.

HOCKEY

8:30 p.m. — Western Canada League, Edmonton Oil Kings vs. Victoria Cougars, Memorial Arena.

8:30 p.m. — Big Six League: Lake Cowichan Lakers vs. James Bay Canadians, Lake Cowichan Arena. Chemainus Blues vs. London Boxing Club, Fuller Lake Arena.

Pair rallies to keep skating title

LONDON, Ont. (CP) — Barbara Berezowski of Toronto and David Porter of Port Perry, Ont., came from second place to retain their senior dance title at the Canadian figure-skating championships on the basis of unofficial results Friday night.

They edged Susan Carscallen and Eric Gillies, of Toronto who had led after the first two elements of the competition—the compulsory dance and original set pattern.

The two pairs are expected to represent Canada at the Olympics in Innsbruck, Austria, next month and the world championships in Goteborg, Sweden, in March.

Berezowski and Porter, who skate out of the Granite Club in Toronto, skated a beautiful free-dance performance that received top marks from six of the seven judges.

Their marks ranged from 5.4 to 5.8 out of a possible six for technical merit and 5.6 to 5.8 for artistic impression.

Carscallen and Gillies, who represent the Toronto Cricket, Skating and Curling Club, received marks of 5.5 to 5.7 for both technical merit and artistic impression.

In other finals Friday, Deborah Albright of Toronto won the junior women's title with a brilliant display of free skating, Vern Taylor of Toronto won the junior men's division, an the Toronto twin brother and sister team of Deborah and Gregory Young won the junior dance event.

Miss Albright finished with eight ordinals and 130.42 points, outdistancing Karen Felsko of Niagara Falls and Carolyn Skoczen of Windsor, Ont.

Taylor jumped from third place after the compulsories to finish ahead of Gary Beacom of Toronto and Daniel Beland of Montreal.

The Youngs finished less than a point ahead of another brother-sister pair, Amy and David Martin of Lindsay, Ont. Susan Anderson of Victoria and Jerry Berry of Nanaimo placed 10th in the junior dance event with 60 ordinals and 103.84 points.

In the senior championships, defending champions Lynn Nightingale of Ottawa and Toller Cranston of Toronto hold down first place in their respective divisions following compulsory free-skating.

Miss Nightingale, the champion for the last two years, leads Barbara Terpenning of North Vancouver, Kim Alletson of Toronto and Susan McDonald of West Vancouver entering the final day of competition.

Cranston, bidding for his sixth straight national title, earned marks of 5.8 and 5.9 in both elements and presentation for his two-minute compulsory short program.

Ron Shaver of Cambridge, Ont., second to Cranston after Thursday's compulsory figures, stayed second with marks ranging from 5.6 to 5.9 for presentation.

All events conclude today.

BARRY KENNARD
Helps You Unwind
3-6 pm C-FAX 1070

The Daily Colonist.
(ESTABLISHED 1858)

LARGE SELECTION
Ford
PICKUPS AND VANS
peter pollen ford

She could only chip at bias in B.C. schools

By HUBERT BEYER
Colonist Reporter

Julia Goulden was only able to chip away at the tip of the iceberg that is sex discrimination in B.C.'s public education system.

It's still there — in the textbooks, in the way courses are taught, in the way the curriculum is set up.

And when Ms. Goulden, who was fired Monday by the new government from her job as co-ordinator of the provincial advisory committee on sex discrimination in public education, leaves her job, there'll be no one to pick up the slack.

Ms. Goulden told the Colonist Thursday she was fired because her activities didn't agree with the "philosophy" of the Social Credit government.

She dismissed as unacceptable the government's reason that termination of her job was a money-saving move.

The 15-member committee, she said, didn't cost the government more than a few hundred dollars a year. All members worked as volunteers and her own salary was paid through the Burnaby school district and would continue after the committee was dissolved.

Ms. Goulden's comments came after she gave a noon lecture at the YM-YWCA on sex discrimination in schools.

About 25 persons attended the lecture, two of them men, including one reporter.

Ms. Goulden, 33, said sex discrimination began only days after birth when girls were wrapped in pink blankets and boys in blue.

It continued in the home where many parents still said that "big boys" don't cry.

"The horrible thing is that they are denying their children access to their emotions," she said.

The extent of sex discrimination, she said, could, of course, be more easily assessed at the children's school age.

She gave examples of relatively new textbooks which still contained a remarkable amount of sex discrimination.

One textbook made reference to 137 different occupations for men and only 14 for women.

Women's contribution to society was virtually eliminated from B.C.'s textbooks.

Discrimination, she said, continued in the curriculum. Girls were advised to take courses such as home economics, sewing and cooking, while boys were told they should take woodwork and mechanics.

She cited one case in which not one girl was enrolled in a Grade 12 chemistry class.

Schools failed to give students the real picture of Canadian society, she charged.

Most girls, even in senior classes, still believed in the "beautiful get-married-and-live-happily-ever-after dream."

The dream was phoney, Ms. Goulden said. Children should be told that one out of every four marriages was ending in a divorce and that soon it could become one in three.

They should know that 70 per cent of all women would work at a full-time job for more than 30 years of their lives, she said.

Children should know that 45 per cent of all working women earned less than $5,000 a year.

Goulden
. . . tip of iceberg

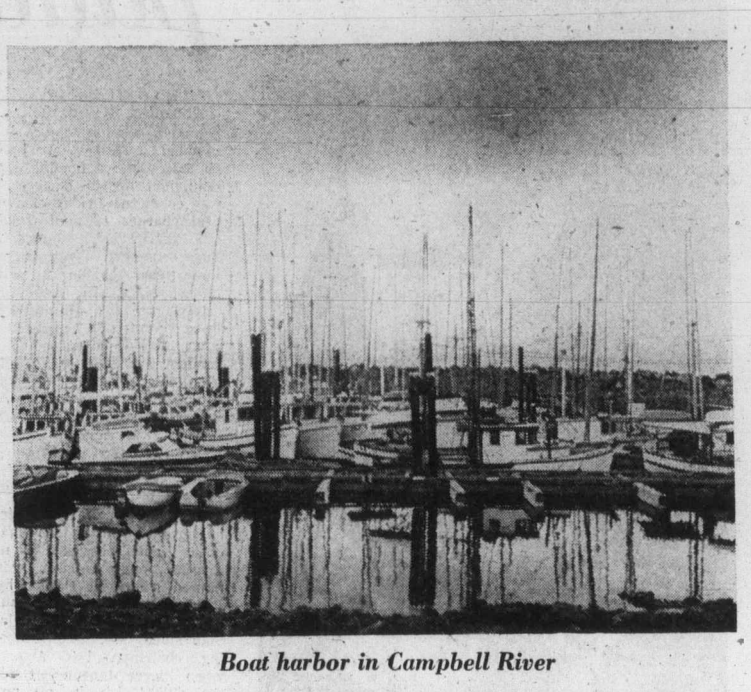

Boat harbor in Campbell River

Mayor opposes priority given commercial boats

CAMPBELL RIVER — There will be no change in the operation of a section of the Campbell River boat harbor, which gives commercial fishboats berthage priority over other craft despite strong objections raised by Campbell River Mayor Kenneth Forde.

The bylaw, detailing the Comox-Strathcona Region Board's administrative powers over the wharf and floats at the harbor, has received its final reading.

Forde was opposed to the section in the bylaw which gives the board authority to ask a non-commercial vessel to leave its position at the floats to accommodate a licensed fishing vessel. He termed the section "ridiculous and unenforceable."

Forde argued that the dock belongs to all fishermen, commercial or otherwise.

A legal firm, commissioned to study the bylaw, also questioned the enforceability of the controversial section.

The firm suggested that to make the section enforceable a priority allocation amendment to the wharf lease should be made to the provincial government.

Panel makeup rapped

COURTENAY — The Community Planning Action Committee here says environmental groups are being ignored by the Comox-Strathcona Region Board.

CPAC has expressed concern that the panel, as now constituted for a hearings on water and land issues, is made up almost entirely of government agencies and representatives of those groups seeking to exploit the land. The hearings will be held next month.

While endorsing the idea of holding hearings on inland waters, CPAC maintains that as the hearings are presently arranged, "participants will be talking to themselves."

Three of the eight organizations which will be asked to submit briefs — Council of Forest Industries, B.C. Federation of Agriculture and Vancouver Island Real Estate Board — will also be on the panel which will receive the briefs, CPAC chairman Fran Johnson said.

The planning group is encouraging all groups or individuals who want the government to institute more controls to protect the environment, to submit briefs to the regional board's office before Feb. 14.

Organizations invited to submit written briefs are local fish and wildlife associations, Steelhead Society of B.C., Farmers' Institute, B.C. Mining Association, and B.C. inter-department task force on multiple use of watersheds of community water supplies.

Panelists will include representatives of the provincial fisheries department, B.C. Forest Service, pollution Control Board, water right's branch, provincial health department, highways department, secretariat of the B.C. Environment and Land Use Committee and the regional board.

Course set for drivers

CAMPBELL RIVER — An impaired driving education program starts here Tuesday. The course, under direction of co-ordinator Kenneth Katzalay, consists of four two-hour sessions, one session per week.

A similar course started Jan. 6 in the Comox Valley under co-ordinator Paul Klem of Comox.

The course includes a series of lectures by judges, doctors, probation officers and prosecutors as well as several graphic films of accident scenes.

The Upper Island health unit has provided $2,000 for use in drug-alcohol education programs.

Bomb hoax probed by Duncan RCMP

DUNCAN — RCMP here are continuing their investigation into a bomb hoax Wednesday, which resulted in the evacuation of the government building for more than an hour.

A call was received by the building's switchboard operator at 11:49 a.m. warning the occupants of the building that a bomb would go off in the next half-hour.

The operator said the male caller did not give any reasons for the proposed bombing. "He just gave his little spiel and calmly hung up," she said.

All employees and visitors in the main building and the adjoining courthouse were evacuated.

The Duncan RCMP detachment found nothing resembling a bomb during their search of the building.

Cowichan Valley board

'Taxing power' discrimination removal urged

Canadian Press

The Cowichan Valley region board Thursday called for the removal of taxing power discrimination it says exists between municipalities and regional boards.

In a brief to the B.C. commission of inquiry on property assessment and taxation in Victoria, the board said such services as education, welfare, health care and policing were inequitably provided for through property taxation and should be financed by the provincial government.

At the same time, regional boards should have the same power to tax as municipalities to afford them a broader tax base and improve common services.

As an example of the difference between the two, the brief said there was a 10-mill levy in unincorporated areas and a grant in lieu of taxes on provincial government lands in municipalities.

The 10-mill levy went into consolidated revenue of the province to provided services such as roads and drainage "on a less onerous basis than that funded by the municipal taxpayer," the brief said.

In such unincorporated areas where residents have seen fit to contribute toward services for themselves, the per capita grant should apply if there is to be an equitable system, it was suggested.

The brief called for a thorough overhaul of the tax system and elimination of legislated disparity between forms of local government.

It endorsed the view that costs of functions be shared on the basis of equalized assessments and suggested that regional boards be given additional revenue-raising authority.

The board also asked for permission to issue trade licences and a business tax, which were cited as means for better controlling development and as a source of revenue to narrow the disparity between the way business was treated in municipalities and in electoral areas.

Clements heads regional board

DUNCAN — Defeating two other contenders, Cowichan Valley Region Board director for Sahtlam-Glenora., Pat Clements, has been elected board chairman.

Clements
. . . praises concept

Results of the vote were not revealed, but Clements was electel on the first ballot, defeating Duncan Mayor Ken Paskin, and Cowichan Bay director Jev Tothill.

The 30-year-old Clements has been a member of the CVRD board for three and a half years.

In his first move, Clements asked the board to appeal to the provincial government for an increase in the amount of money paid to process agricultural land reserve appeals.

He said at the present the CVRD is only paid $25, while the costs involved in processing the applications is more than $100.

The board supported his motion and also another one, praising the concept of the agricultural land reserve.

Traffic accidents up in Nanaimo

NANAIMO — Substantial increases in every category is the grim picture painted by police traffic officials here in statistics released Friday.

Report by Cpl. Luke Mulder, head of the city traffic section, shows that the total number of accidents in the city increased from 1,778 in 1974 to 2,403 in 1975, an increase of 625 accidents or more than 33 per cent.

Among them were 14 fatal accidents, which took the lives of 17 people, up three from 1974.

The 314 injury accidents represented an increase of 127, and there were 462 persons injured, up 69 from 1974.

There were 1,922 property damage accidents, an increase of about 40 per cent over the 1,387 in 1974.

Mulder said that at least 89 per cent of all injuries in accidents resulted in some form of permanent disfigurement to the victim.

Alcohol was a factor in at least 50 per cent of the fatal accidents, and 70 per cent of the injury accidents.

He said that in 1974 one person out of every 13 in Nanaimo had an accident but this figure rose to one in 11 during 1975.

Improved ferry service predicted

Canadian Press

Improved ferry service for the Gulf Islands and between Comox and Powell River will probably follow as an early result of delivery of three new large ferries to B.C. Ferries, Bill Bouchard, assistant traffic manager of the service, said Friday.

Delivery is expected before the summer runs.

He said it is possible the 80-passenger car capacity Sechelt Queen will be moved from the Gulf Islands run to the Comox-Powell River run for the summer and that either of the 130-passenger car Queen of Tsawwassen and Queen of Sidney could go onto the Gulf Islands services.

The three new vessels, two under construction in Vancouver and the third in Victoria, will, with lengths of 457 feet, be the largest ferries in the government fleet.

Two of them, the Coquitlam which was launched last fall at Burrard Shipyards and Marine Ways Ltd. in Vancouver, and the tentatively-named Cowichan under construction at Yarrows Ltd. at Esquimalt will have capacities of 360 passenger cars each.

The largest ferries now in service carry only 192 passenger cars.

The third new ferry, being built by Vancouver Shipyards Co. Ltd. is of the same basic design as the other two, but is intended for truck and recreation vehicle traffic with a capacity of about 145 vehicles.

Fears for environment

Spray-can boom goes pffft

By ELEANOR BOYLE
Colonist Reporter

While New York state starts a war on aerosol spray cans, some Victoria stores are finding sales decreasing on the cans that hold anything from hairspray to cheese spread.

Beginning next January, aerosol cans holding perfume, deodorant and household cleaner sold in New York will have to carry labels saying their use may damage the environment, according to an Associated Press report.

The labels will read: "Contains chlorofluorocarbon propellant which may harm the environment."

The new rule comes in the wake of a 1975 state law that included a provision that buyers be warned of possible effects the propellant can have on the atmosphere's ozone layer.

Research has shown the ozone shields the earth from dangerous radiation.

Scientists fear its breakdown will mean increased human skin cancer, changes in global weather patterns and lower productivity on farmlands.

Oregon moved last year to become the first state to legislate a ban on many aerosol spray products there after February, 1977.

Though former consumer affairs minister Phyllis Young said the public was "getting taken" by aerosols, they are not banned anywhere in Canada.

Ms. Young's remarks referred as much to her belief that 60 to 90 per cent of aerosol contents are gas, which was proven experimentally by her department.

Victoria Eaton's pharmacy manager Warner Fyfe said he had noticed a considerable decrease in sales of aerosol products recently.

"Companies are trying to retain the market, but people are realizing these are bad for the environment," he said.

And a Woodward's assistant manager said one company making hairspray has switched to pump spray containers like the well-known Windex bottle.

Don Grant, said he didn't know whether the switch was for environmental reasons. He said the new pump spray sold well.

He hadn't noticed decreased sales of other aerosol products, however.

Colwood United Pharmacy manager Jim Swanson said the decrease in aerosol sales was marked but could be a result of either consumer environment-consciousness or manufacturers' replacement of the cans with different dispensers.

He said producers were readying themselves for rejection of the aerosols.

On the way out

—John Henderson photo

Snow 'at last' in Alberni Valley

With harbor in background, streets in southern section of Port Alberni show results of 24-hour snowfall this week, which dumped 31 centimeters on area. With this first major snowfall of season, skiers are assured good skiing weekend on Mt. Arrowsmith.

Courtenay set for 'twinning'

COURTENAY — The Yugoslavian city of Rovinj, Croatia, has agreed to "twinning" with the city of Courtenay. Mayor William Moore will be corresponding with Enca Rocco, president of the Assembly of the city of Rovinj, to effect the "twinning," and pave the way for a line of cultural and informational exchanges.

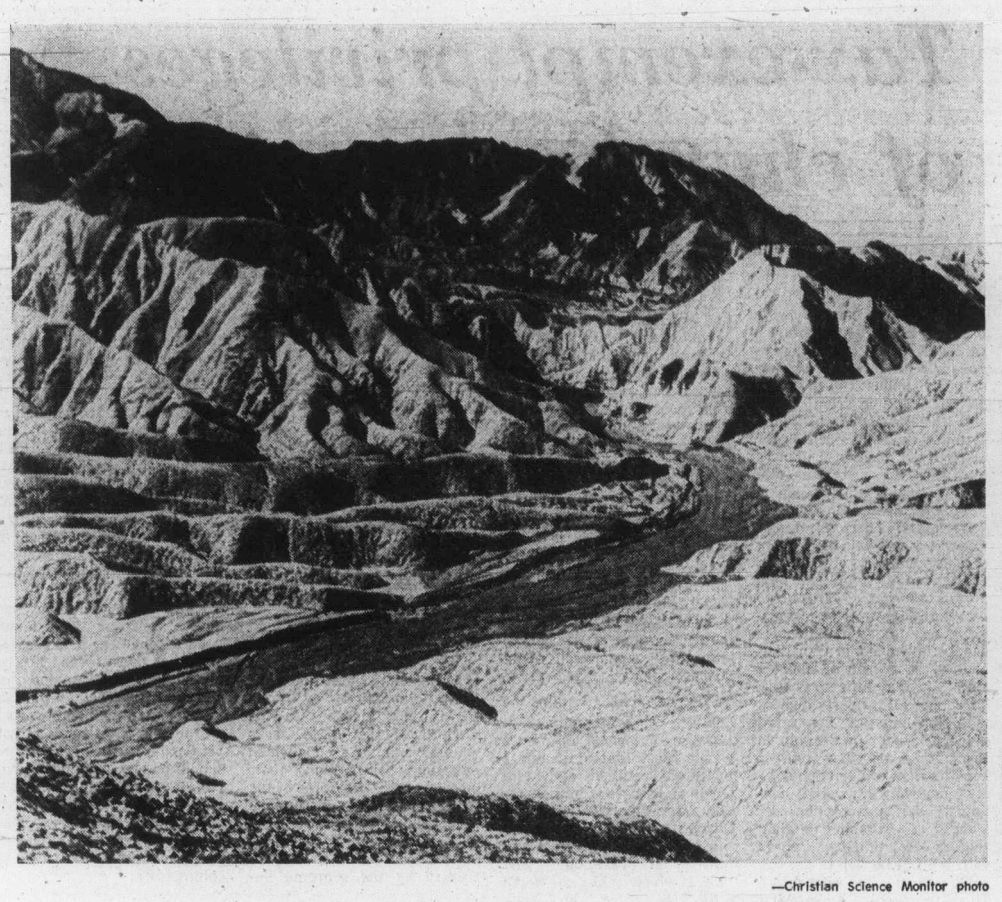

—Christian Science Monitor photo

Zambriskie Point, Death Valley National Monument, California

Mining ban possible in U.S.

Park battle joined

By DAVID WINDER
Colonist-Monitor Service

LOS ANGELES, Calif. — The battle between conservationists and mining interests is intensifying as Congress considers banning strip-mining in national parks.

National legislation is pending that would stamp out any new claims on known deposits of copper, nickel, and antimony in five national parks.

The bill also would slap a four-year moratorium on existing strip and open-pit mining in three of the national parks: California's Death Valley, Mt. McKinely National Park in Alaska, and Arizona's Organ Pipe Cactus National Monument.

The threat of such action has sparked a dramatic stepping up of mining activity — apparently in a race to beat possible congressional curbs, say national park officials.

Mining companies deny any extraordinary activity since Sept. 18, when the possibility of a moratorium was first raised in Congress.

But they are concerned that the emotional issue of strip-mining scenic parks could produce environmental overkill.

Nowhere is the debate over controls sharper than in Death Valley. Famed for its haunting, desolate beauty and the highest temperatures in the Western hemisphere, Death Valley National Monument is by far the most extensively mined of all the national parks.

A sixth park, Glacier Bay National Monument in Alaska, is believed to have substantial copper-nickel resources but so far is excluded from the outlawed list pending a U.S. geological survey to determine what mineral resources are there.

From Death Valley National Monument comes between 10 and 12 per cent of the nation's talc, used principally in ceramics and paints, and to a far lesser extent in cosmetic preparations.

The national monument also yields all the current U.S. production of the borate minerals ulexite and colemanite for glass fiber manufacture. Critics of strip-mining insist that the exploration of all these minerals could be pursued outside Death Valley, although admittedly at higher cost.

According to Jim Thompson, superintendent of Death Valley National Monument, strip or open-pit mining has doubled since Sept. 18. He puts the amount of desert landscape falling in the path of bulldozers and drills at 200 acres a year in the 2-million-acre park.

Thompson says, given the desert terrain, the furnace-like heat, lack of rain, and high evaporation, natural rehabilitation is impossible once the surface is disturbed. Stretches of subtle desert varnish, he maintains, now are blanketed in brilliant white talc powder visible for miles.

Singled out for comment was Pfizer, Inc. Thompson charged that while Pfizer was not engaged in strip-mining talc before Sept. 18, it has subsequently carried out strip-mining operations in the valley seven days a week.

Tony Biesada, a spokesman for Pfizer in New York, denied any extraordinary activity, although maintaining there were cyclical periods when work was stepped up.

Pfizer, Inc., also maintains it is involved in open-pit, not strip-mining operations—an important distinction, they say, because open-pit exploration is straight down and, hence, more restricted in scope than surface-spreading strip-mining.

Under a bill piloted by Rep. John Seiberling (D) of Ohio, no new mining claims would be permitted in five national parks: Mt. McKinley, Death Valley, and Organ Pipe Cactus, plus Coronado International Monument in Arizona and Crater Lake National Park in Oregon.

A much tougher Senate bill which comes up before the full Senate after Congress reconvenes Jan. 19 seeks the same objectives as the House bill but goes much further.

The Senate version would effectively halt for the time being all mining operations in three parks — Death Valley, McKinley, and Organ Pipe Cactus—by imposing a four-year moratorium on all surface disturbances.

The Senate bill is spearheaded by Sen. Henry Jackson (D) of Washington, John Tunney (D) and Alan Cranston (D) of California, Mark Hatfield (R) of Oregon and Lee Metcalf (D) of Montana.

Informed speculation is that despite a flood of concerned mail over strip-mining the prospects of passage are still very much up in the air.

Anti-terrorism law passed

BONN (AP) — The West German parliament has passed unanimously a controversial anti-terrorism law to punish written or verbal support of serious crimes with jail terms of up to three years. It includes a provision that would punish those whose writings, public statements or other communications are calculated to encourage others to "act against the substance or the security of the Federal Republic of Germany or against constitutional principles."

World's tallest hotel opens

ATLANTA, Ga. (AP) — A 70-storey hotel, the world's tallest, has opened in downtown Atlanta. The 754-foot Peachtree Centre Plaza cost $55 million, and has 1,100 rooms, retail space, ballrooms, meeting rooms and a restaurant-cocktail lounge at the top.

fine furniture • paintings • prints
THE ISLAND GALLERY
2188 Oak Bay Avenue Tues - Sat.

Vendetta lands man in jail

★ ★ ★

After seven years 'gasser' too much

★ ★ ★

COVENTRY, England (UPI) — Anthony West's seven-year vendetta against his next door neighbors finally landed him in jail.

His campaign against Joseph and Monica Fisher began on their first Christmas Day in the adjoining home. West decided to spend the holiday doing repair work on his fireplace and set up a day-long disturbance with his hammering.

He used his electronics know-how to blank out the Fishers' television screen during special sports and movie programs.

He turned two stereo speakers to the common wall and blasted the Fishers, their four children and 83-year-old aunt, with high-pitched wistling.

He also inserted radio loudspeakers under their floorboards and turned them on full blast.

It was his last effort that led to his arrest. The prosecution told Warwick Crown Court that West drilled holes through a bedroom wall and a wardrobe and used 55 feet of tubing to pipe cooking gas into the Fisher home.

The aunt sharing the bedroom with the Fisher's 11-year-old daughter was awakened by the smell and raised the alarm.

Prosecutor Clive Taylor said the concentration of gas was so great the smell lingered for more than 12 hours.

There was enough to blow up the Fisher home and neighboring houses, he said.

West, 32, who said he asked the Fishers for forgiveness, was given a year in jail.

ann landers

Dear Ann Landers: It's incredible! I have found a solution to the void that existed between me and my totally uncommunicative teen-age daughter.

Normally she does the dishes after dinner but always with a great deal of snarling and griping. Two weeks ago I decided to "give her a hand." I washed and she dried. The girl nearly talked an arm and a leg off me! I was amazed and decided to try it again the next night. The same thing happened.

After the fourth night she said, "You don't need to wash the dishes, Mom. I'll do it. Just sit down and we'll talk."

It's really delightful, listening to that child rattle on about her friends, her plans and her teen-age philosophy. I feel we are ever so much closer and so does she. What a great stroke of luck to have hit on this gap-bridger! Please pass it on to other mothers. Maybe it will perform a miracle for them as it did for me. — **Mom.**

Dear Mom: Working together can be a great equalizer. So can playing together. any game will do.

The idea is the sharing of time. It is one of life's most valuable commodities. Parents who give their children time give them the most precious gift of all — and it pays off — as you've discovered.

□

Dear Ann Landers: I'm the happily married mother of two beautiful children. My relationship with my parents is stilted and strained. I do my best to be pleasant and avoid confrontations but it isn't easy.

My father professes to love children. He continually tickles, punches and strangleholds the kids. His playful antics always end up with them screaming and crying.

If I tell my father how I feel about his "friendly romps" he'll deny everything, become enraged and we'll have a real fall-out.

Our relationship is not based on truth. What shall I do? — **South Sider**

Dear S.S.: Are you mature and strong enough to stand up to your father? If not, I hope you will get some counselling so you can reach that point. When you can tell him "no more rough-housing, the kids always end up in tears," it will be a sign of personal growth. (P.S. Your counsellor will explain to you why he does this to the children — if you don't already know.)

□

Dear Ann Landers: We are a group of secretaries plagued by a big problem when vacation time rolls around. We are turning to you for a solution.

Frequently we get calls for certain executives. The party calling wants to know if the vacationing boss is out of town or at home. We try to learn if the call is urgent but everyone thinks his call is vitally important.

The tenacity of these characters can be very annoying. At the same time we don't want to "protect" our bosses against people they might want to hear from. Any suggestions? — **Do Not Disturb**

Dear D.N.D.: Tell the calling party you don't know if Mr. Executive is in the city or not. Ask for his number and say, "Mr. E. checks in every few days. I'll give him your message."

Most secretaries know how to reach the boss at all times. Call him and let HIM decide whether or not he wants to be "bothered."

Ship in Pacific in deep trouble

SAN FRANCISCO (AP) — A Panamanian freighter with 34 persons aborad was in danger of breaking up 1,100 miles west of here in the Pacific because of water leaking into a hold, the ship's master reported to the U.S. Coast Guard. Radio messages from the stricken 476-foot vessel, the Caspian Career, described its plight as "very serious."

FOOT PRINCE ● SHOE STORE
FAMILY SHOE SALE NOW ON
• FEATURING •
CHILDREN'S • SAVAGE SHOES
MEN'S • McHALES
LADIES' • HUSHPUPPIES, ETC.
1447 DOUGLAS
384-0323

PET. BONES
Pieces of PETRIFIED DINOSAUR BONES from Drumheller, Alberta
50¢ to $5.00
Among the Many Fascinating Things at
THE ROCKHOUND SHOP
NOW AT 388-5341
777 CLOVERDALE
Discover Us Soon!

moving day
"save us moving them"
All Long Dresses Reg. to $58.00 SALE $15
Coats Reg. to $75.00 SALE $45
All Evening Skirts Reg. to $36.00 SALE $10
Skirts and Pants Reg. to $40.00 SALE $12
plus many more unadvertised items
the UNICORN 658 view street
soon to Corner View and Broad formerly Jordans

WESTERN TEAK INTERIORS
No. 1 with 4 Stores to Serve You
50,000 ft. of quality furniture
GRAND OPENING
SALE STARTS FRIDAY AT 10 A.M.
2 SWIVEL ROCKERS
Uniqueness from Scandinavian
2 For $149.95

Beige & Brown Stripe Material
PICK THE SERVICES YOU WANT
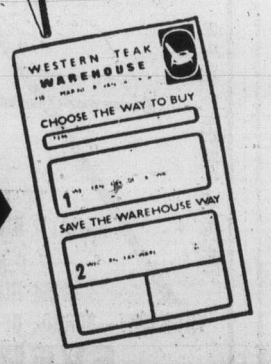

What does Western Teak mean to you? No waiting . . . Lower Prices . . . Large selection . . . We hope it means all of this. If you are now shopping elsewhere and appreciate the quality and design, but not the price, come see us and be pleasantly surprised.
WESTERN TEAK INTERIORS
1950 BLANSHARD (Opp. The Arena) 382-7238
Open Mon. to Wed. 10-5, Thurs. and Fri. 10-9, Sat. 10-6
Also in: Vancouver, 1630 S.E. Marine Dr.; North Vancouver, 1470 Pemberton and Surrey, 9463 Scott Rd.

250 HOUSES FOR SALE

A. E. LePAGE
WESTERN LTD. REALTOR
912 DOUGLAS ST.
386-7551

OPEN HOUSE
SAT. 1:00-4:00
OCEAN VIEWS
8505 LOCHSIDE DR. — view this custom designed beautiful home (1½ yr.) 2686 sq. ft. of finest family living situated on .55 acre, only 20 min. from town. Features 2 artistic fireplaces 4 bedrms, 3 full bathrms, bar in rec room, and many extras. Below replacement cost. Mildred Stapells 386-7551 (24 hrs.) Dennis Wagner.

QUALITY
Brand new 3 BR family home of quality construction. Full basement. Immediate possession. Sits quietly on a .47 acre treed lot. Wide view of sea. Builder says "sell it - all offers considered." Here's your opportunity. Exclusive. Courtesy to Realtors. For information and viewing, call: 386-7551 (24 hrs.) Mr. D. Wagner 595-2557.

LANGFORD BEAUTY
3½ YEARS OLD, 4 bedrms. lovely living room-dining room with corner FP, large rec room and workshop in bsmt. Large patio over carport. Beautiful lot, fenced and landscaped. Asking $63,500.
Eric Frazer
386-7551 (24 hrs) 743-9155 (collect)

BEAUTIFUL DOUGLAS HILL — $56,000
COBBLE HILL
3 bedrms, sunken living rm with FP, nice laundry area, attached garage. Lovely views. In a new subdivision.
386-7551 Eric Frazer 743-9155 (collect).

MUST BE SOLD CLOSE TO PARK AND BEACH
2 large bedrms, possible 3. Cosy living rm with FP, large kitchen with eating area, sun room and sun deck with large lot, bsmt. Dribe by 1163 Chapman and make an offer on asking price of $49,900.
386-7551 Eric Frazer 743-9155 (collect).

IMAGINE
This lovely Ranch Style Bungalow located in the Colwood Metchosin Area could be yours. If you are looking for something special this home includes a—
GRAND PIANO
Size L.R. with attractive F.P., 2 bedrooms, den, and kitchen with eating area, attached garage.
SEP. WORKSHOP
For the hobbiest or the man who likes to work from home is extra large and very well built. Good financing available. Asking $59,900 M.L.S. For information call Pat Therrien 642-5138 or office 478-9581.

UNIQUE
$39,900
Here is a nice little home situated in over a half-an-acre of property. A real different design. Cabinet kitchen and living room with fireplace, simulated beamed ceilings. Presently rented. Must be sold quickly. MLS
386-7551 Len LeDoux 382-9852

NORTH DOUGLAS
668 CANTERBURY
3-bedroom, large living room, spacious cabinet kitchen. Basement has 26' rumpus room. Drive-in garage with work area. Lot size 82x134 is a greater provider of vegetables. Also separate garage. Adjoining commercial zoned property. Price $52,000. MLS
386-7551 Len LeDoux 382-9852

ELK LAKE
5196 SANTA CLARA AVE.
MUST BE SOLD
Owner very anxious for a quick sale. Property beautifully landscaped is .996 acre with stately trees. 2-bedroom home with separate garage. Great holding property for future when sewers come, could be 5 lots. Drive by and give me a call with offer. Asking $75,000. MLS 14679.
386-7551 Len LeDoux 382-9852

POST & BEAM $57,500
Immaculate cedar siding 3-bedrm. home, (7 yrs. young) Living-dining room — teak panelling, artistic fireplace. Professionally landscaped.
386-7551 Mildred Stapells 477-4860

CEDAR HILL AREA
OPEN TO OFFERS
3 bedroom (7 yrs. young) tudor styled bungalow. Living rm. — fireplace. Potential in-law suite in ground level basement. Lot 50x120. Must be sold.
386-7551 Mildred Stapells 477-4860

TODAY—1:30-4:00
OPEN HOUSE—$39,900
Unique in design, situated on ¾-acre lot at Cobble Hill. Living room with in line dining room with fireplace. Wall to wall carpet. Simulated beamed ceilings, modern cabinet kitchen, and bath. Has its own clear cool water. Its a must sell situation. So make your offer. Must be sold.
Address — 3417 Gary Oak Road, Braemar Subdivision Cobble Hill. Watch for Open House signs starting at Hutchinson road Island Highway.
386-7551 LEN LEDOUX 382-8752

Whyte & Gower
Oak Bay Properties Ltd.
2227 Oak Bay Ave.
592-2407

4 BDR. CHARACTER HOME OR DUPLEX
Located in one of Victoria's quieter areas, this updated home lends itself to a number of uses. It has two bathrooms with 4 bedrooms or a 1 bdr. and 2 bdr. suite. It's tucked into a secluded yard with a great view across the city. Listed at $60,900.00 with a large 10½% mortgage. Current revenue is $615 p.m. For an appointment to view, call BRUCE WILKIN at 598-6366, 592-2407.

UPLANDS CAPE COD
This very desirable home is located near Beach Drive, close to the Yacht Club. The level, beautifully landscaped lot is easy to maintain. The Cape Cod design offers a maximum accommodation involving a minimum of housekeeping. Large entry and through hall plan. Gracious living room (20x16.6) separate dining room with patio off. Bright, complete modern kitchen has dinette area, laundry room off. Panelled den (15x14) with FP. A powder room, complete the ground floor. An attractive stairway leads to 3 good sized bedrooms. The master bedroom has a dressing room, large walk-in closet and full bathroom ensuite. Panelled Rec. Room (20x19). 3 zone hot water heating. 2-car garage—good storage space. An exceptional buy at $119,900. MLS 15147. Call DON WHYTE 592-2407 anytime.

Moody & Mason
REALTY LTD.

OPEN 2-4 SAT.
Glamorous Design
1433 Tolmie Ave. If your heart's set on contemporary this home will thrill you. Spacious entrance hall with recreation room off. Expensively broadloomed main floor, handsome stone fireplaced living room, big dining room. Huge family room kitchen. Jenn-air range — three bdrms., master "en suite" with deck off. Double garage. $58,500.
386-7771 PETER MASON 477-9318

FAIRFIELD — LARGE OLDER home, 6 bedrooms, $61,500. For particulars phone 384-6418. No agents.

250 HOUSES FOR SALE

Castle Properties Ltd.

PANORAMIC VIEW
The home for the young executive. Over 2700 sq. ft. of luxurious living. Living room, four bedrooms, two full bathrooms, one with sunken bath. Two attractive fireplaces. Lovely family room, separate utility room. Intercom and piped stereo throughout. Extensive sundeck. Just hit the market and should sell quickly. Asking $105,000. See it today with Irene Dalziel 477-6380 or Ben Greig 598-3105. Office 386-6164.

VALLEY VIEW
$65,900
Large 5-bedroom family home only 9 years old. Could be an easy duplex conversion with roughed-in plumbing and fireplace down. Upstairs has 2 bedrooms, large family kitchen, and living room with a raised hearth fireplace. Extra large carport and extra parking. Situated on a 66x231 landscaped lot in the High Marigold area. MLS 14505. Call Tom Raig, 386-6164 or 385-1606.

NEAR CAMOSUN COLLEGE
2-bedroom bungalow, good size lot and in nice residential area. Small suite in basement. Needs some superficial finishing. New on the market. Live in one and rent the other suite. Good opportunity for young couple. Asking $49,900. Freddy Starke 386-6164 or 479-3666.

4 BRS.
$46,500
Large character home with all utilities updated offering charm and spaciousness with over 1500 sq. ft. of comfort plus full basement on good sized lot. For information, call Chris Greig, 386-6164 at Castle Properties Ltd. or 479-7995 (res.)

OPEN HOUSE
1253 McKENZIE ST.
SAT. 2-4
FAIRFIELD
Immaculate character home with leaded glass windows, original light fixtures, unpainted woodwork. Has LR and den with FP, DR with built-ins and good wood floors throughout. Entrance has stairway to 4 brs. This is truly a well-kept older home perfect for young moderns. Only $61,900. To view call Hazel Campbell, 386-6164 or 592-0632.

DUPLEX
$1,500 DOWN
Vendor will carry A-S for a good covenant on this up and down duplex. Good opportunity to help those monthly payments! Main floor is a two-bedroom suite. Upstairs is a one bedroom suite. Full basement. Asking $53,000. Call Chris Greig, 386-6164 or 479-7995.

DUPLEX
$47,900
1-bedroom suite up, 2-bedroom suite on the main plus in-law suite in-full basement. Separate meters and hot water tanks. Possible legal triplex conversion. This won't last so call—Tom Raig, 386-6164 or 385-1606.

SIDNEY SXS
5 YRS. OLD
Vendor will carry A-S with $7,000 down. Each side has 3 bedrooms, sundeck, etc. Asking $80,000. Call Chris Greig 386-6164 or 479-7995 or Tom Raig, 386-6164 or 385-1606.

P.R.B
P. R. BROWN AND SONS LTD.
WATERFRONT HOME
OPEN
Saturday 2-4:30
2870 Ashley Drive
Off Murray Drive
Up to date, spacious roomed home in a select secluded area. Two bedrooms and two baths main floor (one en-suite). Modern kitchen, expansive living room and dining area with fireplace. Very large basement, hot water heat. Also a separate in-law suite upstairs and good wall-to-wall carpet throughout. Listed at $129,000 and financing may be assumed.
STAN WINTERBOTTOM
385-3435 Res. 598-2253
P. R. BROWN and SONS LTD.

DANE DEVELOPMENTS
OPEN HOUSE TODAY
2-4 P.M.
GORDON HEAD
1615 Dougall St.
(off Majestic)
Delightful new 2-bedroom home with full high basement. Ideal home for new family with lots of room for future expansion. Located on a quiet street close to school, park and tennis court. Come and view. Asking price of $56,900.
In Attendance
Gordon N. Bergstrom
592-2449 477-2963

GORDON HEAD NEW
Owner transferred, three bedrooms, two baths, full basement, features rock fireplace with raised hearth, large carport, wall to wall throughout beautiful finished rec room and basement, landscaped with shrubs and rock garden, underground services, large lot 93' by 81', includes all drapes and curtains, fridge and stove, asking only $65,900. To view call 477-3416.

HALF ACRE
GET AWAY FROM IT ALL
One-year-old modern 3-bdrm. home in Mill Bay area. Under $48,500 Lovely clean home with wall to wall shag. Roomy shaped LR. Dining area with raised hearth fireplace, oil furnace heat. The half acre is cleared on a paved cul de sac with its own excellent supply of pure well water with plenty for the [illegible]. A gem brick to NATURE SPECIAL For details call JOHN TISDALLE
385-2911 652-2350
Homelinders Wall and Redekop

250 HOUSES FOR SALE

GARDNER REALTY Ltd.
899 FORT ST.
LAGOON SEAVIEW
You won't believe the tremendous seaviews from this modern immaculate home with its pastoral setting overlooking the Lagoon! Main floor features LR with FP, Dr. kitchen, 3 BDRMs and 2 bathrooms. Downstairs has another bedroom, rec room with FP and loads of storage area. Come and see this beauty now and make an offer on the realistic asking price of $64,900.
385-7721 DALE BRIGGS 592-3978

OAK BAY BORDER
954 Wilmer
Spacious 5 room bungalow. Large 21 ft. living room, large family kitchen, two good sized bedrooms. Good city sewer. Basement and separate garage. Drive by but do not disturb! Oil hot water heating. Full Price: $47,000.
385-7721 HAROLD WARE 598-4358

SHIPS OF THE WORLD SEAVIEW
A New listing! An every day view of ocean and passing ships are yours in this large older home. The main floor features a 22' LR with granite fireplace, 16x13 DR or den, 4-pce bath, super size modern kitchen with eating area and view. Upstairs you have 2½ bedrooms, closets a-plenty and a 2nd full bathroom. ¾ basement has another bedroom or study. This home is a must to see. You won't be dissappointed. Asking only $67,500.
385-7721 CLIFF SALMOND 477-3626

UPLANDS BORDER
This superbly reconditioned home is in one of Victoria's prime residential areas. Newly painted inside with refinished hardwood floors and new W-W in entry hall, this home is a welcome sight for the discriminating buyer. Main floor features LR with arched FP, DR, 2 BDRMS, kitchen, laundry area and 4 pce. bath. Downstairs has another BDRM, wine cellar, drive in garage and space for a good rec room. Priced to sell with immediate occupancy at $74,000.00.
385-7721 DALE BRIGGS 592-3978

OPEN HOUSE
SAT 1:30-4:30
930 Stafford Street
Easy living is yours in this spotless 2-bedroom stucco bungalow with a full basement. There is a third bedroom and a laundry and sewing room with plenty of cupboards, plus plenty of workshop space. Trees and shrubs adorn the well-kept lot. Only $48,900.00. MLS 15010.
385-7721 CLIFF SALMOND 477-3626

FAIRFIELD QUALITY
This beautiful character home is being offered at substantial savings to a preferred buyer. The quality is evident the moment you step inside, with beamed ceilings, chandeliers, fireplace and stained glass windows throughout. Upstairs features 4 large BDRM plus 3 pce bath. Main floor features L.R, separate DR with FP, and den with FP. The reduced price of $61,900 makes this a super buy! MLS (New) 15146.
385-7721 DALE BRIGGS 592-3978

ROYAL OAK HOBBY FARM
On 1.6 acres of seclusion, this beautiful property features 20x40 swimming pool. Recent addition provides loads of accommodation 'neath new shake roof. Main floor has 3 BDRM (master with deluxe ensuite including Roman bath), LR with FP, DR, family room, den and spacious kitchen overlooking pool and yard. Basement has finished rec room with fireplace and wet bar plus loads of storage. Priced to sell at $115,000.00 MLS (NEW) 15145.
385-7721 DALE BRIGGS 592-3978

BEST BUY
Spacious 3-bedroom family home with possible above ground in-law suite. Built by present owner only 3 yrs. ago, it has over 1700 sq. ft. finished living area all exceptionally finished and decorated. Has many extras such as unusually designed fireplace and built-in bookcases. Separate dining room, built-in dishwasher and high quality broadloom throughout. Owner would complete downstairs bathroom. This home must be seen inside to appreciate the quality workmanship. Located in the Burnside area, convenient to all schools and shopping. Asking only $66,500. MLS 14271.
385-7721 BILL WEISS 598-8443

UNIVERSITY
Family home with hardwood floors throughout, LR with FP, separate DR, modern kitchen, 4-pce. bath and 3 large bedrooms. Down stairs features another bedroom, 2 pce. bath, another possible bedroom and drive-in garage. Priced below replacement at $62,500, and very handy to schools, buses and UVic!!
385-7721 DALE BRIGGS 592-3978

Room To Grow
Immaculate 4 yr. old, 3-bdrm home. Living room with fireplace. Separate dining room. Full basement has roughed-in 4th bedroom, rec rm, bathroom, large 15x12.6 workshop. Designated parkland adjoining property. 5 min. walk to beach. 75 ft. frontage on lot. Priced for immediate sale at $53,500.
385-7721 KENT MacLEOD 595-4273

$39,500
This two bedroom, no basement home has been completely modernized and could not possibly be replaced at this price today! Large LR, DR, 2 bedrooms and modern bathroom all wall to wall and large kitchen with back sundeck.
385-7721 DALE BRIGGS 592-3978

OAK BAY
Character home 1 block from O.B. Village. Entertainment size living room featuring fireplace with glass doors and built-in bookshelves, with leaded glass doors. Separate formal dining room, three sets of French doors, huge bright kitchen with enclosed nook. Sun room, 180' deep lot with fishpond. Separate garage off back lane. 3 bdrm, on main, plus one more in full basement. Priced to sell at $64,900.00.
385-7721 KENT MacLEOD 595-4273

OPEN HOUSES
SAT. 1:30-4
AT THE CORNER OF LAVAL AND GORDON HEAD RD. 4-DELUXE FAMILY HOMES FROM $66,900. TRADES CONSIDERED. FOR PRIOR VIEWING CALL 479-8049.

FOR SALE BY OWNER — 4 BEDROOM PLUS REC. ROOM, HAMPTON PARK AREA. SMALL ASSUMABLE FIRST MORTGAGE 6¾% F.P. $56,900. 383-3755.

4016 GORDON HEAD RD. NEW quality built, two bedroom, 1½ bath basement and garage. Postle Construction. 477-3728.

250 HOUSES FOR SALE

D F Hanley Agencies Ltd.
D. F. HANLEY AGENCIES LTD.
3293 DOUGLAS STREET
385-7761

OPEN HOUSE
SAT. 1:30-4:30
NEW HOMES
FRANCISCO TERR.
MERIDA PLACE
(OFF SAN JUAN AVE.)
Some now ready for occupancy; some under construction. $89,500 to $98,900. Make your choice of many, many custom designed features: 2-storey entrance main floor family rm., covered sundeck, built-in kitchen desk, custom built oak cabinets, sunken living rms., etc., etc., etc.! ALL are quality constructed and finished and share BEAUTIFUL VIEWS of the Olympics and Mt. Doug, from lge. high GORDON HEAD lots, and, of course, have 3 bdrms., 2 full bathrms., AM-FM intercomb, dishwasher and garburator. Double carports and full high bsmts. Designed with further development in mind. Further information anytime. MLS.
STEVE MOONEY
385-7761 (24 hrs.) 477-4197 (Res.)

OPEN HOUSE
SAT. 1:30-4:30
1865 QUAMICHAN
CUTE 'N' COZY
FAIRFIELD-OAK BAY. 2 BRs main floor, 3rd BR in lower level. LR with fireplace, dining area, large kitchen with eating area, full high bsmt with ground level foyer entrance. Separate garage and a side lane for easy access. Call now for full details and personal inspection.
DAVID SOUTHALL
385-7761 24 hrs. 652-2325 Res.

OPEN HOUSE
SAT. 1-4
1930 Francisco Ter.
GORDON HEAD
$89,500
BRAND NEW
Quality home of 1500 sq. ft., custom designed to take maximum advantage of Olympic Mt. and Mt. Doug views. Sunken living rm is set off with rock fireplace; 12'x16' kitchen with adjoining sundeck; master bedrm includes 3-pce en suite PLUS 2 more bedrms on main floor; w-w throughout and a completely above ground bsmt with fireplace and 3rd bathrm. 2 car carport.
BRIAN SHARP
386-7761 24 hrs. 477-4753 Res.

OPEN HOUSE
SAT. 1-4
742 ROGERS
Entertainment is the word for you if you buy this home! The bsmt. has been fully finished in a rec rm with bar and a 2-pce bathrm and utility rm. Come and view this home, living rm. with fireplace; dining rm overlooking your back yard; kitchen with built-in stove and oven. Then, two bedrms for your sleeping comfort! As extras . . . drive-in garage and a lot of 70 x 137! Price, $54,900.
LORNE D. BARR
385-7761 24 hrs. 383-5484 Res.

4 BEDROOM
5 ACRE FARM
METCHOSIN
$135,000
A really beautiful, arable farm all fenced and cross fenced. New barn with other outbuildings including separate double garage and workshop. New ensuite bathrm. and solid 4-bedrm. home with full bsmt. 3 bathrms. in all. An unusual buy for this seldom marketed type of property. Call
JOHN WATERMAN
BYRON JEEVES
385-7761 24 hrs.

$69,900
2 ACRES
METCHOSIN
Near new home on a secludeed 2-acre lot in Metchosin district. 2-bedrm. home is very large and spacious with feature-brick fireplace and teak stained hardwood floors for a really rich looking decor. New MLS. To view, call
JOHN WATERMAN
385-7761 24 hrs. 478-2255 Rs.

4 BEDROOMS
3 ACRES
$110,000
A truly distinctive home of top-quality workmanship. Barn, workshop and other outbuildings. Year round creek and seaview acreage. One look will suffice to convince you that words can't say it all about this lovely property.
JOHN WATERMAN
385-7761 24 hrs. 478-2255 Res.

Ardmore Area
N. SAANICH
Super Deluxe
1 Blk. to Beach
BRAND NEW Close to GOLF COURSE! 3 FIREPLACES (one in huge master bedrm), massive rock fireplace in LR, laundry rm. on main floor, THERMAL GLASS WINDOWS, a beautiful UNUSUAL SPLIT-LEVEL on treed lot 300x140. Asking $108,000. MLS 14764.
MABEL CRACK
385-7761 24 hrs. 658-8594 Res.

Terrific Decor
Glen Lake View
4 Bedrms. $59,900
Spanish wrought iron trim outside, French wallpaper feature walls inside, massive floor-to-ceiling fireplace, balcony off DR., DISHWASHER in family kit., costly w-w, 3rd bathroom. R.I. in bsmt., huge well-finished rec. room and carport. MLS 15080.
MABEL CRACK
385-7761 24 hrs. 658-8594 Res.

HOME ON OVER 36 ACRES HIGHLANDS
Upper plateau SUITABLE FOR ANIMALS, lge. 4-bedrm. home. Sunken LR., lge. DR., LOVELY VIEW. MLS 14615.
MABEL CRACK
658-8594 Res. 385-7761 24 hrs.

GORDON HEAD
This near new home is absolutely immaculate inside and out! And, being a builder's own residence it is definitely well-built and beautifully appointed and finished. Lots of accommodation here including 3 main flr. bedrms. with 2 well-finished rms. PLUS a kitchen on the bsmt. level. 3 bathrms. too! You'll love the extra plush carpeting and extra features such as built-in desks. $71,900. See this one right away! New MLS.
STEVE MOONEY
385-7761 (24 hrs.)

250 HOUSES FOR SALE

D F Hanley Agencies Ltd.
D. F. HANLEY AGENCIES LTD.
3293 DOUGLAS STREET
385-7761

2 IN 1
Owner Has Bought
Price Down to
$74,900
Attractive 5-yr.-old ESQUIMALT-GORGE VALE area home on treed lot. Like 2 homes in one! 2,600 sq. ft. total professionally finished, main flr. and bsmt. alike! 6 BEDRMS., 3 BATHRMS. 2 KITCHENS, 2 LIVING RMS. (2nd a rec. rm. if desired), 2 FIREPLACES, 2 DRIVEWAYS, CARPORT PLUS separate heated GARAGE and workshed. Owner has moved and must sell. Opportunity knocks! MLS.
STEVE MOONEY
385-7761 24 hrs.

LOOK!
BEACH DRIVE
UNOBSTRUCTED SEAVIEW BEAUTIFULLY SITUATED, HOME SET AMONGST A WELL MANICURED GARDEN WITH AN AUTOMATIC SPRINKLING SYSTEM: 2 BEDRMS., 3 BATHRMS. AND DEN: ALL NEWLY DECORATED. VENDOR WILL ASSIST WITH FINANCING.
ONLY
$135,000
HARVEY SIMONS
385-7761 24 hrs. 592-6908 Res.

SIDNEY SETTING
This 4-year-old home offers 4 bedrooms, living room with stone fireplace in-line dining room opening onto sundeck. New wall-to-wall carpeting throughout. The high basement contains unique log cabin, rec room, laundry area, workshop and plumbing for 2nd bathroom. See it, you'll like it. Asking $56,500.
BILL CARNEGIE
385-7761 24 Hrs. 652-3627 Res.

ESQUIMALT
3 BEDROOMS
$36,500
This 2-storey condominium is just immaculate and features living room with in-line dining compact kitchen with utility room, 2 bathrooms and small workshop. The low taxes and monthly assessment will appeal to the budget minded family.
BILL CARNEGIE
385-7761 24 hrs. 652-3627 Res.

FOR MORE Real Estate SEE DISPLAY Real Estate Advertisements Pages 8, 9, 10

Douglas Realty Ltd.
12 CENTENNIAL SQ. 385-8784

GORGE
Clean 2-bdrm stucco bungalow. Living room with fireplace. Separate garage, lot size 55x130. In a quiet residential area, near park. $44,000. To view call DONNA VALIKOSKI. 385-8784.

GORGE AREA
$46,900
Ideal retirement or starter home. Attractive living room with fireplace. Large kitchen with eating area, 2 bedrooms. Large lot with shrubs, trees etc. Separate garage. Large 10 per cent mortgage. To view call ANNA CHANDLER 384-6939 or 385-8784. MLS.

$45,000
2-BEDROOM—SEAVIEW
Located on promontory in Fairfield with sea and mountain vistas. This spacious CONDOMAXIUM is complete with drapes, stove, fridge, dishwasher and garburator. Excellent for personal use or investment. View today with DOUG RELF 385-8784, 479-5761.

LOOK!
Here's value for you. A home with 3 bdrms., full bsmt., wall to wall carpets, fireplace, large sunny kitchen, sundeck, all lovely and clean. Newly painted stucco exterior. Residential area, near schools. Price $47,900. Call quickly to view. DONNA VALIKOSKI 385-8784.

OPEN HOUSE
2440 BEACH DRIVE
Saturday 1 - 4 p.m.
THREE BEDROOM, FULL BASEMENT HOME WITH CHARACTER. ASKING $89,900. Here is an immaculate WELL CONSTRUCTED, older home that has quality, value and CHARM. This prestige beauty has over 1500 sq. ft. of luxury living space on the main floor. Superior living room with friendly brick fireplace and built-ins; separate formal dining room, ALSO WITH FIREPLACE. Inlaid No. 1 oak floors. Two large bedrooms and one small. Bright kitchen with eating area. Four-piece bathroom. In the full cement basement we have family room, FOURTH BEDROOM, and a 2-Pce. bathroom. Lovely landscaped, treed lot. Separate garage. Lane at back and side. MLS.
For further information contact ROBERT YOUNG, 477-8740 or GEORGE BLACK, 479-8886.

Park Pacific

250 HOUSES FOR SALE

Century 21 REAL ESTATE
J. D. BOSDET LTD.
120 - 727 JOHNSON 386-3128

OPEN HOUSE
Sat. 2-4 p.m.
1743 Haultain
Good 3-bedroom full-basement home on Haultain near Richmond. Formal dining room, fireplace, beautifully renovated inside and out. This is a good buy at $47,900. Owner has purchased. MLS. 14849. Call: Allan Trelford — 652-3676.

OPEN HOUSE
SAT. 2-4:30
1919 Venross Place
Brand spanking new family home located on a quiet cul-de-sac and offers over 1300 sq. ft. of comfortable living. Features such as slate fireplace, quality carpeting, 1½ baths, 3 BR, double carport, full basement with roughed in plumbing and fireplace are offered on the price of $64,900. MLS 14108.
Ed Kraft — 652-3676

ASK ED
CORDOVA BAY
5178 BECKTON ROAD
Located high above Cordova Bay, offering fantastic seaviews, over 2200 sq. ft. finished on two levels, 4 BR, small den or office, 2 bathrooms, 15 x 19 LR, separate DR, floor to ceiling slate fireplace, large kitchen with nook, finished family room with fireplace, slate patio, private sundeck and double carport. This quality home is offered at the price of $85,500. MLS 15162.

CLOSE IN
1129 EMPRESS AVE.
Two large BR, LR with fireplace, separate DR, kitchen with nook, full basement and located on a small R3 zoned lot. MLS 14932.

NEAR BUTCHARTS
681 JEDORA
Offering 1400 sq. ft. on the main on ¼ acre, this lovely 2-year-old family home with so many extras. 3BR, master ensuite, large L shaped LR and DR with slate fireplace. Family sized rec. room and roughed in bath in the full high basement. Additional parking and large trees. Well priced at $74,900. MLS 14805.

6782 BARBARA PLACE
$68,500
With a total of 1735 sq. ft., we offer the following features. 3 BR, 3 piece master en suite, L shaped LR and DR with floor to ceiling fireplace, family sized kitchen, double thick hardwood floors. The full basement features rec room, family room with fireplace, 2 piece bath, storage and workshop area. All this on a 80 x 144 landscaped lot. MLS 15083. Call:
Ed Kraft — or 386-3128
652-3676

FAIRFIELD
DUPLEX
$68,500
Legal up and down duplex, located at 1311 George Street, offers no rent controls as both units are owner occupied. The main floor has in line LR and DR, compact kitchen, 4 piece bath, 2 BR, one with fireplace and a third BR in the full 6' 3" basement. The upstairs has LR, 3-piece bath, compact kitchen, and 2 BR. A well kept 48.2 x 120 foot lot and a double garage separate. Call:
Ed Kraft — 652-3676
Ed Kraft 652-3676

OPPORTUNITIES NOT TIME WASTERS
GORDON HEAD — 4219 Rossiter. Very clean — owner ready to move, will take offers. $67,000. 1263 sq. ft. up. Call:
J. Blodgett 656-5653

GREAT LOCATION — 4118 Glanford. Bring your paint brush and get this terrific starter at only $38,000. Call:
J. Blodgett 656-5653

EXECUTIVES — 1940 Venross. One of Central Saanich's newest and best areas. Brand new. Pick your own carpets. Some water glimpses. Call:
J. Blodgett 656-5653

BUSY PEOPLE'S DREAM — 9384 Marvland. Brand new — no step, treed lot. Little to no exterior maintenance for 10 years. Call:
J. Blodgett 656-5653

GORDON HEAD
GOOD VALUE
$67,500
Immaculate 1840 sq. ft. split level. Carpeting throughout, living room with fireplace. Dining room, with covered patio off. 3 bedrooms, 1 ensuite, 4-piece bath. Large family room adjoining kitchen, extra bedroom, 2-piece bath and laundry room. Close to all services. Good financing available. Call:
Audrey Crothers 386-3128 or 385-4645

SSC
SWINERTON, STEWART CLARK LTD.
1318 Blanshard 385-2481

OPEN HOUSE
SAT., JAN. 17, 1976—1-4 P.M.
970 TAINE PL.
OFF SAANICH RD., NEAR LODGE
A new 3-bedroom family home close to Town and Country S.C. featuring: sunken L.R., D.R. with sundeck off, W-W carpets, 1½ bathrooms, large kitchen with built-in dishwasher, built-in vacuum system, full basement with roughed-in fireplace in semi-finished rec. room. This is one of 8 new homes on a quiet cul-de-sac. $63,500. MLS.
385-2481 SID CUSTANCE 598-7781

GORGE WAY
IMMACULATE STUCCO BUNGALOW
LARGE 9½ PER CENT MORTGAGE
Fresh on the market, lovely one-owner, starter or retirement home . . . Cosy living rm. with fireplace and W-W carpet . . . 2 nice bedrms. . . . Family size electric kitchen with breakfast area . . . Sparkling 4-pce. bathrm. . . . Separate storage rm. and workshop with auto. oil heat, wired dryer . . . Neat fenced garden and tool shed.
Full Price $45,500
Ed Jupp or Dick James 385-2481

CENTRAL SAANICH
3 BEDRMS—FULL BSMT.
MOVE IN FEB. 1st
Situated on a nicely landscaped lot in a very desirable residential area in Brentwood this excellent 4-yr.-old beauty features Cathedral entry, 17x13 LR with raised hearth FP, 10x12 DR opening to sundeck, kitchen with dining space, 3 good bedrooms, 4-pce. vanity bath and 2-pce. ensuite, wall-to-wall throughout. The full high basement features a professionally finished Rec. Room, R-1 3rd bath and space for further development. Double carport, paved driveway. MLS 15069. Existing low-interest financing may be assumed. CALL NOW FOR APPOINTMENT TO VIEW—then CALL YOUR MOVER!
PRICE $59,500
ED JUPP
385-2481 RES. 592-1019

REAL ESTATE SERVICE COAST TO COAST AND U.S.A.

OPEN HOUSE
Saturday, January 17, 1976 — 1:00 to 4:00 p.m. 1679 Haultain (near Jubilee Hospital) David G. Moss, Nanaimo Realty (Duncan) Ltd.

250 HOUSES FOR SALE

WHITTOME'S
4520 West Saanich Road
Royal Oak Branch
479-1667

OPEN HOUSE
SAT. 1:30-4 P.M.
3496 PLYMOUTH
Lovely home, prime location. See Display Ad Fri. Times. Sat. morn. Colonist.
479-1667 Brian Brown 386-1234
479-1667 Lillian Henry 479-4938

NOW ONLY
$50,500
BEST $$ VALUE
VERY SOUND, SPOTLESS and COSY 2 BED. HOME WITH BED SITTING ROOM IN BSMT.—LARGE LOT—TATTERSAL AREA—CLOSE TO BUS LINE. EXCLUSIVE.
479-1667 CATHY ATKINS 479-5427
479-1667 BRIAN BROWN 386-1234

$49,900
FULL PRICE
1870 ALLENBY
Immediate possession. 5-room basementless bungalow plus attached 3-rm. self-contained inlaw suite. The ideal location, the excellent lot, the attractive appearance make the electric heated home one of the best values today. Act fast, this can't last. Dial Cliff Stretch, 479-1667 or 592-3969.

RURAL SPLENDOR
LUXURY HOME
PRICE REDUCED
Choice Spanish style home, very luxurious. Located on a ½-acre in a low tax area. May be used for commercial as well as residential. Location favors dual use. The home is very spacious from the rustic entrance to the dining rm., family room with Franklin fireplace and bar, large living room. Ultra-modern kitchen. Four delightful bedrooms or three and den. Family bath plus ensuite off master bedroom. Wrap-around sundecks make the pleasant surroundings and ocean part of one's life. The carport plus four-car attached garage (ideal for hobbies or business outlet) plus separate barn or garage. All this now reduced to $71,900 full price. To view dial Cliff Stretch, 479-1667 or 592-3969.

GRANDIOUS VIEWS
$109,000.00
Luxurious living. Quality plus, indescribable views of mountains—ocean and a fairy land of light by night. This quality home displays 10 beautiful rooms. Living room, dining room, kitchen breakfast room, 4 bedrooms, 2½ baths, family room, games room, office plus laundry room and workshop area. Quality thermo pain windows. Solid core doors on front, back and office doors. Delightful heatilator fireplaces in living room and family room. Master bedroom has dressing room and four-pce. bath. Construction is superior throughout. Many, many perrenial plants and fruit trees. I am unable to find words that will describe the views. Dial Cliff Stretch, 479-1667 or 592-3969 to view.

ROCKLAND VALUE
This fine structure home of yesteryears is designed and built to truly last, from the Gracious Entrance through the warm spacious living room. Such pleasant views. The dining room is family size and looks out over the secluded grounds (fruit trees, many, many bulbs and shrubs). The kitchen has a very convenient nook. The den and 2 bedrooms on the main floor are all a good size. The high lower level displays so many cupboards. Large family room with fireplace. Extra bedroom, toilet, basin and shower. You walk to schools or downtown. The area is so luxurious and convenient. It is near impossible to find any property in this choice area. Such value at $79,000.00. To view dail Cliff Stretch 479-1667 or 592-3969.

J. H. WHITTOME and CO. LTD.
ROYAL OAK BRANCH

Pemberton, Holmes Ltd.
SINCE 1887
1000 GOVERNMENT ST

925 Terrace Ave.
OFF ROCKLAND AVE.
OPEN HOUSE SAT. 1:30-4 P.M.
See our display ad Jan. 16th and 17th. Beautiful home with panoramic view.
384-8124 E. PARTRIDGE 592-3451
384-8124 S. SIMPSON 598-4056

ARDMORE
IMMEDIATE POSSESSION. New well built house with expensive fittings on a quiet avenue of this delightful area. 3 Br's, 2½ bathrooms, large kitchen with built-in dishwasher, Rec. rm. with FP. Treed ½-acre lot. $82,500.
384-8124 G. PERODEAU 656-4525
384-8124 JOHN BELL 477-2562

LAMBRICK PARK
IMMACULATE, 1-yr-old 3-Br bungalow in excellent area close to elementary school and sports centre. Ground level basement with den, family room (FP) and launlry area down. M. Br ensuite, beautiful stone FP in LR built-in dishwasher, fenced back yard, deck over CP. Asking $67,500. MLS. Call today to view.
394-8124 STU MacDONALD 477-9889

Moody & Mason
REALTY LTD

Large Family Home
Quiet "Cul de Sac"
Nine near-new roooms dedicated to comfort — built last year. Large formal living room — stone fireplace, big dining room. Choice kitchen with breakfast space. Brick fireplaced family room — separate, large den or library. Four big bdrms. up. Bonus — 4-room bsmnt. suite! $165,000.
386-7771 PETER MASON 477-9318

COUNTRY LIVING IN STYLE
Multi split level on ½-acre private treed lot in beautiful Mill Bay. 3 bedrooms with sundeck off two, large bathroom. Sunken living room with floor to ceiling rock fireplace and open beam ceilings. Dark stained oak floors, separate dining room with sundeck, kitchen and large family room. Ready to develop area for 4th bedroom or den, 2nd bath roughed-in plus roughed-in fireplace in basement with workshop area. An excellent buy at $59,500. Call 112-743-5476. No agents please.

HIGH SEAVIEW
Owner sells—July 1976. Cordova Bay Ridge Area. Three or four bedroom executive-type home in attractive setting, 7 miles from city centre. $89 500. Phone 658-8052.

250 HOUSES FOR SALE

MAYFAIR REALTY
3147 Douglas St. 386-2955
Woodward's Mayfair Centre

OPEN HOUSES
SAT. 1:30-4
4008 and 4012
GORDON HEAD ROAD
An ideal location. Close to schools, Racquet Club, etc. Custom supervised construction and design. Lovely 3-bedroom homes with many deluxe features. Quality carpets. En suite plumbing. Lots of room for expansion. For a home with that extra touch and appeal, see these now! Priced at $63,900 and $69,900. Trades. GEORGE PARSONS, 386-2955 or Res. 598-3847.

OPEN HOUSE
SAT. 1:30-4 P.M.
3941 LARCHWOOD
See this quality built 3 bedroom home within easy walking distance of schools U-Vic, shopping and buss. On sewer, storm drain, underground wiring. Four inch insulation in walls and six inches in ceiling. BUILDER BELONGS TO HOUSING & URBAN DEVELOPMENT ASSOCIATION OF CANADA and offers this organization's ONE YEAR WARRANTY with each home. This home is priced moderately at $63,900 with good mortgaging available. Trades or guarantee on your present home, lot, etc. also considered. GEORGE WALL, 386-2955 or 477-0548.

OPEN HOUSE
SAT. 1:30-4 P.M.
924 RANKIN
NEW HOME — owner becoming anxious. A quality home near the Gorge, on sewer, storm drain with over 1800 sq. ft. of finished area. Shake roof, double carport. Large mortgage available. Trade your home, lot etc. Asking $69,900. MLS. For further information call LARRY LINEHAM, 386-2955 or 595-0134.

OPEN HOUSE
SAT. 1:30-4:30
9646—6TH ST.
SIDNEY
This four-bedroom character home with its lovely living room, dining room and den offers old world charm with lea

271 LOTS FOR SALE

SALTSPRING
Over 1½ acres with 110 ft. on St. Mary's Lake and 110' road frontage. Well priced at $34,900. New MLS.
TERRY SMOLLETT 656-5882 or Mobile JL 3-8876
LES BOHER 388-6275
595-5171 Pager 729
Canada Trust

ST. MARY'S LAKE
1½ acres of lakefront. Treed lot with services. $34,900. Call for details:
TERRY SMOLLETT
595-5171 656-5882
Mobile JL3-8876
595-5171 LES BOHER 388-6275
Pager 729
Canada Trust

GORDON HEAD
with water glimpses. Panhandle lot with over 13,000 sq. ft. with trees. $31,500.
TERRY SMOLLETT
595-5171 656-5882
Mobile JL3-8876
595-5171 LES BOHER 388-6275
Pager 729
Canada Trust

BUILDING LOTS GORDON HEAD
Three adjacent 50x120 lots in lower Gordon Head. Sewers are in and the balance of improvements are expected to be installed this year. Asking price $66,000 total. For further information call:
477-0191 PETER CHOWN 477-0767
Royal Trust Real Estate Dept.

WATERVIEW LOT
NEXT TO (NORTH) 10281 W. SAANICH RD. Holding lot now but a real winner when N. Saanich water troubles are fixed. Asking $17,900.
GERRIT KLOOTWYK
386-3231 384-8075 pager 481
BLOCK BROS. REALTY LTD.

SEABOARD PROPERTIES LTD., 7173 West Saanich Road, Brentwood Bay, B.C.
$24,000 AND UP. FULLY SERviced lots available to build on now. 10% down can be arranged on some. Call office 652-1141 or Frank Csinos 652-5528, David Wood 652-2198, Rose Ruse 652-2694.

2.44 AC.
building lot Arden Rd. Subdivision. $23,000.
THE ZIEGLERS
595-5171 592-1768
Canada Trust

CORDOVA BAY
Large seaview lot, one-third acre.. Tremendous building site. This is a rare find and only $36,900.
FRED SUTTON 652-1857
HENDERSON REALTY LTD. 385-9741

BRENTWOOD
New subdivision—9 fully serviced lots available for development now. Asking $25,000 each.
HOWARD TOMLIN 477-1327
HENDERSON REALTY LTD. 385-9741

WATERFRONT LOT, 151'X302' panoramic view, well developed and private area, in Port Angeles, Wash. Privileges of Golf Course, club house and swimming pool, go with ownership. $28000. For further information call owner after 5, 385-0268.

VIEW LOT
1,500 down, water view of Saanich Inlet. Full price $22,000. Contact Colin Munro or Grant MacFarlane, 386-3585 Victoria Realty Ltd.

273 PROPERTY FOR SALE

OVER AN ACRE
of unobstructed sea view property on Ocean Boulevard consisting of 2 separate lots with 5 older rentals. Many future development possibilities exist. Present substantial rental income with large mortgage at 8½ per cent available. Asking price $90,000 MLS 14917 National Trust Company Ltd. Hillside Br.
STAN JAMES
595-2961 Res. 592-3740

1.195 ACRE CENTRAL SAANICH $36,900 MLS
This building lot is on municipal water and has potential of being subdivided. Call:
388-6424 SYL SHUMKA Res. 385-7373
BAYSHORE REALTY LTD.

FOR SALE MOBILE HOME LOT, ¾ acre, fully serviced, can be sold with or without existing new mobile. Phone 112-743-5456.

PROPERTY FOR SALE BY owner, 83,986 square feet with 12x66 3 bedroom mobile. 5 minutes from Victoria, $58,000. 478-9229.

12,000-ACRE CATTLE RANCH IN Peace River. $200,000. Half cash. 478-7380.

274 PROPERTY WANTED

LOTS REQUIRED
Contractor clients require lots, duplex zoned, grouped residential, commercial, apartment and individual residential lots in established Saanich east areas. Owners or agents please call HERB McDANNOLD, 658-8844 or 382-9191.

Canada Permanent Trust Company

URGENT!
Do You Have
A lot or land for rent or lease suitable for a Mobile Home?
WOULD YOU LIKE
To share it with me and earn extra revenue of about $90 per month. Call me at Robin Hood Sales, 478-5912 or write Box 4102, Victoria, B.C.

INSTANT CASH FOR YOUR LOT
Investor client will purchase with quick decision any suitable residential, duplex or apt. zoned lots. Please call GLENN NICHOLLS or GERRY FINNIGAN, 388-6231 or 598-7689 or 383-4739. CENTURY 21, Island Pacific Realty.

LOTS WANTED
Require several lots in Saanich, Central Saanich, or Colwood-Metchosin area. Also require one lot for prestige home in Oak Bay, Queenswood or 10 Mile Pt. Call GEORGE WALL, 386-2955 or, res. 477-0548. Mayfair Realty.

ALL CASH
We will pay you cash for one lot or more, suitable for building; or acreage of any size in Victoria area, suitable for development. Phone now Kasapi Construction. 386-6191.

FAIRFIELD
Are you living in prime condominium area? If you are thinking of selling your home or lot, give me a call:
Kris Gudjonsson 595-3022
KNOWLES REALTY LTD. 384-8101

SAANICH LAND OWNERS
Major builder-developer will pay cash for sub-dividable acreage. Property must yield 25 or more lots. Broker listings invited. Telephone Mr. Sinclair at 477-9370.

WANTED LARGE TRACT OF treed land on lower Vancouver Island. Call MRS. McKEAGE, 388-6231 or 479-5868. CENTURY 21, Island Pacific Realty.

LOT OR SMALL ACREAGE WITH or without house or cabin. 383-7207.

280 ACREAGE FOR SALE AND WANTED

5 ACRES
Peace and Quiet. Bargain. $29,900. Highlands. MLS. Call: JOHN HOLMS at 598-3344.
JACK MEARS
OAK BAY REALTY LTD

TWO-ACRE LOT NORTH SAANich, half meadow with fruit trees, half treed, road into leveled building site, municipal water to site, perc tested, surveyed. 656-3737 or 656-2408.

5 ACRES, BEAUTIFUL VIEWS of Cascades and Skagit River Valley. Wooded roads in. 20 miles from Anacortes. Price $14,000. 656-5907.

SALTSPRING, APPROX 13.6 acres. Near Ganges Harbour. $45,000. DONNA VALIKOSKI 385-8784.
DOUGLAS REALTY LTD.

9.4 ACRES WITHIN 8-MILE CIRcle, good roads, hydro, Prospect Lake area, asking price $70,000. Victoria Press, Box 252.

45 ACRES, $3900 PER ACRE. 8½ mile circle. Beautiful wooded property. Large road frontage. 9% financing. 598-5701.

FOR LEASE SECLUDED WOODed acreage in east Sooke. Suitable for cabin, 592-7551 evenings.

280 ACREAGE FOR SALE AND WANTED

P.R. B
P. R. BROWN AND SONS LTD.

RUGGED WILDERNESS
144 acres with fascinating stream. Only 15 miles from Victoria; ¼ mile off the Sooke Rd. There are various building sites. Existing old home is in a charming location by the creek but has little value. 10 acres minimum area. Estate sale. Asking $150,000., but open to all offers. Further details by calling 385-3435 ROY ANDERSON 477-5057
P. R. BROWN AND SONS LTD.

7.3 ACRES
5 miles from Sooke Village. Partially cleared. Try your offer on $34,900.
SOOKE REALTY LTD. 642-5426
Bob George 642-5670 Florence Goldie 642-3140

URGENT
Lot or small acreage in Colwood or Metchosin required. Please call:
RAY SMITH 384-8001, or Res. 479-7777.
The Royal Trust Co.

2X2 ACRES
NORTH SAANICH — 2 acres cleared, level meadowland, pleasant country setting. Drilled well. ML 14543. $35,000.
MILL BAY — Shawnigan Lake Rd. 2 acres cleared gently sloping to road. $20,700.
477-1841 BILL REMPLE 658-5794
BLOCK BROS. REALTY LTD.

SMALL ACREAGE
Approx. 1½ acres close in and yet unspoiled. Odd shaped but intriguing with a fresh year round stream. Beautifully treed with cedar, fir and maple. City water and power. Inspect this with me. JACK WILLIAMS, 386-2955 or 479-1163. Asking price $30,500. Mayfair Realty.

SEAVIEW
Half-acre sea-view lot. Excellent soil, not rocky. On road and power line. Only 250 ft. from the sea. East Sooke area. Full price $16,000.
Dial Cliff Stretch
479-1667 or 592-3969
J. H. Whittome and Co. Ltd.
Royal Oak Branch

WATERFRONT — APPR 3,000 Ft. plus 40 acres, two beaches, subdividable. South Salt Spring Island. Price $135,000. Call 592-3920 or 384-6552. F. C. Hully, Real Estate, 620 View.

285 UP-ISLAND PROPERTIES

the Permanent
58 Station St. Duncan, B.C.

RIVER FRONT HOME
LAKE COWICHAN
Older style home on a good fishing pool, creek through property. Three bedrooms, large living room with heatilator fireplace. Modern kitchen with dining nook and dining room. Large landscaped lot with privacy. This is a well kept home with a lot of character and charm. Asking $64 900. Cal JIM HUNT at 749-3759.

LAKE FRONT LOT
133 feet of safe gravel beach on the sunny side of Lake Cowichan. 1.8 acres, zoned recreation. Would make good group purchase, motel etc. Private water system, on paved road near Youbou. Call JIM HUNT at 749-3759.

COWICHAN BAY
Approximately 9 acres of beautiful rolling farm land, with neat 5-year old, full basmt. home. Large older barn. Asking $89,500. Phone GORDON BROWNING at 748-8105 or 746-5662 eves. (Duncan).

GLENORA
10-acre hobby farm with full basement home, year-round creek. Barn to stable mixed animals. Full price $74,000. Phone GORDON BROWNING at 748-8105 or 747-5662 eves. (Duncan).

WATERFRONT PROPERTIES
2.13 acres — Mill Bay, 100' beach. Unique and beautiful home includes 20x25 living room with corner fireplace, master bedroom, 20x25 with walk-in closet and full bathroom plus dining room and another twin sized bedroom and full bath. Other buildings include guest room huge heated workshop, garage plus carport. Plus wharf and float for your boat. Full price $95,000. Call DOROTHY WHITTAKER at 748-8105 or residence 748-1169 for appointment to view.

CHERRY POINT SEAVIEW ACRE
1.1 acres with a superb view of Satellite Channel and the island. Excellent building lot wih many beautiful trees on it. And the price is really attractive, $23,500. With terms if required. Phone VERA AUCHINACHIE at 748-8105 or 746-6509 eves. (Duncan).
THE PREMANENT
58 STATION STREET, DUNCAN

Home on ¾ Acre
2 bedrooms close to all village amenities. Near new wall to wall carpet, built in dishwasher and stone fireplace. The wooded lot is ½ cleared. A nice garden with shade and fruit trees. Plus large garage, workshop and storage area and a separate recreation room. Call TONY STEWARD 248-3449.

20 Acres Riverfront
Close to Parksville with 950' of riverfront, mostly cleared and fenced, 2 barns, older remodelled basement home. Not in the land freeze. Call TONY STEWARD 248-3449.

Eagle
P.O. Box 1060
Phone 248-6191
Parksville, B.C.

½ ACRE LOT Gabriola Island $7,900
Peaceful and secluded describes this lot, very well treed with sunny southern exposure located in Whalebone Heights. Paved roads and well water on property. For more information please call
BRIAN SHARP
385-7761 (24 hrs.) 477-4753 (Res.)
D. F. HANLEY AGENCIES LTD.

CHEMAINUS
Two ½-acre lots, paved road, water and hydro. I would like to build your retirement home. 246-9754.

NANAIMO
5 bedroom home near city. Full basement a-o heat, large lot. Full price $39,500, terms. Call 684-1783.

1.4 ACRE LOT. ½ ACRE LOT, Cobble Hill, suitable for mobile homes. 743-9378. W. Boyles.

PRIVATE SALE — SHAWNIGAN Lake view property — ½ acre — Phone 743-5602.

SHAWNIGAN LAKE
2 bedrooms, insulated dry basement, lakeview. Private. 385-6190.

285 UP-ISLAND PROPERTIES

DUNCAN & AREA
SECLUDED COUNTRY LIVING
20 acres with older 3-bedroom, part basement home plus outbuildings and year 'round creek. Taxes only $1.00. Good soil with some timber. Only 4 miles from downtown Duncan. Priced to sell at $77,500.
SOUTH OF DUNCAN—MILL BAY Well built 3-bedroom home with full basement on large lot. Fantastic sea view from dining and living area. Full price $57,500. Only 1 year old with many extras. Washer-dryer, fridge and range included.
"CLOSE IN" ONLY $37,500 Very attractive home with well landscaped .32 acre property. Two bedrooms on main floor, 2 more upstairs. Allotted space for Franklin fireplace. Nine producing fruit trees, also hazelnut trees. Close to stores, schools and hospital. Large assumable mortgage, 1½ miles from city of Duncan. Please call Bob Dodd at 746-4175 or 743-2766 on any of the above.
"LAKE COWICHAN RIVERFRONT"
Over ½ acre with 2 1-bedroom cabins renting at $100 each. Located on paved road and serviced with hydro, telephone and cablevision. Ideal homesite. Full price only $45,000. For full information on the above please call Bob Dodd at 746-4175 or 743-2766.
BLOCK BROS. REALTY LTD.
DUNCAN

BUY LAND VANCOUVER ISLAND
Terms from $70 down— $70 Monthly
Prices from $7,000 Up
East & West Coast
Choice treed serviced lots paved roads, sewer, water, hydro, and telephone. Ucuelet west coast. Price $7,000 each. Terms $70 down, $70 monthly.
Qualicum — retirement lots, treed, fully serviced. Prices from $13,500. $2,000 down $110 monthly.
Nanaimo — ¾ acre, $11,500. and Ten-5 acre lots with trees, just 10 minutes from Nanaimo. Priced from $25,000.
For brochures and information, phone or write Peter Kloosterboer personally at Nanaimo Realty Co. Ltd., Box 518, Nanaimo, B.C. at 754-2311 collect or eves. 758-7771 collect.

13 Acres on The River
Approx 1500' frontage — plus 1700 sq. ft. home with 2 double garages, located to take full advantage of the view — large sundeck — 3 bedrooms and den. Many extras. Asking $125,000.00 Vendor will carry.

Ocean View Lots
6 miles from Courtenay. Underground services including piped water — average size 75x130 — easy access to beach. Priced from $13,500. Easy terms.

Lovely Rustic 3-Bedroom Home
On 2.78 acres. Close to Courtenay. Small barn with clearing and beautiful trees. Full price $55,000.
Call Charlotte Willis (Res. 338-8962)
Plateau Realty Limited, 338-5366

Western HOMES Ltd.

PROFITMAKER IN PARKSVILLE
FOOD TEAM NEEDED — to own and operate this excellent delicatessen in Parksville. Ideal size for a couple. Equipment is new and fully owned. Business is netting approx. $1,000 per month with easy hours. Established 2 years and grossing more each month. Priced just over the cost of equipment.
Ken Jensen
386-3494 592-9079

NANAIMO DUPLEX
Unusually attractive, architect-designed, older, side-by-side Duplex, located close-in on an extra large (79x225 app.), valuable lot on the main highway N. just a few doors from the "Spa." Bldg. recently had new roof, new furnace, new kitchens and modernized bathrooms. Placed well back from the highway among the trees. Ideal home or holding property.
Full Price $69,500
S. W. Anderson 384-4833, Res. 385-0279

WOULD YOU LIKE TO HAVE A two-bedroom home and business in Ladysmith? The business is a grocery and confectionery which could be enlarged to a much bigger operation.
The vendor will take a one-bedroom house as a down payment. Full price $49,000 plus the stock. For more information, phone ROSS ROOT at 246-3231, J. H. WHITTOME and CO. LTD., Chemainus, B.C. Evenings at 245-2128.

COWICHAN LAKE
10-year-old bungalow in Immaculate condition. Living room 13.6x13.6, kitchen 13.6x15.6; bedrooms 12x13 and 12x12.6. Full basement has family room 26x11.6 plus 1-pce. bath. Basement could be excellent in-law suite. This home is situated right in the town on very good 62x162 ft. lot. MLS Asking $43,500. For more information, please call:
477-0191 ART EVANS 658-8924
or BILL KAPTEYN 477-4363
Royal Trust Real Estate Dept.

24 WATERFRONTED ACRES
May be your last chance for investment in such as these acres. For only $124,900 you obtain 440 road frontage with commercial operation, consisting of store, cabins, living space. Details available.
386-3231 JOHN A. JOHN 477-8096
BLOCK BROS. REALTY LTD.

MILL BAY
Beautiful seaview on almost ¾ acre. Brand new home on municipal water. Features include 3 bdrms., 2 baths, 2 fireplaces, sundeck and wall-to-wall carpets. Vendor very anxious to sell, present all offers on $65,900. MLS. GLENN NICHOLLS 388-6231 or GERRY FINNIGAN 383-4739 or 598-7689. CENTURY 21, Island Pacific Realty.

Pearson REALTY LTD
BOX 399, PARKSVILLE, B.C.
248-3216 752-6964

PRIVATE SALE
Two new three-bedroom basement homes. Located 1½ miles east of Duncan, fully serviced lots. Excellent police and fire protection. Phone days 748-2555. Roy or Gerry. Or 748-2521 pager 400 or 405.

PARKSVILLE BEAUTY
38 Acres of Parkland June, 3 mi. to town, Less than $1,600 per acre, Colin Munro 386-3585
Victoria Realty Ltd.

PRIVATE SALE
Three recreational lots for sale, Shawnigan Lake, $8,500 each. Low down payment. Days phone 748-2555, Roy or Gerry or 748-2521, pager 400 or 405.

2580 SQ. FT., 1-YEAR-OLD 3-5 bedroom on nearly 1 acre, many extras, privacy assured. Quiet and treed in Mill Bay, Cherry Point area. Leaving B.C. Asking $64,500. 743-5102.

1.2 ACRES, SELECTIVELY cleared, on Cameron - Taggart Road, picturesque area of Mill Bay. Private sale. Full price $19,500, $7,000 down. Phone 743-9466 or 743-5419.

5.3 ACRE 2 BEDROOM HOME, newly decorated out-building, 3 miles from Mill Bay, ½ mile to highway, close to school, mostly cleared, $54,500, 592-7334.

290 FARMS FOR SALE AND WANTED

SAANICH PENINSULA
1—Unique 6-acre farm, hydroponic cucumber production, approx. 52,000 sq. ft. of greenhouses, production quota marketed through co-op, farm income assurance control contract. Financial statements and production figures available to interested buyers. Owner available for consultation after purchase. BENEFITS OF FARM LIFE: Horses could be kept. Located in midst of horse country with easily accessible trails. Comfortable 6-year-old, 3-bdrm. split level family home. Ideal environment for bringing up children. A worthwhile investment at $259,000. (MLS 14845).
2—11.6 Acre Estate
Live comfortably in peace and privacy, enjoy life on this retirement farm estate. Ideal situation for the family with horses. Close to all trails and horse activities in Hunt Valley. Three bdrm home extensively renovated in 1974-1975 plus 24x40 heated swimming pool surrounded by large enclosed patio with built-in bar-b-que. Large barn contains 3 finished horse stalls, room for cattle or more horse stalls, 30-ton capacity hayloft. Tack - room, outbuildings, riding ring, corrals. Offered subject to subdivision with A.L.R. Full price $165,000.
FOR MORE INFORMATION ON THESE FINE LISTINGS CALL DON WHYTE 592-2407
WHYTE and GOWER
OAK BAY PROPERTIES LTD.
2227 Oak Bay Ave.

COBBLE HILL FARM
20 Acres, majority cleared and all fenced and cross fenced. Lovely 5 bedroom home with paved circular drive, first class barn, small chicken house heavy duty shop (designed for gravel or logging truck servicing). 3 wells, plus rental trailer on property. Must be seen. Full price $162,000. For appointment to view call MICHAEL EVANS at 746-5171 or evenings at 748-9629.
H. W. DICKIE LIMITED
70 GOVERNMENT STREET
DUNCAN, B.C.
"We Sell the Island"

FARM
Camp 3 ranch, Comox Valley, 137-acre farm, 1,800 sq. ft. home, 2 barns, machine shed and other outbuildings, machinery included. 65 acres under cultivation. Remainder 2nd growth, and rough pasture. Good value at $175,000. MLS. For more information and brochure call Gary Sutherland at 746-5171 or evenings at 748-8810.
H. W. DICKIE LIMITED
70 GOVERNMENT STREET
DUNCAN, B.C.
"WE SELL THE ISLAND"

IDEAL HORSE FARM
Fenced and cross fenced 20 acres in 5 acre blocks of cleared grazing land. Large barn with stalls and hay loft for 13 horses and some cattle. Good older 3 bdrm. home in North Saanich. MRS. McKEAGE or WILF DAVIES 388-6231, 479-5868, 656-5002. CENTURY 21, Island Pacific Realty.

[illegible] PROPERTIES

SALT SPRING ISLAND
Great value. 2 brand new homes. Each on ½ acre lot. Sewered. Attractive floor plans.
1. $39,900. 2 bedrooms. Fireplace. Wall to wall carpet. Laundry for washer and dryer. Sundeck.
2. $43,900. 3 bedrooms. Brick fireplace. Many extra features. MLS. Call: JOHN HOLMS at 598-3344.

SALT SPRING
1 and ½ acres. Ideal for mobile home. Drilled well. Frontage on two roads. Epron Rod. $24,900. Call: JOHN HOLMS at 598-3344.

MAYNE ISLAND
Near Bennett Bay. 1-3 of an acre. On water. Lot 72x190. Perc tested. $11,300. MLS. Call: JOHN HOLMS at 598-3344.
JACK MEARS
OAK BAY REALTY LTD.

SALT SPRING Lands Ltd.
PENDER ISLAND
WATERFRONT FARM
24 acs., 7 acs. pasture, fenced, orchard, garden, 665' waterfront with small cove and pebble beach. 3-bedroom older home. Stone fireplace. $139,000.
ACREAGES
10 ac. level arable $32,500. $10,000 dn.
4½ ac. Very private, superb view. $16,500. One-third dn.
1 ac. treed, level, $7,900.
COLLECT MANFRED BURANDT
Pender Island 629-3271
SALT SPRING LANDS LTD., Box 69, GANGES, B.C. 537-5515

BEAUTIFUL SALT SPRING ISLAND
Over 80 ft. of Waterfront on St. Mary's Lake. Sheltered and some seclusion. Over 1300 sq. ft. of lovely living space on 1 acre, consisting of: 15½x24 living room — 11x12 dining room—electric kitchen with 17 cabinets and dble S.S. sink—2 large bedrooms, Master bedroom 12½-15½ with 7x12 powder room—2nd bedroom 11½x12—laundry room with washer and dryer—4 pce. vanity bathroom—electric hot water tank and electric heating—All this plus circular driveway to large carport for $75,000.00. To view call:
595-5171 DIRK OKKER 478-4501 (24 hrs.)
Canada Trust

PENDER ISLAND
1 acre Waterfront — 180-degree panoramic view. Beautifully treed and serviced lot. Contemporary new home. Ample storage, spacious deck, full basement. For quick sale, priced at $68,000.
3-acre waterfront view. Parklike land on Browning Harbour. Gently sloping driveway to fine homesite. Hydro, telephone at road. Attractively priced at $35,000.
10-acre view land. Quiet residential area overlooking Browning Harbour. Southern exposure, well treed, piped water, hydro at driveway. Cleared homesite. Good value at $45,000.
For information on these and other desirable property, contact Teddie Kent at 112-629-3597 Pender or Shawnigan Realty Ltd., Shawnigan Lake, 743-5311.

MUDGE ISLAND
½-acre waterfront — heavily treed, $12,900, only 100 feet from the dock!
Large interior treed land, only $720 down, $66 per month at 9½% Full price $7,200.
For information phone Glen Galloway, personally at Nanaimo Realty Co. Ltd., Box 518, Nanaimo, B.C. at 754-2311 or eves. 758-5537 collect.

SEA CAPTAIN
Has instructed me to sell his Gulf Island acreage consisting of 7.5 acres overlooking the blue waters of Sansum Narrows to the south and Ganges Harbour to the south east. It is subdividable, with easy building sites, served by power, water and black top roads. This very private property is one mile from Vesuvius Bay ferry and is in a class by itself at $65,900. Please call J. J. WILLIAMS at 386-2955 or 479-1163 for further details.
MAYFAIR REALTY

BEDWELL HARBOUR
15 Beautiful parklike acres 600 ft. waterfront $84,500. Colin Munro, 386-3585. Victoria Realty Ltd.

WHOLE ISLAND FOR SALE
Approximately 14 miles North East Campbell River, 3½ acres, 650' waterfront, fresh water available. Full price $40,000. J. Grey, 743-5516.

GABRIOLA ISLAND
By Owner — Custom built 2 bedroom retirement home, available immediately. Phone collect anytime 537-5628.

½ LOT GABRIOLA ISLAND
Beautiful tree, near beach. $8,500, terms. Call 684-1783.

294 MAINLAND AND OUT OF PROVINCE PROPERTIES

POWELL RIVER
Side-by-side duplex, 1 bedroom each. Ful view harbor, a-o heat. Rented. $28,500 full price. Terms. Call 684-1783.

Deaths and funerals

5 DEATHS and FUNERALS

ALEXANDER — After a lengthy illness, on January 16, 1976 in Victoria, Mr. Donald Henry Alexander aged 83 years of 2974 Admirals Rd., a resident here since 1946, formerly of Mill Bay. He leaves his loving wife Ivy; 2 sons, Douglas and Ralph of Victoria; 9 grandchildren; 1 brother Norman Alexander of Keating; nephews and nieces. He was a member of Malahat Lodge AF & AM No. 107, Mill Bay and the Britannia Branch No. 7, R.C.L., Victoria. He served in World War One with the 72nd Seaforth Highlanders.
Funeral service at St. Martin's-in-the-Fields Church, Obed Ave. on Wed. Jan. 21 at 1:30 p.m. with the Rev. T. Williams officiating. Interment at Cobble Hill Churchyard. McCall Bros. Funeral Directors in charge of arrangements. Flowers gratefully declined, friends if desired may donate to the charity of their choice.

BROWN — Slept away in Glenwarren Private Hospital, Victoria, B.C., on January 16th, 1976. William Brown in his 91st year formerly of Port Washington, Pender Island. He was predeceased by his beloved wife Meg. Cremation. Graveside service Pender Is. Cemetery, 1 p.m. Saturday January 17th, Rev. J. Daniels officiating.

DAVIDSON—In Olympia, Washington, on January 14, 1976, Mrs. Eleanor Brentnall Davidson, widow of William Wright Davidson, aged 79 years, born in Victoria, B.C. She leaves her daughters, Mrs. Robert W. (Kathleen) Doherty, 1052 Topaz Ave., Mrs. P. F. (Aileen) Butler, Olympia, Wash., and Mrs. Gloria Metzger, 2937 Quadra St.; 9 grandsons; 3 granddaughters, and 1 great-grandson.
Service will be held in the Sands Mortuary Limited, "Family Chapel of Memories," on Monday, January 19, 1976, at 10:30 a.m. Rev. Dr. Douglas Kendell officiating.
SANDS — VICTORIA

DYKE — On January 14, 1976, Sarah Eleanor (Danny), widow of Frederick Stanley Dyke of 388 Sunset Drive and formerly of Calgary in her 88th year. Dearly loved mother of four sons and their wives; Ian and Josephine, Toronto; Sidney and Lee and David and Elsie, West Vancouver; and Christopher and Marjorie, Victoria. 14 Grandchildren and six great grandsons. Two sisters: Vera Ings, Toronto and Edith Armstrong, Calgary.
Funeral service Saturday, January 17, at 2 p.m. in St. Mary's Anglican Church, 1701 Elgin Road, Oak Bay. Archdeacon A. E. Hendy officiating. Cremation. In lieu of flowers donations to C.A.R.E. would be appreciated. Arrangements through the Memorial Society of B.C. and FIRST MEMORIAL SERVICES LTD.

FABLING — In Victoria, B.C., January 16th 1976, Valerie Jean Fabling, aged 39 years. Born in London, England, late residence 9502 Greenglade Rd., Sidney, B.C. Beloved mother of Angela, Beth and Julia; also survived by her husband, Clyde Winston; mother, Vera Williams of Sidney; sister Pamela Williams, niece and nephews of California; brother, Gordon and sister-in-law Terry nephew and niece in England.
Memorial service will be held Monday, January 19th, 1976 at 2:00 p.m. in St. Andrews Anglican Church, Sidney, B.C. Rev. Peter Parker officiating. Flowers gratefully declined. Those so desiring may contribute to the Victoria Cancer Clinic, 1900 Fort St. Arrangements by Sands Funeral Chapel of Roses, Sidney, B.C.
SANDS — SIDNEY

GARDINER — Mrs. Jean Gardiner of Vancouver passed away January 14, 1976 in her 77th year. Predeceased by her husband Stanley in 1966. She is survived by one sister Mrs. Margaret Kennedy of Vancouver.
Funeral service in McCall Bros. FAMILY CHAPEL on Monday, Jan. 19 at 2:30 p.m., with Mr. Matthew Pollock officiating.

JUDGE — On January 15, 1976 in Victoria Mr. Jager Singh aged 71 years of 1703 W. Burnside Rd. a resident here for 53 years. He leaves 3 sons, Bill of Nanaimo, Kalla of Cobble Hill and Bishan of Duncan; 4 daughters, Mrs. Jalander Sangha, Vancouver, Ragander Judge, Victoria, Gorbante Dalip, Duncan and Preatow Bains of Sooke; 18 grandchildren. He was well known in Agricultural and Dairy circles as a leading Holstein breeder in British Columbia.
Funeral service in McCall Bros. FLORAL CHAPEL, Johnson and Vancouver Sts. on Monday, January 19th at 12:00 noon.

LEADBETTER — In Victoria on January 16, 1976, Major Eva Leadbetter, aged 91 years, born in Midway, Mass., U.S.A. and resident here since 1960. She leaves a sister, Mrs. Pauline MacDonald of Dallas, Texas; four nieces and two nephews. She was a Salvation Army Officer for many years.
Funeral service in McCall Bros. FLORAL CHAPEL, Johnson and Vancouver Sts. on Tuesday, Jan. 20 at 10:15 a.m. with Brigadier V. Underhill officiating.

LEE — Mrs. Winnifred, in hospital on Tuesday, December 30, 1975, after a lengthy illness, Winnifred Bleasdell, of 2220 Urbandale Drive, Ottawa, widow by first marriage of George Perram and by second marriage of Lewis Gordon Lee. Dear mother of (Isabelle) Mrs. Fred George of Ottawa and of Kenneth Perram of Cobourg Ontario. Beloved mother of Mr. L. G. Lee's children, Mr. G. A. Lee, Victoria, B.C., Mr. C. B. Lee, Ladysmith, B.C., Mrs. Louise Hogan, Prescott, Arizona, Mrs. Lorna Iwaskow, Brentwood Bay, B.C. and Mr. R. B. D. Lee of Bellevue, Wash., U.S.A.
Interment will be at Hatley Park, Victoria, B.C. on Tuesday, January 20, 1976. Memorial services will be held at St. Andrew's Anglican Church, 9686-3rd St., Sidney. Rev. R. A. Sansom officiating.

MOLOFY — John, on January 15, 1976. Husband Father, Grandfather and Friend. Mr. Molofy was a veteran of W.W. II, and a member of Acadia Lodge No. 14, Camosun Royal Arch Masonic Lodge No 14, and Western Gate Preceptory No. 30 Knights Templar and Gizeh Temple Shrine. He is survived by his loving wife Nancy, four daughters Gloria Grindlay, Vicky Jones, Sonia Rees, and Angela Jorgensen, also four grandchildren.
Memorial service will be held on Monday, January 19 at 11 a.m. in the Chapel of Memorial Pavillion Hospital, Richmond Road. Padre Tony Roberts officiating. If desired donations may be made to the B.C. Heart Fund, or the Diabetic Association. Arrangements by FIRST MEMORIAL SERVICES LTD.

MOWAT — Peacefully, at his residence, 829 Hockley Avenue, Langford, B.C. on January 14, 1976, Mr. James Frederick John Mowat, age 60 years. Born in Kent, England and had been a resident of Langford, B.C. for the past 28 years. He leaves his loving wife, Barbara (Bobbie) home, brothers, Ian, Victoria, B.C. and Andrew, Halifax, N.S., sisters, Mrs. Betty Lambier, Victoria, B.C., Mrs. T. (Kathleen) Hall, Metchosin B.C., Mrs. B. (Stella) Yates, Victoria, B.C., nieces and nephews. The late Mr. Mowat served with the Merchant Marine during the Second World War and was a member of the Pro Patria Branch of The Royal Canadian Legion.
Memorial service will be held in the Sands Funeral Chapel of Heather, Colwood, B.C. on Monday, January 19, 1976 at 1:00 p.m.
SANDS-COLWOOD

NESS-LARS — Of Victoria, B.C., peacefully at Glen Warren hospital on January 14th, 1976, aged 93 years. Survived by his brother Chris (Victoria), also several nephews and nieces.
Memorial service will be held Friday, January 16 at 11:00 a.m. in the chapel of First Memorial, 4725 Falaise Dr. Rev. R. H. Dobson officiating. Cremation. Arrangement through the Memorial Society of B.C. and First Memorial Services Ltd.

NEWELL — On January 15, 1976 at Sandringham Private Hospital, Mrs. Julia D. Newell in her 91st year, formerly of 1666 Freeman Ave., and formerly of Courtenay and Prince Rupert. Widow of Alfred B. Newell, she leaves six sisters and one brother; numerous nephews and nieces.
Funeral Service in McCall Bros. Chapel, Johnson and Vancouver Sts., on Monday, Jan. 19 at 3:00 p.m. with the Rev. Frank Patterson officiating. (Flowers gratefully declined.)

ROBERTSON — Mabel Elizabeth, in Victoria, B.C., on January 14, 1976. Born in Westmount, P.Q. Predeceased by her husband G. Leslie, survived by her son J. Leslie, and daughter-in-law, Margaret, of Montreal, by her daughter, Mrs. W. R. Kinnear, (Roberta) and son-in-law, William, also three grandchildren.
Memorial services will be held on Sunday, January 18, at 2:30 p.m. in St. Andrew's Presbyterian Church, Douglas St. Reverend Dr. Mowatt officiating. No flowers by request, donations may be made to the Charity of Choice. Arrangements by the Memorial Society of B.C. and FIRST MEMORIAL SERVICES LTD.

SHIPLEY — A. J. Peter, in Victoria, B.C., on January 14, 1976. Born in England, age 91 years. Predeceased by a son John 1955. Survived by his loving wife Baryl, a son, Robert, of Vancouver, and three grandchildren. Private family service. Rev. H. Mortimer officiating. (cremation) Flowers are declined with thanks. Arrangements by the Memorial Society of B.C. and FIRST MEMORIAL SERVICES LTD.

9 IN MEMORIAM

THEY SHALL GROW NOT OLD, AS WE WHO ARE LEFT GROW OLD. AGE SHALL NOT WEARY THEM, NOR THE YEARS CONDEMN. AT THE GOING DOWN OF THE SUN, AND IN THE MORNING, WE WILL REMEMBER THEM.
—WITH GRATITUDE, SANDS.

10 FUNERAL DIRECTORS

Sands
SERVING VANCOUVER ISLAND
WE CARE
Dedicated to service
Sensible Prices
SANDS FUNERAL CHAPELS
VICTORIA 388-5155
SIDNEY 656-2932
COLWOOD 478-3821
DUNCAN 746-5212
LADYSMITH 245-2331
NANAIMO 753-2032
Your seven community Chapels, Independently Family Owned and Controlled. Sands since 1912.

McCall's
MONDAY
MITCHELL, Mr. Sidney Thomas
Private
10:30 a.m.—FAMIY CHAPEL
McDERMOT, Mr. J. Alan B.
1:30 p.m.—FLORAL CHAPEL
NEWELL, Mrs. Julia
3:00 p.m.—FLORAL CHAPEL
TO BE ANNOUNCED
WEIR, Mr. David
GARDINER, Mrs. Janet
McCALL BROS.
Floral Funeral Chapels
385-4465

MEMBER BY INVITATION
NSM NATIONAL SELECTED MORTICIANS
SINCE 1902
VICTORIA, 388-5155
SIDNEY, 656-2932
COLWOOD, 478-3821
DUNCAN, 746-5212
LADYSMITH, 245-2331
NANAIMO, 753-2032
Removal And Service Arrangement
Covering Vancouver Island
A Division of Sands

INTERNATIONAL FLIGHT CARE
Specializing in forwarding to or from anywhere
WORLD WIDE FUNERAL INFORMATION SERVICE
call collect
or cable
"Mortuary Victoria"
A Division of Sands

Hayward's Thomson & Irving
Funeral Chapels
1625 Quadra St.
384-2612 — 386-3505
Superior Service Since 1867

CUNNINGHAM FUNERAL CHAPEL
1155 Fort Street
Phone 384-5512 or 384-8626
Offering dignified moderate service for all. Geo. S. Cunningham, owner, manager.

FIRST MEMORIAL SERVICES
Serving the Public and Exclusive Undertakers for the Memorial Society of B.C. 658-5244.

11 MONUMENTALS

STEWART MONUMENTAL Works Ltd.
ESTABLISHED 1896
Memorial of Distinction
Marble fireplace and tabletops
1403 May St. 384-3452

MORTIMER'S MONUMENTS
ESTABLISHED 1877
"The Finest in Craftsmanship"
633 DAVID ST. 383-6421

13 MISCELLANEOUS

IN MEMORIAM DONATIONS
to be used exclusively for
CANCER RESEARCH
should be directed to
CANADIAN CANCER SOCIETY

B.C. HYDRO AND POWER AUTHORITY
For Sale by Tender
Diesel Generator Sets located at Prince Rupert, B.C.
3 Mirrlees HFS8—
799 KW Units
1 Mirrlees KVSS12—
2034 KW Unit
1 Cooper Bessemer LSV—12T
1970 KW Unit, all with associated equipment.
To be removed by 30 April, 1976.
For inspection and tender forms contact Lorne Wells (604) 628-3261 or Disposal Department, 3855 Kitchener St., North Burnaby, B.C. V5C 3L8. Phone (604) 291-2211, Local 256.
Tenders due by 12:00 Noon February 12, 1976.

NOTICE TO CREDITORS
In the matter of the Estate of Sybil Gladys Bateman, also known as Sybil Bateman and Sybil G. Bateman, late of 1807-1147 Quadra Street, Victoria, British Columbia. NOTICE is hereby given that the creditors and others having claims against the Estate of the above named deceased are required to send particulars of the same to Straith & Company, Solicitors for the Estate, at 600-1070 Douglas Street, Victoria, British Columbia, on or before the 16th day of February, 1976, after which date the assets of the said Estate will be distributed having regard only to such claims that have been received
Michael A McVea,
Executor
STRAITH & COMPANY,
Solicitors

People don't
. . . go driving just to read bill boards

People don't
. . . build front porches just to have a place where unwanted circulars may be thrown

People don't
. . . have windshield wipers so there will be a place to stick advertising matter

People don't
. . . have mail boxes just to get circulars in so they can throw them in the wastebasket

PEOPLE DO . . .
. . . lay their money on the line for their daily paper and you can be sure they are buying it to read!

That's the way it is with
Victoria's Daily Newspapers

In over 81% of the homes in the Victoria Metropolitan area subscribers are paying for dependable home delivery. They enjoy checking the advertisements inserted by merchants large and small, as well as reading the news, informative features, columnists comments, entertaining articles all in the comfort of their own homes.

Advertise Your Products and Services in
The "Welcome" Medium:
Victoria Times
The Daily Colonist

Obstructing guardian nets fine

COURTENAY — Fred Gilette, 30, of Courtenay, was fined $50 and placed on probation for one year by Judge D. S. Ward Friday for obstructing a fisheries guardian.

Bruce Brown, federal fisheries guardian, testified that the accused applied a choke hold around his neck when he asked to see the lure on the line the man was using when fishing from the Condensory Bridge Sept. 10.

The officer said the manner in which Gilette was fishing indicated he was attempting to snag salmon.

Brown said a friend of the accused burned the line with a cigarette. The lure, he said was then placed in Gilette's shirt pocket.

"I had originally intended to take the lure," Brown said, "but because of the hassle I did not attempt to retrieve it from the man's pocket."

Gilette denied ever taking salmon illegally. He said he was using a lure classified as a trout lure and complained that "Brown is continually hassling me."

Judge Ward told the accused that fisheries officers have a very difficult job and the public should co-operate with them. "Regulations have to be enforced and spawning beds protected," Judge Ward said.

Rescuers earn praise

NANAIMO — Nanaimo Emergency Program co-ordinator Ian Hetherington said Thursday a "great deal of credit is due" to several persons in connection with the successful rescue of a Nanaimo man and his 10-year-old son earlier this week.

The man, Charles Addison, 32, and his son Steve, went skiing on Green Mountain, and were reported missing when they failed to return home Sunday night.

Hetherington and his crew were dispatched at about 7:30 p.m. Sunday, and finally picked up the stranded pair at about 7 a.m. Monday.

In the meantime, he said, two young members, Neil McKerricher and Mike Hooper, of the Sno-Birds Lift Society, operators of the Green Mountain ski operation, began following the cross-country tracks made by the two missing skiers. But they, too, became lost — but not until finding the pair and spending the long, cold night with them in the bush.

Hetherington said three separate rescue groups, representing his organization, the Nanaimo Fish and Game Club and the Ski Society, searched the area through the night, with the four lost persons finally being located at the bottom of a deep hollow.

It took four more hours to pick up the lost party and take them to safety.

Hetheringtonn said rescue operations were hampered by the deep snow and the fact that it was difficult to find snowmobile operators who were familiar with the area, since snowmobiles are not allowed in recognized ski areas.

Hetherington was high in his praise of Lawrence Houghton, the caretaker of the nearby Crown Zellerbach company's camp who, because he is familiar with the area, stayed up all night to provide directions and other vital information.

He said the two young men from the ski club were armed with a citizen's band radio, and were in constant touch with the rescue party. Hetherington said he was able to use the radio sets as direction finders and find the group.

Marcos' plane lands safely

MANILA (AP) — A small twin-engine plane carrying President Ferdinand Marcos made an emergency landing on Panay Island when a short circuit in an air conditioning unit filled the passenger cabin with smoke, a government spokesman said. The incident occurred Monday while Marcos was flying to view flood damage on the southern island of Palawan.

the Bay

saturday specials

Saturday is always a special shopping day at the Bay, with weekend specials like these in baby wear and dinnerware!

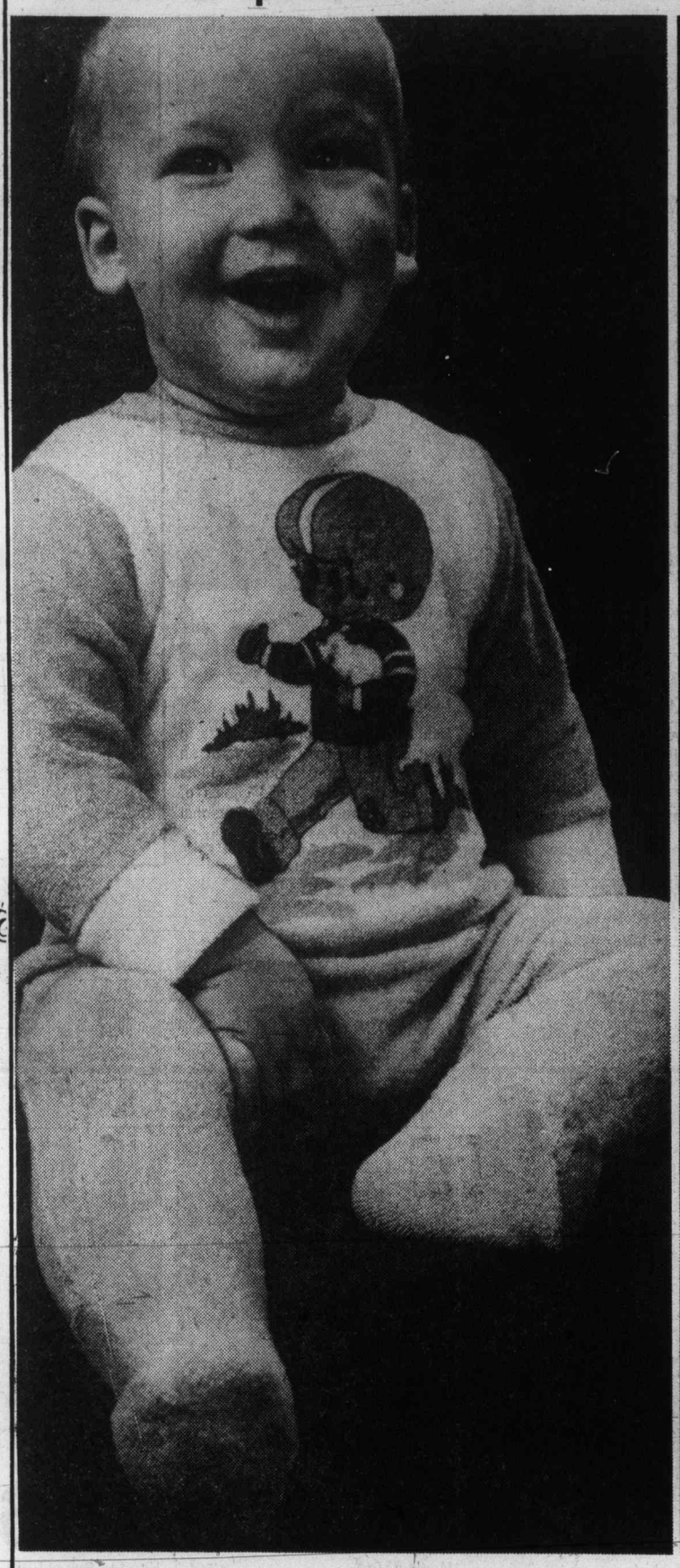

Baby Week Ends With These Special Savings On Sleepers!

Comfy, cosy sleepers in sizes small, medium or large. Choose from assorted styles and colours in soft, stretch terry. Hurry in for this and other Baby Week specials, ending Saturday.

Baby Shop, Third Floor

Special **3.99**

Manufacturer's Clearance Of Nature Song Dinnerware

Here's an extra special opportunity to set a handsome table with all-purpose oven and dishwasher safe stoneware. 20-piece set includes 4 each, dinner plates, side plates, soup bowls, cups and saucers. 5-piece completer set consists of vegetable bowl, chop plate, cream and sugar with lid. Patterns available are Fresh Meadow, Sunkist, Townhouse and Earthborne.

Chinaware, Third Floor

20-Pce. Set, **37.99**

Completer Set, **24.99**

Yarn Sale Ends Saturday!

Your last chance to get in on the annual January savings!

SATURDAY ONLY! MILL END YARNS

Come early for best choice of assorted fibers, colours and weights. Personal shopping only.

Knitting Yarns, Second

Sale 1-oz. ball **22¢**

RCA Transistor Radio

Military look portable radio with smart, durable case in black only. Carrying strap included. Uses AC or DC power supply. Model RMA7057.

Radios, Fourth Floor

Special **16.99**

Use your Baycard, your good-for-so-many-things card.

DAILY STORE HOURS 9:30 A.M. TO 5:30 P.M. THURSDAY AND FRIDAY TO 9:30 P.M.
PHONE 385-1311. FREE CUSTOMER PARKING.

Hudson's Bay Company

It's Happening at the Bay

Home Fashion Event

Watch for your "Home Fashion" flyer being delivered Monday to your door for great ideas and great values to make **your** home a lot nicer to come home to.

You Could Win A Trip To Mexico

A Funseekers-Sunseekers getaway ... two weeks in sunny Mexico all expenses paid courtesy of **Funseekers International.** That's the prize package that could be yours if your name is drawn as the lucky winner of the Bay's Mexico Funseeker's contest. Any B.C. resident (over 18) has until January 31 to enter, simply by coming into the Bay and filling out a ballot at the main floor Sunseekers Shop. The resort shop that can get you outfitted for any sun and fun filled holiday you want. No purchase required in order to enter the contest.

See The Scarf Demonstration

Saturday, from 1 p.m. to 3 p.m, in the main floor Fashion Accessories department, see how you can accessorize your fashions with the imaginative use of scarves.

Save 25% On Permanent Waves.

Permanent waves are a lot different today. They give the hair curl or no curl but lots of body. And all the while it improves the condition of your hair. Now it can be yours at a saving of 25% during our month long Permanent Wave special. For an appointment, phone **385-1311, local 294.**

Correction

In the Bay's ad of Thursday Times/Friday Colonist for the Commodore office desk and the office stacking chairs, the illustrations were not correct. The picture of the desk should have shown a double pedestal and the stacking chairs on sale do not have arms as shown. The Bay apologises to our customers for any inconvenience caused by this error.

Western Canada and Olympic Lottery Tickets

The Victorian Cosmopolitan Club has available a limited quantity of Western Canada lottery tickets which are in the draw of Jan. 30 with Jan. 29 being the last day on which they can be purchased. Also, a limited number of Olympic tickets available with Jan. 24 being the last day on which they can be purchased. These tickets are now being sold on a first-come basis, so buy yours now and avoid disappointment. At the ticket booth on the Bay's main floor next to the escalator.

Final
CLASSIFIED 386-2121
TELEPHONE 383-4111

The Daily Colonist.

Drizzle, high 7
Weather Details on Page 2

Vancouver Island's Leading Newspaper Since 1858

No. 30–118th Year | VICTORIA, BRITISH COLUMBIA. SATURDAY, JANUARY 17, 1976 | 15c Daily, 30c Sunday

Vander Zalm seeks welfare 'fairness'

VANCOUVER (CP) — Human Resources Minister William Vander Zalm said Friday he wants fairness in welfare rates and despite the government's intention to become more financially stable, he will seek increases where necessary.

"If a person is deserving of welfare and if a rate was fair in 1975 and costs have increased in 1976, well that's not fair," the minister said in an interview.

"I want to work for fairness. So we'll see if what I want is possible."

Vander Zalm said his top priority is the establishment of a job-finding program in the Vancouver area.

He said he met Friday with officials at Canada Manpower and in the provincial labor department. He also intends to have meetings with unions and business.

"I realize it will never be possible to employ everyone; that there will always be the unemployable.

"But there are those who are sincerely seeking work and can't find it. There are those who cannot seek and need help to seek work. And there are those who will not seek work. Those will be the toughest.

"As I envision it, the program will certainly look after the willing. I hope it will reduce unemployment substantially."

Asked if the program would be another Provincial Alliance of Businessmen (a job-finding body set up by former Social Credit rehabilitation minister Phil Gaglardi) Vander Zalm said "It will not be a businessmen's alliance. It will be quite unique. It will have no flavor of business, big or small. It will be a united effort."

Ron Stew, who was active in Surrey municipality in finding jobs for people on social assistance, will have "a very important role" in the new job-finding office.

"He is the ideal man for the work. Everybody loves him. He makes everyone happy — the employer and the person he's finding work for."

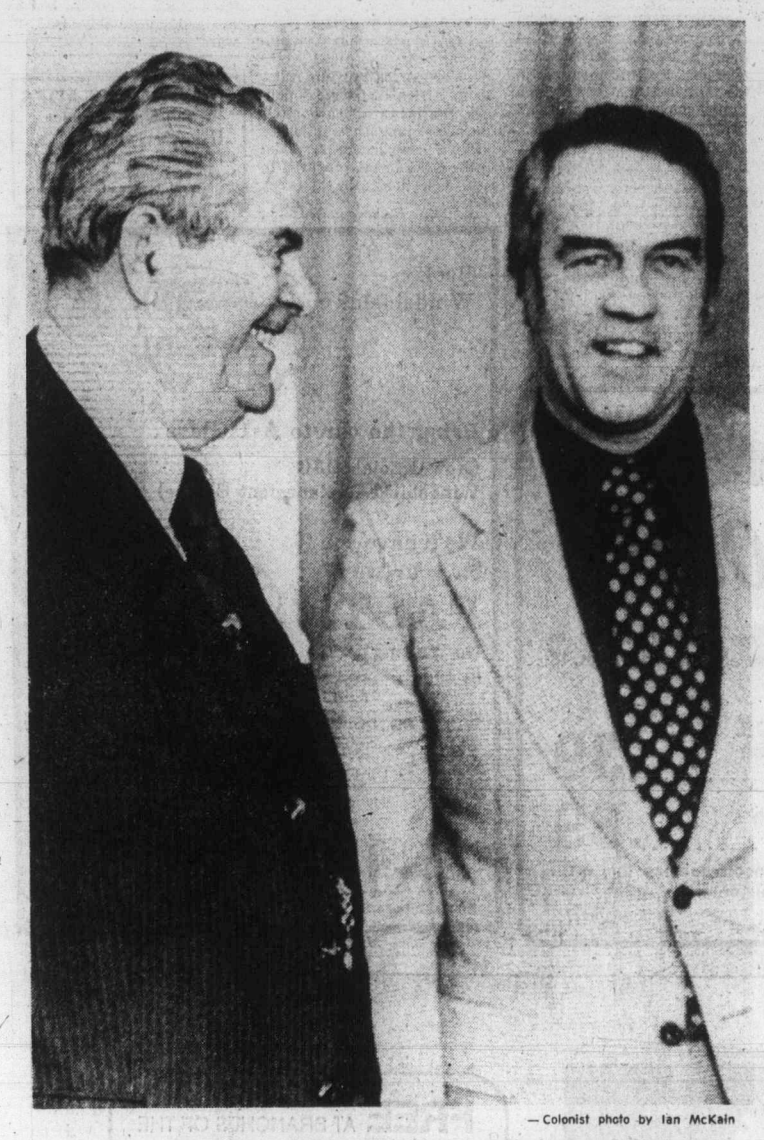

— Colonist photo by Ian McKain

Bennett chats with Evan Wolfe, new finance minister

House call by W.A.C.: 'Never fear protests'

A smiling and relaxed ex-premier visited the legislative buildings Friday to offer congratulations to the new government — the one headed by his son.

W. A. C. Bennett, premier of the province for 20 years, wandered around the various departments and spent some time in the press gallery as he renewed acquaintances and did a little reminiscing.

And he said he was particularly pleased with the performance turned in Thursday by his son in the face of a hostile crowd of demonstrators.

Because of the way that situation was handled, he said, there would be few other such demonstrations.

He said that there was plenty of room in this country for such demonstrations. "The right of protest is one of the great freedoms we have."

He did not think the fact demonstrators broke into a cabinet meeting was reason for tighter security.

"A person in a democratic government must be free to go anywhere and people must be free to confront him everywhere.

"And if you start to show fear even the dogs will chase you."

Bennett said he had offered only his congratulations, not advice, to the new premier.

The visit was the first for elder Bennett since he resigned his South Okanagan seat — and party leadership — in 1972.

Three perish as snowslide buries road

SALMO (CP) — Three women were killed Friday in a snowslide that swept across a section of Highway 3 about 20 miles east of this southeastern B.C. community.

Dead are Edna Kienas, 49, of Grand Forks, and two of her daughters, Angela Rose Rohatynchuk, 24, of Osoyoos, and Sharon Diane Kineas, 23, of Kelowna.

In serious condition in hospital at Nelson, 20 miles north of here, were a third sister, Charlotte Mary Ann Kienas, 26, of Kamloops, and Mrs. Rohatynchuk's 13-month-old son, Scott Ronald.

The slide is about 20 feet deep and about 300 yards long and is located on the west side of the Skyway Summit portion of the Southern Transprovincial Highway. The Skyway was closed and was to stay closed until late today.

Cpl. Barr Coward of Salmo RCMP discovered the slide about an hour after the women's car was hit.

The convertible they were travelling in was swept about 400 feet down an embankment.

Coward came upon the slide while driving to nearby Creston to set up a roadblock in connection with a shooting incident.

RCMP were using dogs and probes to determine if there

Continued on Page 2

Lebanese jets bomb guerrillas

BEIRUT (UPI)—Palestinian and Lebanese army commanders agreed to a new ceasefire Friday to avert a showdown over an air force attack on Palestinian guerrillas, but some of the fiercest fighting in the nine-month-old civil war raged throughout the country hours past the 1 a.m. truce deadline.

Spokesmen for warring Christian and Moslem militias refused to accept the new ceasefire, saying it applied only to Lebanon's 18,000-man army and the 10,000 Palestinian guerrillas now in the country.

Premier Rashid Karami, meanwhile accused the army commander, Maj.-Gen. Hanna Said, of "open rebellion" for disobeying his orders and sending two Hawker Hunter jets to bomb Palestinians attacking seven army tanks sent to relieve the besieged Christian town of Damour, 25 miles south of Beirut.

For the first time Beirut airport came under heavy shelling from Palestinians angered by the air force attack.

Police said more than 120 persons were killed and 275 wounded over the past 48 hours.

— AP

RESCUED TRIO Gary Schneider, Matt Meacham and Randy Knapp talk to Dave Paulson, second from right, in Timberline Lodge near Mt. Hood. To survive they dug caves, rationed food and read Bibles.

Young climbers survive 16 days in Hood's snow

OREGON CITY, Ore. (AP) — Three young mountain climbers, reported missing 16 days ago on towering Mt. Hood, said they survived by digging caves in the snow, rationing their supplies and reading Bibles while blizzards howled around them.

The three teenagers, alert and grinning, arrived at a hospital here Friday a few hours after a snow tractor driver spotted them on the glacier.

Bad weather had kept searchers off the 11,235-foot glacier peak for most of the 16 days.

"We figured they thought we were dead but we didn't think they'd stop looking for us," said Randy Knapp, 18, of Walla Walla, Wash.

Two of the hikers, Knapp and Matt Meacham, 16, of College Place, Wash., were suffering from frostbite. The other hiker, Gary Schneider, 16, of Weston, Ore., appeared unharmed.

"We knew we'd last as long as God wanted us to," Meacham said. "We all had our Bibles. We sat there and read and dug out the snow cave when it started getting filled with snow."

The hikers left Dec. 31 for what was to have been a five-day hike around the 9,000-foot level of the mountain. They were last seen Jan. 1.

Bad weather finally cleared Friday, permitting a broader search and at the 7,800-foot level, snow tractor driver Adian Thompson saw the hikers.

The youths said they had tunnelled through about 40 feet of snow from a snow cave to reach the surface Friday.

The youths said they ran out of food and fuel supplies for their heater earlier in the week but subsisted the last three days on pancake mix and water, which they obtained by filling their canteens with snow, then tucking them into their sleeping bags.

Ouellet blames writer for 'incomplete report'

MONTREAL (CP) — Consumer Affairs Minister Andre Ouellet, taking the witness box Friday to defend himself against a comtempt-of-court charge, said an Ottawa reporter had misquoted him on remarks he made about a Dec. 19 verdict acquitting three sugar companies of price fixing.

Standing calmly with his hands clasped in front of him, the 36-year-old Montreal Liberal denied that he had meant any disrespect to Mr. Justice Kenneth Mackay but that he had been badly disappointed by the Quebec Superior Court judge's decision.

Replying to a question from Mr. Justice James Hugessen, associate chief justice of the superior court, the minister said remarks attributed to him in a story by Alan Freeman, a reporter for The Canadian Press, did not appear to represent exactly what he had told the reporter a few minutes after the sugar verdict was made public.

In the citation signed by Mackay ordering the comtempt hearing, Ouellet is quoted by the national news agency's reporter as having said: "I will ask Ron Basford (Justice Minister Basford) to launch an appeal. I find this judgment completely unacceptable. I think it is a silly decision. I just cannot understand how a judge who is sane could give such a verdict. It is a complete shock and I find it a complete disgrace."

The minister told the hearing — which began Jan. 8 and is to resume next Wednesday — that he did not consider the statements attributed to him to be either accurate or complete.

"What I probably said to Mr. Freeman was, 'I don't understand that verdict, I cannot understand this decision

Continued on Page 2

Meating his match

FRANKFURT (UPI) — A butcher's shop robber took home the money Friday, but forgot the bacon.

All he wanted at first was $3.86 worth of sausages and bacon. But as he started to leave the shop, he turned suddenly and announced: "This is a holdup."

So he grabbed $254 from the startled shopgirl and fled, leaving behind the package of meat. When he returned minutes later to pick up the package, police nabbed him.

Inside

'Big Bird' again seen over Texas —Page 3

'Nuisance' names annoy Flora —Page 5

Attack on controls waning—Pepin —Page 25

	Page
Bridge	28
Church News	20
Classified	26-37
Comics	23
Crossword	31
Editorials	4
Family	19
Finance	6, 7
Marine Calendar	18
Names in the News	18
Provincial Court	22
Sport	8, 10, 12, 13, 16
Television	27

Zaire sees 'causus belli'

Associated Press

Zaire threatened Friday to declare war on the communist - backed faction in neighboring Angola, where Western-supplied forces in the civil conflict were reported by the Soviet news agency Tass to be "retreating in panic."

Tass said the leader of the Western-backed National Front for the Liberation of Angola (FNLA), Holden Roberto, has fled to Kinshasa, the Zaire capital, and his followers are close behind. Zaire President Mobutu Sese Seko, Roberto's brother-in-law, has long been an FNLA supporter.

An official Zaire statement said troops of the Soviet-and Cuban-backed Popular Movement for the Liberation of Angola (MPLA) had blasted a small Zaire settlement along Angola's eastern border with rockets a week ago, and threatened prompt retalation for any MPLA violation of Zaire territory.

"This is a causus belli (cause for war)," the statement said. Zaire made no

Continued on Page 2

Arms buildup means base cuts

OTTAWA (CP) — The Canadian Armed Forces needs new equipment for war and several bases may be closed or cut down in size to help pay for it, Gen. Jacques Dextraze said Friday.

The chief of defence staff, who refused to say what bases might be affected, said new equipment cannot be purchased without reducing operating costs of the 78,000-member forces.

He told the Conference of Defence Associations that he will base his recommendations solely on military need and will present them soon to Defence Minister James Richardson.

The cabinet may not accept his advice in total, he said. Some proposals might be altered because of other factors such as community disruption.

The general estimated that $50 million must be found through base closures, reductions and other economies to help pay for new planes, tanks and ships.

He related the $50 million figure to recently announced plans to replace the elderly Argus aircraft with 18 new long-range patrol aircraft.

Other new equipment expected to be purchased over the next few years includes a replacement, or a program of extensive remodelling, for the work-worn Centurion tanks, new fighter aircraft and a ship replacement program, he said.

The defence department escaped unscathed when the government announced its recent spending restraint program. But the general said the department still must reduce spending on operations.

The department has been guaranteed a 12-per-cent annual increase in its budget during each of the next five years. The increase will be made in real terms—over and above added expenses caused by inflation.

Dextraze said the proposed base closures tie in with plans to restructure the forces and cut down the number of "housekeeping units" now in service.

"At present we have . . . too much tail and not enough teeth. . . . The result is that it's costing millions of dollars to keep some bases which are not needed."

He said he also needs about 1,500 more men to boost the effectiveness of the so-called

Continued on Page 2

Dextraze
. . . not enough teeth

Tow firms, SIU settle on contract

VANCOUVER (CP) — Crewmembers and deckhands of the Seafarers International Union, have approved by a 67-per-cent majority a new two-year contract with the West Coast towboat industry. A union spokesman said Friday that the package was just above the federal government anti-inflation guidelines.

BARRY KENNARD
Helps You Unwind
3-6 pm C-FAX 1070

The Daily Colonist.
(ESTABLISHED 1858)

LARGE SELECTION
Ford
PICKUPS AND VANS
peter pollen ford

Welcome? with red faces for Spirit of '76

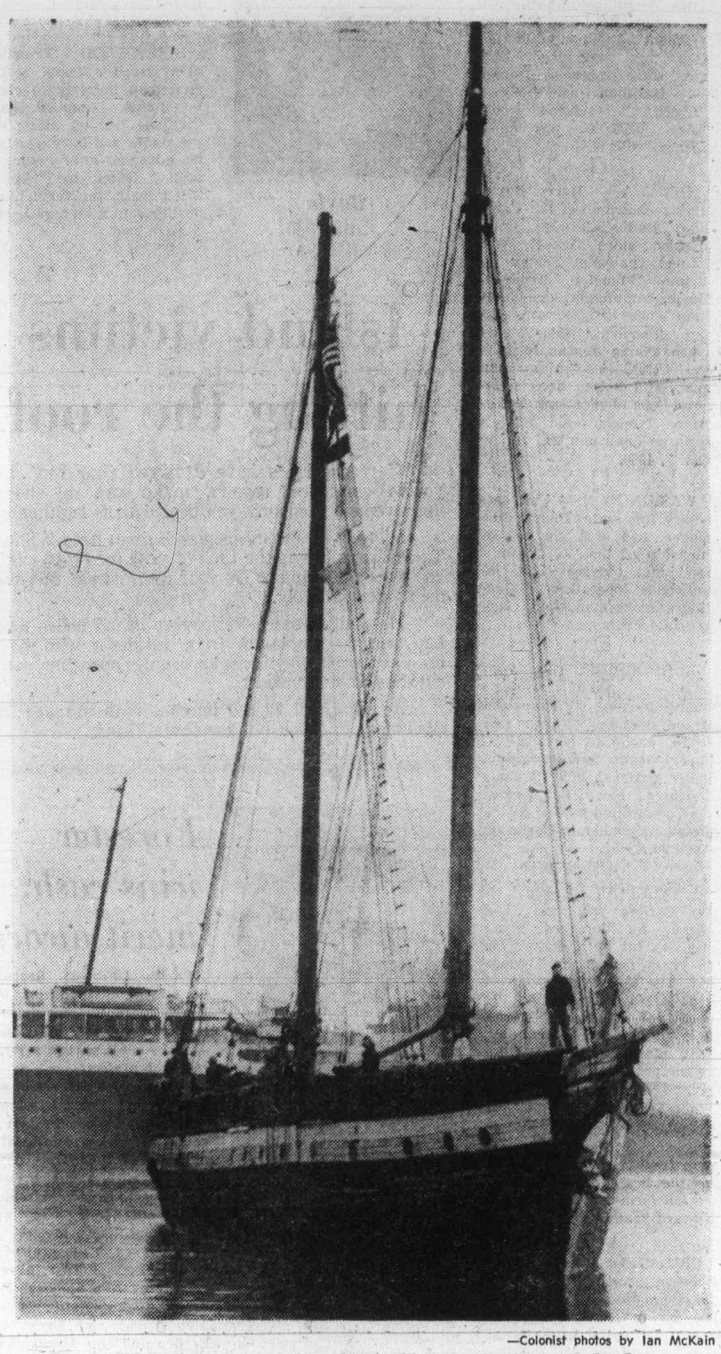

—Colonist photos by Ian McKain

U.S. bicentenary sailing ship glides toward dock

By HUBERT BEYER
Colonist Reporter

The Spirit of '76 was very much in evidence among the crew of the Explorer when she steamed into Victoria's Inner Harbor Friday.

But somehow, that spirit failed to kindle any enthusiasm in Victorians.

The 149-foot sailing vessel, the state of Washington's official bicentennial ship, was arriving for a goodwill visit, but things just didn't go right. To begin with, the ship had to come in under steam. It was too foggy to use the sails.

The ship was told to dock at the Reid Centre site below Bastion Square which, according to a sign put up by the provincial public works department, is unsafe.

"Danger, for your own safety, keep off," the sign says.

There was no official welcoming committee. About 25 people were at the dock to watch the ship tie up; that number included two customs officials, a quarantine officer, the harbormaster and several reporters and photographers.

Some spectators said they were embarrassed. "That's appalling; where is the mayor or some other city official to welcome the ship?" one woman asked.

"I feel so bad, I don't want to stay," said another.

Well, one thing went wrong with the Explorer, too. She didn't fly the Canadian flag and Capt. C. H. Janecky apologized for that omission.

"We couldn't find a Canadian flag, but we may get one while we're here. I guess there are more of them here than in the States," he said.

The unceremonious welcome didn't seem to bother the skipper or his crew of 15, including four women.

"We didn't know exactly what time we would come in, so we couldn't really expect anyone to wait for us," said Janecky.

The story of the Explorer is perhaps the best testimonial for the Spirit of '76, the U.S. slogan for its bicentennial celebration that will culminate on July 4.

Janecky, 56, a retired industrial optometrist, bought her in 1963. His dream was to spend the rest of his life refitting her; a lifetime hobby, so to speak.

The project gained momentum, however, and by 1968,

Captain Janecky

volunteers were constantly working to restore the vessel.

She was built in 1904 and had served mostly in Alaskan waters. During the Second World War, she was a submarine supply ship.

After the war, she fell on bad times and when Janecky bought her, she was gutted and didn't have a sail left.

Although the Explorer is far from being completely restored, Janecky said she was gradually getting there.

The volunteer work is staggering.

"There's more than 60,000 work hours and $50,000 in cash tied up in the ship so far," he said.

"We have received no grants from any government and rely completely on contributions from individuals," he added.

Stressing how much remains to be done, the captain pointed to the fir railings.

"These should all be made of rosewood or mahogany but we have only so much money," he said.

But it's the spirit that counts and the captain and his crew aren't short of that.

"There isn't a person aboard who knows the word 'can't;' I do the cooking, some navigation and at other times I'm deckhand," said Lou Ann Bryant from San Francisco.

The crew of 15, all under 25, are also volunteers.

"It's been beautiful," Ms. Bryant said.

The Explorer will stay in Victoria for about a week and the public is invited to tour the ship.

She will leave for Port Angeles next week and wait for a break in the weather to sail to San Francisco.

For the next few days, the captain said, his crew will enjoy Victoria.

And Victorians, he hopes will enjoy the Explorer.

At 11 a.m. Monday, Premier Bennett is scheduled to step aboard the Explorer and receive the good wishes of the state of Washington.

During that ceremony, the crew will present the premier with an original spike from the Explorer.

Women near equality in unenvied situation

By BRUCE LOWTHER
Colonist Reporter

Women in Greater Victoria have moved a small step closer to equality with men in an area where they probably do not want to be at all — a place to serve intermittent jail sentences.

The Colonist learned Friday that both sexes can serve such sentences in the jail at the Victoria police station, which has separate sections for men and women, but there are a few "ifs" attached.

The matter arose in the Victoria provincial court section of Judge F. S. Green, who was considering what sentence to impose in the case of Elaine Dorothy Stentaford, 36, of 2634 Quadra.

She had been found guilty following earlier trials on charges of impaired driving Aug. 9 in Victoria and Aug. 23 in the Colwood area and had two similar offences in July and September of 1975.

Green noted a pre-sentence report said there was no institution on Vancouver Island where women could serve intermittent sentences; a relatively new form of incarceration where the accused person does part of a sentence each week — normally in non-work periods — until it is completed.

"Does this mean that a woman is then effectively precluded from obtaining an intermittent sentence?" he asked.

A probation officer replied, "In all but very unusual circumstances, yes," but added facilities were being sought now.

Green ordered a short adjournment so prosecutor Peter Birkett could check and the prosecutor returned with, "I have been assured by authorities there is the possibility of an intermittent sentence (for women) in this building."

The judge decided the proper sentence for Miss Stentaford was 21 days in jail, a two-year term of probation and a two-year driving ban.

But he added: "I must confess I am somewhat surprised, although I knew of the situation, that women quite frankly are treated differently under the laws in terms of incarceration in this location."

Municipal police and provincial corrections authorities have always considered the Victoria jail a temporary lockup rather than a place where sentences are served. Even intermittent terms are served at the Wilkinson Road provincial jail, with the inmate normally staying from 8 a.m. Saturday to 8 p.m. Sunday.

But it was learned a B.C. Supreme Court judge this week ordered a 60-day intermittent sentence imposed against a Victoria area man be served in the Victoria jail. Sources said the man had been convicted of a sex offence.

Indications were municipal authorites felt such a judicial order should be obeyed and agreed women could also serve intermittent time in the Victoria jail if a judge thought that was the right sentence.

While no one would comment, the municipal officials apparently also hoped there would not be a large number of such cases at any one time because of a need to lay on extra matrons and other staff.

But if some intermittent sentences can be served in the jail by both sexes, the same equality does not exist for men and women sentenced to provincial jails.

Any man sentenced to 21 days for impaired driving would go to the Wilkinson Road jail. But it has no place for women so Miss Stentaford would have to go to Oakalla provincial jail in Burnaby.

Wilkinson Road director Hal McGillivray said provincial government officials have considered plans for a new Greater Victoria remand centre or a reconstruction of the jail which probably would include separate facilities for women and men.

If it is ever built, women will gain full equality with men in serving any provincial sentence up to the maximum of two years less a day, whether intermittent or straight time.

Rape Relief co-ordinator pleads for downtown office space

Nancy Goldsberry will be going "personally crazy" next month if Rape Relief doesn't find a small office soon.

The service, along with several other community groups, will lose its low-rent office Jan. 31 when the Campbell Building at Fort and Douglas is cleared of tenants and demolition begins.

The shortage of office space in downtown Victoria, combined with the shortage of money at Rape Relief, means co-ordinator Goldsberry may have to use her home as headquarters for the service. She tried that once before for three months, and she doesn't want to do it again.

But she and the service's volunteers refuse to give up their work.

Victoria's Rape Relief Centre started last spring along the lines of centres in Vancouver and Kamloops. Those centres work on provincial grants, but Victoria's can only rely on donations from the community and support from its volunteers. So the two rooms in the Campbell Building at only $65 a month were a blessing.

An office is necessary, Ms. Goldsberry said, because the centre is more than a crisis line service. Rape counselling can be a long-term project, whether the woman decides to go to court or not.

In fact, very few go to court, she said, but most struggle with stifled feelings of guilt and fear.

The centre has received calls from women who were assaulted years ago and never talked about it. Every time Rape Relief holds a "rape rap" in conjunction with police or other agencies, several more cases turn up.

The centre provides a crisis line, information, and statistics, but its main emphasis is on emotional support and attitudes.

An office is reassurance to women, and agencies that might make referrals, that the service "will be there when you need it," Ms. Goldsberry added.

Two small rooms, one for day-to-day office work and meetings and a reasonably private, comfortable one for counselling, are all that's needed. A downtown location is preferred, but so far all the centre has found is less space at double the Campbell Building's rent.

Rape Relief's phone number is 383-3232.

Wishing well designed for real well-wishers

Ever wonder where your money in the wishing well goes?

If you toss it into the water fountain in The Empress conservatory, a wooden well at Hillside mall or one of a dozen others in Victoria, it goes to organizations helping the retarded.

The wells are set up by United Commercial Travellers, a North American group of business and professional people and commercial travellers, Victoria chairman Bill Chisholm said.

He said one group project is fund-raising for the retarded, and Victoria donations go to Springwood Home, Winnifred Clarke Centre, Victor Street school and other local causes.

Donations, mostly nickels, dimes and quarters, over the past 12 years have netted $42,000 in the city, Chisholm said.

One generous donor often put $20 bills in one well, he said.

Chisholm, 77, has worked with the fund-raising project for about 50 years. He wrote a poem inscribed on each well.

He says it makes people think:

Drop a coin in this wishing well,
Then stop and think for just a spell,
It's only the way the cards have been dealt,
That I am helping instead of being helped.

—Colonist photo by Ian McKain

GARDNER demonstrates electric inscriber for Brices.

High crime figures chill neighbors

Neighborhood Watch meetings are so chilling that one tends to come home and lock both doors.

That's what most of the 18 residents did who left Oak Bay's fifth neighborhood crime prevention meeting held Thursday by police force members.

Neighbors were told burglaries occur regularly in their well-to-do area even in broad daylight.

They were told a 20-year-old suspected sex offender was recently picked up by police nearby.

They were told $82,176 worth of property was stolen in Oak Bay break-ins last year.

And the city of Victoria had 58 burglaries reported so far this year, Constable Al Campbell said.

He and Constable Don Gardner gave tips on warding off burglars to neighbors at the 974 Island Road home of Arthur and Leona Brice. All of the neighbors were concerned with increasing burglary and some had already suffered personal loss through theft.

A few anti-burglar tips they got were:

- Make an empty house look as if someone is there by timing lights to go on and off. Burglars dislike confrontation.
- Leave an outside light on so persons attempting to force a door or window will have to work in a pool of light.
- Have secure, hardened-steel locks on all doors and windows.
- Consider installing alarms that are tripped by forced entry.
- Be a good neighbor by watching nearby homes and reporting suspicious activity to police.

"Don't be afraid of being called a nosy neighbor," Gardner said. "All calls that come into Oak Bay police office are acted upon. And we will act on anonymous phone calls."

People were often afraid to report suspected crime for fear of looking ridiculous or being proved wrong, said the police officers. They listed some activities people should report:

- Unusual sounds such as gunshots and screams.
- Persons or groups going door-to-door then heading for the back of a house, especially if one remains in front as lookout.
- People looking mentally or physically unusual who may be on drugs "right here in your neighborhood."
- Accumulations of odd items in neighborhood garages which may be stolen property.
- Persons who may be in the process of being forced into vehicles.
- Individuals running on the street, especially when carrying something.
- Gatherings of people for possible drug transactions.

Callers should remain on the phone and give police a running commentary on further activity, Campbell said.

He said police were never more than two or three minutes away in Oak Bay.

The policemen demonstrated some safety gadgets for the home, including an electric inscriber for writing a name or driver's licence number on valuables.

They told of some recent crimes in Oak Bay against careless victims and regular crimes like purse-snatching which they said could be avoided if people left handbags at home on night jaunts.

An Oak Bay family recently returning from holiday found the house ransacked and the upstairs television still on, said Campbell. He said a burglar evidently had gone in several times by climbing a tree and entering through a window, had eaten food from the refrigerator and watched television. Many items had been stolen, he said.

Campbell and Gardner are among 21 members of the force conducting the meetings.

Residents may call the station at 592-2424 to arrange meetings in their areas.

As part of the program, police also are making rounds of all retail outlets in the municipality telling owners how to burglar-proof their premises.

Oak Bay was the first Greater Victoria core municipality to start the Neighborhood Watch crime-prevention program which has been in effect in Colwood for more than a year and was started recently in Central Saanich.

The Daily Colonist.

ABOUT TV

Week Commencing January 17

Saturday, January 17

CBC 2	KOMO 4	KING 5	CHEK 6	KIRO 7	TIME	CHAN 8	KCTS 9	CABLE 10	KSTW 11	KVOS 12
French Program	Tom and Jerry	Waldo Kitty	Nuts 'n' Bolts	Pebbles	8:00	Nuts 'n' Bolts	Electric Company		Bozo's Big Top	Pebbles
French Program	Lost Saucer	Josie	Circle Square	Bugs Bunny	8:30	Circle Square	Mister Rogers		Clear, Free	Bugs Bunny
French Program	Gilligan	Land of Lost	Agape	Bugs Bunny	9:00	Kiddies on Kamera	Sesame Street		George Ivey	Bugs Bunny
Peanuts	Groovie Goolies	Run, Joe	Wrestling	Scooby Doo	9:30	Fantastica	Sesame Street		The Lesson	Scooby Doo
and	Speed Buggy	Apes Cartoon	Wrestling	Shazam	10:00	Kidstuff	Electric Company		Life in Spirit	Shazam
Popcorn	Oddball Couple	Westwind	Golden Years	Shazam	10:30	Kidstuff	Mister Rogers		Charisma	Shazam
Movie:	Uncle Croc	Jetsons	Under Attack	Space Nuts	11:00	Canadian	Zoom		Wally's Workshop	Huck Hound
Father	American	Go — USA	Under Attack	Ghost Busters	11:30	Figure	Special		G. T. Armstrong	Brady Kids
Was A	Bandstand	Survival	McGowan	Dinosaurs	12:00	Skating	Sesame		Daniel	Dinosaurs
Fullback	F-Troop	Explorers	Joys Collecting	Fat Albert	12:30	Championships	Street		Boone	Fat Albert
Saturday	Medix	College	Saturday	Children's	1:00	Skating	Photography		Soul	Children's
Sports	Impact	Basketball:	Sports	Film	1:30	Skating	Silent Movie		Train	Film
Sports	Inner City	Commodores	Sports	Golf:	2:00	Keith McColl	Silent Movie		Movie	Golf:
Sports	Hong Kong	vs. Wildcats	Sports	Phoenix Open	2:30	Showbiz	Silent Movie		Captain	Phoenix Open
Curling	Medicine	College	Curling	Dialogue	3:00	Under Attack	Silent Movie		January	Page 12
Curling	Pro	Basketball:	Curling	Movie:	3:30	Under Attack	Silent Movie		Our Gang	Outlook
Lost Islands	Bowling	Ducks vs.	Lost Islands	Dead	4:00	Travel '75	Silent Movie		Outer Limits	News Conference
Welcome Kotter	Bowling	Cougars	Welcome Kotter	Reckoning	4:30	Collecting	Silent Movie		Outer Limits	Funorama
NHL: Seals	Wide	Basketball	NHL: Seals	Movie	5:00	Wide World	Silent Movie		Twilight	Grand Prix '76
vs. Cannucks	World	News	vs. Canucks	News	5:30	of Sports	Drama		Zone	Challenge
					EVENING					
Hockey	of Sports	NBC News	Hockey	CBS News	6:00	Wrestling	Special		Hee Haw	News
Hockey	News	Seattle Weekly	Hockey	Space:	6:30	Wrestling	National		Hee Haw	Page 12
Hockey	Lawrence Welk	High Rollers	Hockey	1999	7:00	Emergency	Geographic		Mission:	Outlook
Ceilidh	Welk	Let's Make a Deal	Ceilidh	Doc	7:30	Emergency	TBA		Impossible	Challenging Sea
Phyllis	Howard Cosell	Emergency	Hawaii Five-O	Jeffersons	8:00	Jeffersons	Strauss		Porter Wagoner	Hlwd. Squares
CBC News	Cosell	Emergency	Five-O	Don Adams	8:30	Funny Farm	Family		Country Pop	Doc
Movie:	S.W.A.T.	Movie: The	Movie	Mary T. Moore	9:00	Movie:	TBA		Nashville Music	Mary T. Moore
Stanley	S.W.A.T.	Midnight	Start The	Bob Newhart	9:30	What's Up	Ella		Buck Owens	Bob Newhart
and	S.W.A.T.	Man	Revolution	Special:	10:00	Doc?	Fitzgerald		Wrestling	Special:
Livingstone	S.W.A.T.	Movie	Without Me	Supernight	10:30	Movie	Big Band		Wrestling	Supernight
News	News	News	News; Movie:	Superbowl	11:00	News; Access	Cavalcade		Movie:	at Superbowl
M. Python (11:45)	Sammy Company	Saturday	What's Up	Movie:	11:30	Access	(10:45)		Flying	Movie: A
Odegin Line (12:45)	Sammy Company	Night	Doc?	King Rat	12:00	Movie: The			Tigers	Lion is in
La Pierre (1:15)	Sammy Company	Movie (1:20)	Movie:	Rock Concert	12:30	Autobiography			700 Club	The Streets
		The	Hawaii	(1:30 a.m.)		of Miss				Rock Concert
		Loved One	(1:20)			Jane Pittman				(1:30)

Today's Highlights

Canadian Figure Skating Championships, on 8 at 11 a.m. Conclusion of this skating competition which decides on the Canadian contingent that will go to the Winter Olympic Games in Innsbruck, Austria, February 4 to 15. Skaters today include five-time Canadian champion Toller Cranston; women's national champion Lynn Nightingale; and pairs 1975 champions Don Fraser and Candy Jones. (3 hrs. approx.)

Silent Movie Comedies, on 9 from 1:30 to 5 p.m. A silent film festival of comedy shorts including His Royal Sylness (1919) with Harold Lloyd at 1:30; Smile Please starring Harry Langdon at 4 p.m.; and Jolly Jilter, a Ben Turpin comedy at 2 p.m. (3½ hrs.)

Our Gang Comedy, on 11 at 3:45. Once a week, in this time slot, Channel 11 will show an Our Gang comedy, produced by MGM as a series from 1938 to 1944. Today: Aladdin's Lantern. (15 mins.)

Drama Special, on 9 at 5:30. Sarah, about a little girl who startles her adoptive parents by choosing herself another father. (60 mins.)

National Geographic Special, on 9 at 6:30. Search for the Great Apes — a documentary about the scientific animal behavior studies made by a team of anthropologists working with orangutans in the jungles of Borneo. (60 mins.)

Ella Fitzgerald, on 9 at 9:30. A treat for jazz lovers is this concert featuring "the first lady of song" Ella Fitzgerald with Duke Ellington and his band. Their selections include People; Just One of Those Things; and Summertime. (60 mins.)

Supernight at the Superbowl, on 7 and 12 at 10. Music, comedy and a presentation of the NFL's Most Valuable Player Award highlights this variety special spotlighting football. Co-hosts **Jackie Gleason and** Andy Williams **welcome guests** Burt Reynolds, Dinah Shore, Bob Newhart and the Pointer Sisters. Cameo appearances by Mary Tyler Moore and Cloris Leachman add to the celebration. (90 mins.)

Big Band Cavalcade, on 9 at 10:45. Sounds of the 1930s and 1940s with various entertainers from the big band era. (60 mins.)

Sammy and Company, on 4 at 11:45. Host Sammy Davis Jr., welcomes Lucille Ball, Freddie Prinze, Chuck Berry and writer Maya Angelou to tonight's show.

Saturday Night, on 5 at 11:50. Host tonight is comedian Buck Henry backed by the show's regulars Albert Brooks; the Not Ready for Prime Time Players; and Jim Henson's Muppets. (90 mins.)

CICELY TYSON earned a richly deserved Emmy Award for her magnificent portrayal of a Southern black woman who is born in slavery and lives to see the civil rights movement of the 1960s in, The Autobiography of Miss Jane Pittman, to be telecast on Saturday at midnight on Channel 8.

Today's Movies

Father Was a Fullback (xx), on 2 at 11 a.m. A bright, lightweight 1949 comedy about smalltown college football coach and his efforts to solve his family problems and win the big game, starring Fred MacMurray, Maureen O'Hara and Thelma Ritter.

Captain January (xx), on 11 at 2. Shirley Temple was at the height of her fame when she made this 1936 drama about an orphan adopted by an old lighthouse keeper.

Dead Reckoining (xxx), on 7 at 3:30. Humphrey Bogart stars in this exciting 1947 melodrama about a war veteran searching for his missing buddy. Good chase sequences with Bogie turning in a Class A performance.

Stanley and Livingstone (xxx), on 2 at 9. An entertaining 1939 account of the efforts of a dauntless newspaper reporter to find a famous missionary missing in the heart of Africa. An excellent production with a good cast that includes Spencer Tracy, Sir Cedric Hardwicke, Charles Coburn and Richard Greene.

The Midnight Man (xxx), on 5 at 9. Burt Lancaster co-wrote, produced and has the starring role in this complex 1974 mystery about a college security guard investigating a series of bizarre campus murders. The plot will keep you guessing until the very end.

Start the Revolution Without Me, on 6 at 9. No rating available on this 1970 spoof of the swashbuckling novels of Dumas, set in 18th century Europe and starring Gene Wilder and Donald Sutherland.

What's Up Doc, on 8 at 9. No rating available on this 1972 romantic farce set in San Francisco and filmed in the style of The Perils of Pauline, starring Barbra Streisand and Ryan O'Neal.

Flying Tigers (xxx), on 11 at 11. Excellent special effects highlight this well-roduced 1942 tribute to the American volunteer pilots who helped defend the Chinese against Japan, starring John Wayne and John Carroll.

The Goddess (xxxx), on 7 at 11:30. The talented stage actress Kim Stanley stars in this fascinating 1958 drama about a lonely girl who becomes "a love goddess of the silver screen." Miss Stanley's striking and powerful performance is enhanced by a fine script written by Paddy Chayefsky, who reputedly based his story on the life of Marilyn Monroe.

A Lion Is in the Streets (xxx), on 12 at 11:30. James Cagney is excellent in this well-produced 1953 drama about the rise and fall of a ruthless Southern politician. Competent supporting cast includes Ann Francis and Warner Anderson.

The Autobiography of Miss Jane Pittman (xxxx), on 8 at midnight. A deeply moving, award-winning 1974 made-for-television drama about a Southern black woman who was born in slavery and lives to see the civil-rights movement of the 1960s. Cicely Tyson received a richly deserved Emmy award for her triumphant performance in the title role. Recommended.

The Loved One (xxx), on 5 at 1:20 a.m. A slightly uneven 1965 film rendering of Evelyn Waugh's devastating satire on American funeral rites, starring Robert Morse, Johathan Winters and Dana Andrews.

Hawaii (xxx), on 6 at 1:20 a.m. Julie Andrews, Richard Harris and Max von Sydow star in this lavish 1966 epic, based on James Michener's rambling novel about the early (1820) settlers to Hawaii and their efforts to bring religion to the natives.

BURT LANCASTER and Canadian actress Susan Clark star in The Midnight Man, a complex crime drama about a college security guard investigating bizarre campus murders, to be telecast on Saturday at 9 p.m. on Channel 5.

ABC-TV COVERS SKATE FINALS

ABC's Wide World of Sports for Saturday, Jan. 17 (5:00-6:30 p.m.), will feature exclusive coverage of the National Figure Skating Championships, which this year take on added importance as they will decide which skaters will represent the United States in the 12th Winter Olympic Games at Innsbruck, Austria, next month.

The U.S. national team for the Olympics, which will be chosen at the Nationals, will be composed of two skaters in the men's competition, three in the ladies' event, two pairs in the pairs event, and two teams in the dance competition.

Among the top contenders for national titles at Colorado Springs' Broadmoor World Arena will be the lovely Dorothy Hamill, the Silver Medalist in the 1974 World Championships, and one of the world's best free skaters as well as a solid performer in compulsory figures.

Expected to be one of the standouts in the men's competition is the exciting Terry Kubicka of California — a dynamic skater who this year has added a new move to his routine, a graceful and daring flip on skates.

In the pairs competition, the field will include Tai Ballionia and Randy Gardner, with World Silver Medalists Colleen O'Connor and Jim Milns expected to finish well in the dance competition.

Reporting all the action from the National Figure Skating Championships will be ABC Sportscaster Chris Schenkel with two-time Olympic Gold Medalist Dick Button as expert commentator.

The Pop Shoppe
& CONVENIENCE STORE
OPEN 7 DAYS
MON.-SAT.. 9:30 a.m.-11:30 p.m.
—Sunday Noon-Nine—
• FRESH MEAT & PRODUCE
• GROCERIES & DAIRY PRODUCTS
• TOBACCOS & CONFECTIONS
• MAGAZINES & NEWSPAPERS
• MIXERS, ICE & PARTY ITEMS
The Brand of Quality
GRAHAM'S
THE SPECIALTY MEAT STORES
FELTHAM & SHELBOURNE

COWBOYS VS. STEELERS

Super Bowl X Hoopla Starts Early on CBS

CBS Television Network Sports will go down to the sea in a ship for its coverage of Super Bowl X on Sunday, Jan. 18, beginning at 9:30 a.m.

An expanded 90-minute special version of the broadcasts with which it introduced coverage of 86 regular-season games, plus the NFC playoff and championship contests, opens Super Bowl Sunday on the CBS Television Network.

Brent Musburger, Phyllis George and Irv Cross, hosts of the Super Bowl Sunday Special, will step aboard the Thomas Cat, a 57-foot Chris Craft Constellation, at the Palm Bay Club in Miami. CBS Sports leased the craft from Neil Cargile Jr., a Nashville, Tenn., businessman-sportsman.

As the Thomas Cat, to be renamed The Super Bowl Special, cruises down Biscayne Bay toward the Orange Bowl, the Super Bowl Sunday hosts will entertain and interview celebrities from the worlds of sports and show business.

Included in the party-time festivities will be remote pickups and interviews from such locations as the Fontainebleau Hotel, the Miamarina, the Bowl Bar, a watering hole across from the game site.

The Super Bowl Sunday hosts, who will utilize the 50-yard line presidential box for half-time and post-game activities, will arrive at the Miamarina in time to sample a fur and bikini fashion show for players' wives before a helicopter picks them up for a television ride to the Orange Bowl, about two miles away.

Along with a look at points of interest and late-pre-game developments, the broadcast will show highlights of the past nine Super Bowls.

So, up to kickoff time between the Pittsburgh Steelers and Dallas Cowboys, all the ballyhoo and high spirits already associated with the week will be summarized in CBS Television Network Sports' own Super Bowl Sunday Special.

SPORTS HIGHLIGHTS

SATURDAY

Wrestling 9:30 a.m. (6), 6 p.m. (8), 10 p.m. (11).

Canadian Figure Skating Championships 11 a.m. (8). Competition telecast from London, Ont.

Saturday Sports 1 p.m. (2, 6). Weightlifting, Sports Federation awards.

College Basketball 1 p.m. (5). Vanderbilt vs. Kentucky.

Golf 2 p.m. (7, 12). Phoenix Open.

Keith McColl 2 p.m. (8).

Curling Classic 3 p.m. (2, 6). Jim Armstrong vs. Jim Ursel.

College Basketball 3 p.m. (5). Oregon vs. Washington State.

Pro Bowling 3:30 p.m. (4). $100,000 Showboat Invitational

NHL Hockey 5 p.m. (2, 6). Golden Seals vs. Canucks.

Wide World of Sports 5 p.m. (4, 8). U.S. Figure Skating Championships.

Grand Prix '76 5 p.m. (12).

Challenge of the Sexes 5:30 p.m. (12). Blalock vs. Irwin; Logan vs. West.

SUNDAY

Super Bowl Pre-Game Show 9:30 a.m. (7, 12).

Super Bowl 11 a.m. (2, 6, 7, 12). Cowboys vs. Steelers.

Golf 2:30 p.m. (7, 12). Phoenix Open.

TUESDAY

NHL All-Star Game 5 p.m. (2, 6). The 29th annual matchup.

WEDNESDAY

Sports of the XXI Olympiad 7:30 p.m. (2).

THURSDAY

The Way It Was 8 p.m. (9). The 1936 World Series.

Montague BRIDGMAN Ltd.
China Crystal Gifts
811 GOVERNMENT ST 383-0821

SAFETY CHECK
DRIVING SAFETY BEGINS WITH 8* *OUR PROFESSIONAL SERVICE
At OK Tire we care about your car . . . and we want you to have the safest, most economical driving possible. That's why proper wheel alignment is so important. Just the saving in tire wear alone could more than pay for your wheel alignment adjustment.
WHEEL ALIGNMENT ON MOST AMERICAN CARS ONLY $12.95
OK TIRE
2940 Douglas st. at Burnside 386-3156
STORE HOURS: 8 a.m. to 5:30 p.m.
WESTERN
OK TIRE
386-3156

CABLE 10 CABLEVISION
Programme listings are to be found daily on the cable 10 weather channel. Your comments and ideas on community programming are welcomed. Cable 10, 3690 Shelbourne Street.

Agape
has something special for you each week
(no matter who you are)!
SATURDAY—9:00 A.M. CHEK-TV
(SUNDAY—12:30 P.M. BCTV)

Sunday, January 18

CBC 2	KOMO 4	KING 5	CHEK 6	KIRO 7	TIME	CHAN 8	KCTS 9	CABLE 10	KSTW 11	KVOS 12
French Program French Program Sesame Street	Cleophus Robinson Ag-USA Insight Vision On	Veg. Soup I Like Myself Eucharist Gardening	Rex Humbard Rex Humbard Discovery Masters Touch	Day of Discovery Oral Roberts It is Written Special:	8:00 8:30 9:00 9:30	Rex Humbard Rex Humbard Search Country Way	Sesame Street Sesame Street Sesame Street Sesame Street		Jimmy Swaggart Miracles World Missions Religious Pgm.	Discovery Religious Pgm. Anchor Super Bowl
Meeting Place Super Bowl	Vision On Devlin These Days Make a Wish	Movie: Riding High Movie	Oral Roberts Search Super Bowl	Super Bowl Pre-Game Show Super Bowl	10:00 10:30 11:00 11:30	Oral Roberts Journal Intern'tl It is Written G. T. Armstrong	Sesame Street Sesame Street Sesame Street Sesame Street		Lifestyle Hour of Power Hour of Power Voice of Calvary	Pre-Game Show Super Bowl
Football Football Football Football	Issues Directions Movie: Jumbo	Movie: Les Miserables Movie	Football Football Football Football	Football Football Football Football	12:00 12:30 1:00 1:30	Good News Agape Terry Winter Star Trek	Sesame Street Sesame Street Music from Aspen		Rex Humbard Rex Humbard Jeannie Movie:	Football Football Football Football
TBA TBA TBA TBA	Movie Movie Movie: The Long, Long	Documentary Special My Partner the Ghost	Country Garden Movie: Honky Tonk	Post-Game Golf: Phoenix Open	2:00 2:30 3:00 3:30	Star Trek Movie: Honky Tonk	Silent Movies Silent Movies Silent Movies Silent Movies		Terror In The Crypt Movie: The Frogmen	Post-Game Golf: Phoenix Open
Money Makers Country Canada Hymn Sing Speak Out	Trailer Movie America America	Evergreen Meet the Press News	Money Makers Country Canada Hymn Sing Student Forum	Movie: The Mouse That Roared Winston Churchill	4:00 4:30 5:00 5:30	Horst Koehler Questions Untamed World Capital Comment	Silent Movies Silent Movies Silent Movies Silent Movies		Movie Movie Here Come the Brides	Hour of Power Cher Cher
					EVENING					
Disney World National Dream	News Viewpoint Swiss Family Robinson	News How Come? World of Disney	News News National Dream	World At War 60 Minutes	6:00 6:30 7:00 7:30	News News, Access Six Million Dollar Man	Silent Movies World Press Drama Special		Mission: Impossible FBI FBI	Special: Sammy Davis 60 Minutes
Waltons Waltons Special: Olympics	Six Million Dollar Man Movie: Jeremiah	Ellery Queen Ellery Queen McMillan and Wife	Waltons Waltons Special: Olympics	Special Monte Carlo Circus Kojak Kojak	8:00 8:30 9:00 9:30	Special: Monte Carlo Circus Kojak Kojak	Nova Nova TBA Masterpiece		Probe Probe Lifestyle Access	Rhoda Movie Movie: Lillian
Special: Hecklers News Movie:	Johnson Movie News Movie:	McMillan McMillan News Movie:	Special: Hecklers News; Comment Movie: The	Bronk Bronk News Face Nation	10:00 10:30 11:00 11:30	W5 W5 News News	Theatre TBA Bill Moyers' Journal		Kroeze Bros. 700 Club	Russell Movie News (11:25) Movie:
Name of the Game (11:45)	Mark of Zorro (11:40)	Terror On the Beach	Autobiography of Miss Jane Pittman (11:50)	Movie: Luv Movie: (1:50)	12:00 12:30	Movie: Hawaii Movie				Spinout Movie

Today's Movies

Riding High (xxx), on 5 at 10 a.m. An entertaining Frank Capra directed musical comedy about a businessman who would rather spend his time at the race track. Filmed in 1950 with Bing Crosby, Coleen Gray and Charles Bickford.

Les Miserables (xx), on 5 an noon. Michael Rennie and Robert Newton star in this 1952 version of the classic Victor Hugo novel about an escaped convict and the detective who trails him for a lifetime.

Jumbo (xx), on 4 at 1. A 1962 musical about life under the big top, with songs by Rodgers and Hart and a good cast that includes Doris Day, Stephen Boyd, Jimmy Durante and Martha Raye.

Terror in the Crypt (xx), on 11 at 1:30. Christopher Lee stars in this spooky 1963 thriller about mysterious goings on in a gloomy castle.

Honky Tonk, on 6 and 8 at 2:30. No rating available on this 1974 made-for-TV comedy-western about the misadventures of a pair of con men in the boom town of the old frontier, starring Richard Crenna and Margot Kidder.

The Long, Long Trailer (xx), on 4 at 3. Lucille Ball and Desi Arnaz star in this 1954 comedy about a newly married couple taking a cross-country honeymoon in a camper-trailer.

The Frogmen (xx), on 11 at 3. An interesting, well-produced 1951 drama about the underwater demolition teams of the U.S. Navy during the Second World War, starring Richard Widmark and Dana Andrews.

The Mouse That Roared (xxx), on 7 at 4. An entertaining 1959 satirical poke at U.S. foreign policy, about a tiny European kingdom that declares war on America in an effort to collect financial aid. Peter Sellers is excellent in a triple role.

Jeremiah Johnson (xxx), on 4 at 9. A beautifully photographed 1972 outdoor adventure about an ex-soldier living in high mountain country of Utah during the 1830s. The story follows his daily fight for survival as a fur trapper and his encounters with Indians, settlers and wild animals, and stars Robert Redford in the title role.

Lillian Russell (xxx), on 12 at 9. Alice Faye, Don Ameche and Henry Fonda star in this highly fictionalized but still entertaining 1940 account of the life and loves of the great turn-of-the-century music hall star. The old songs are great but Miss Russell's exaggerated romantic involvements are dreary.

Terror on the Beach (xx), on 5 at 11:30 p.m. A 1974 made-for-television thriller about an innocent family's camping trip that turns into a holiday of terror when a gang of toughs invade their campsite, starring Dennis Weaver, Estelle Parsons and Susan Dey.

Spinout (xx), on 12 at 11:30. Elvis Presley plays a singing race-car driver in this typical 1965 Presley musical-comedy.

The Mark of Zorro (xxx), on 4 at 11:40. An old-fashioned, entertaining adventure about the dashing Robin Hood of old California, filmed in 1940 when star Tyrone Power was at the peak of his swashbuckling movie career. Linda Darnell and Basil Rathbone co-star.

Fame is the Name of the Game (xx), on 2 at 11:45. Anthony Franciosa stars in this 1966 pilot for the now-defunct TV series, Name of the Game, about a trio of investigative reporters who work for a large American magazine.

The Autobiography of Miss Jane Pittman (xxxx), on 6 at 11:50. A deeply moving, award-winning 1974 made-for-television drama about a Southen black woman who was born in slavery and lives to see the civil-rights movement of the 1960s. Cicely Tyson won a richly deserved Emmy award for her triumphant performance in the title role. Recommended.

Luv (xx), on 7 at midnight. Poor scripting can be blamed for this heavy-handed 1967 film version of Murray Schisgal's clever Broadway hit satire on the life and loves of a group of middle-class New Yorkers. An excellent cast (Jack Lemmon, Elaine May and Peter Falk) tries hard.

Hawaii (xxx), on 8 at midnight. Julie Andrews, Max von Sydow and Richard Harris star in this lavish 1966 epic, based on James Michener's rambling novel about the early (1820) settlers to Hawaii and their efforts to bring religion to the natives.

Sea Wife (xx), on 7 at 1:50 a.m. A far-fetched 1957 drama about four survivors of a torpedoed ship and their struggle for survival on an island paradise, starring Richard Burton and Joan Collins.

The Private Life of Sherlock Holmes, on 6 at 2:10 a.m. No rating available on this 1970 satire which speculates on the private life of the famed literary detective. Directed by Billy Wilder and starring Robert Stephens in the title role.

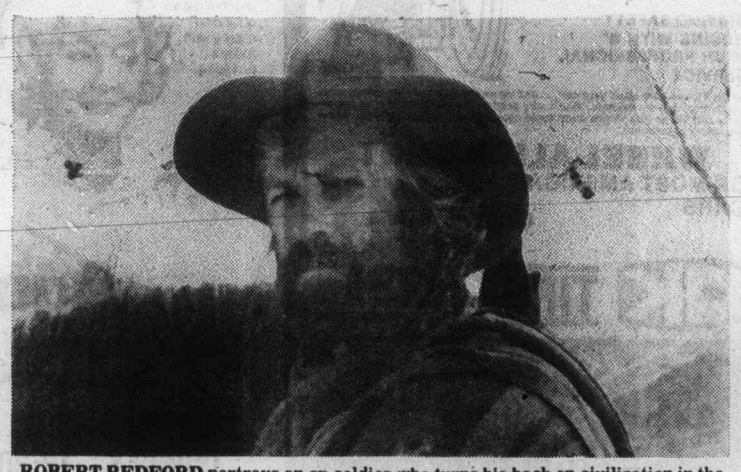

ROBERT REDFORD portrays an ex-soldier who turns his back on civilization in the 1830s to become a fur trapper in the wilds of the Rocky Mountains in Jeremiah Johnson, a 1972 outdoor adventure to be telecast on Sunday at 9 p.m. on Channel 4.

Today's Highlights

Where We Came From, on 5 at 2 p.m. Recollections and anecdotes from American descendants of European Jews combine to form a fascinating profile of past Jewish history in this special, featuring interviews with authors Bel Kaufman, Chaim Potok, Leo Rosten and photographer Roman Vishniac. (60 mins.)

Silent Film Festival, on 9 from 2:10 to 6:30 p.m. More in the series of silent comedy shorts including Ring Up the Curtain with Harold Lloyd at 2:10; Idle Eyes with Ben Turpin at 3:30; Cannon Ball with Chester Conklin at 4 30; and Romance Keystone Style with Fatty Arbuckle at 6 p.m. (4½ hrs. approx.)

Cher, on 12 at 5 p.m. Cher's guests include Hal Linden (Barney Miller), Ruth Buzzi, Glen Campbell and comedians Steve Martin and Martin Mull. (60 mins.)

Speaking Out, on 2 at 5:30. Return of the discussion series featuring high school students as panelists. Today's topic is whether teachers should have the right to strike. (30 mins.)

Sammy, on 12 at 6 p.m. A one-man show with Sammy Davis Jr. reflecting on his career in show business by way of vignettes, recollections and song and dance sequences. (60 mins.)

Drama Special, on 9 at 7. Mr. Axelford's Angel — an Emmy-winning drama about a stern and exacting owner of a British engineering firm, whose life is changed by a clumsy temporary secretary. (60 mins.)

Monte Carlo Circus Festival, on 7 and 8 at 8 p.m. A special spotlighting 13 of the world's top circus acts, as selected by judges at the Monte Carlo Circus Festival in December, 1975. Among the panel of judges was Prince Ranier of Monaco. (60 mins.)

Nova, on 9 at 8. Meditation and the Mind, a clinical examination of Transcendental Meditation focusing on the scientific research being conducted to determine whether certain results of TM, such as relaxation and relief of stress, can be produced less expensively by other means. This report claims that TM has a million practioners. (60 mins.)

Olympics: A Television History, on 2 and 6 at 9. The Ancient Games — part one of a four-part series on the Olympics, tracing the history of the Greek games from their first recorded beginnings, to the later introduction of a rigorous pentathlon and still later, the crumbling of Rome that led to the games' abolishment in A.D. 393. The program, which includes on-location filming of the games' original site at Olympia, is hosted by Christopher Plummer. (60 mins.)

Hecklers, on 2 and 6 at 10. A documentary special which takes a lively, illustrated look at two centuries of Canadian political cartooning. The drawings shown represent the work of some 50 artists, including Bob Bierman of the Victoria Times and Gordie Hunter of the Colonist. The program also features the reactions of such cartoon subjects as John Diefenbaker, Robert Stanfield and Joey Smallwood. (60 mins.)

W5, on 8 at 10 p.m. Tonight's edition is scheduled to include an interview with Yasser Arafat, leader of the Palestine Liberation Organization. (60 mins.)

Bill Moyers' Journal, on 9 at 11. Award-winning journalist-broadcaster Bill Moyers returns to PBS with a new series of essays, shifting his interest from the international scene to the domestic problems in the U.S. Tonight: a look at racial turmoil, focusing on a black couple who live in a mostly white middle-class community in Rosedale, N.Y. (60 mins.)

The Hecklers—History Of Political Cartooning

The dictionary describes a heckler as one who harasses or tries to disconcert with questions, challenges or jibes.

A political cartoonist in the contemporary sense is a heckler, and The Heckler is an hour-long documentary film, which takes viewers on a lively and imaginative trip through two centuries of Canadian political cartooning. This National Film Board production will be televised on CBC-TV, Sunday evening, January 18 at 10 p.m.

The film focuses on Canada's history, as seen through the eyes and art of our cartoonists, past and present and also closely examines the nature of the cartoonist and his world.

It was conceived by the Montreal Gazette's political cartoonist, Aislin (Terry Mosher), who worked closely with producer-director Ian McLaren and script writer Ian Mayer over a period of two years.

"The Hecklers is more than just a look at the history of cartooning in Canada," says McLaren, "it is a study of the nature of Canadians and their humor. Anyone who enjoys a good editorial page cartoon will be amused and engrossed by this film."

John Diefenbaker, Robert Stanfield and Joey Smallwood talk about their personal reactions to many cartoons done of them over the years.

The film is rich in anecdotes from journalists who have worked closely with cartoonists, and also provides insights into some of today's cartoonists, showing what sort of people they are, how they work, and their special role in society.

The best editorial cartoons, 181 to be exact, representing more than 50 noted Canadian cartoonists are contained in the film — from the very first cartoons which were produced in this country by the Marquess of Townshend in 1759 to the brilliant work of the Toronto Star's current resident heckler, Duncan Macpherson, recognized as one of the outstanding editorial cartoonists in the world. Many of the cartoons are specially animated and set to music. They feature the voices of a dozen top Canadian comic impressionists who include Fred Little, Max Ferguson, Bud Knapp, Henry Ramer and Jean-Guy Moreau. The well-known actor John Colicos narrates.

Duncan Macpherson, who is featured in the film, talks about his career and work while drawing a cartoon before the camera. Also interviewed are award-winning Len Norris of the Vancouver Sun, La Presse's Jean-Pierre Girerd and the eminent artist, caricaturist and cartoonist, Robert LaPalme.

PBS RETURNS BILL MOYERS

Bill Moyers' Journal returns to Public TV 9 with a whole new season of essays and interviews reflecting the concerns of America on its 200th birthday.

The premiere program, January 18 at 11:00 p.m. (rebroadcast January 19 at 7:00 p.m.), is a documentary look at racial tension and the struggle for turf in an American community — Rosedale, New York — where attempts by blacks to move into the predominantly white neighborhood have been met with violence.

Produced by Emmy Award-winning filmmaker Richard Kotuk, "Rosedale: The Way It Is" focuses on Mr. and Mrs. Tony Spencer, a black couple whose Rosedale home was bombed last year by assailants claiming to represent the Ku Klux Klan.

The second program of the series, airing January 25 at 10:00 p.m. (rebroadcast January 26 at 7:00 p.m.), is the first of three Journals which features conversations with contemporary American poets. On this show, Bill Moyers talks with poet and novelist James Dickey, author of "Deliverance," at Dickey's home in South Carolina. "Dickey is at his powerful best," Moyers recounts. "His work speaks to the split-level aspect of American society-violence and nature — and so does this conversation."

The thrust and focus of the 1976 Journals will be reflected best in the third program of the series, "Essay on America" (February 1). Filmed and taped in Washington, New York, Austin, Harvard, Monticello and Jamestown, the program will be a personal view by Moyers of America in its 200th year. "After spending a lot of time on the road travelling, listening, reporting and reading, I've found that for the first time in our history a majority of our people now feel America has lost control of its future," Moyers said. "It's not all bad; we may now act more like a mature society. For 200 years we capitalized on energy and growth, endless wealth. Now we may have said farewell to Utopia. We've learned a new word, the word 'limits.' Limits to progress."

Nova Examines TM Phenomena

Although meditation has been a part of every culture and religion of man for centuries, the West has tended to look with suspicion on its practice. Until, that is, the arrival of the Maharishi Mahesh Yogi. Since his appearance, transcendental meditation has become big business. On January 18 at 8:00 p.m. KCTS/9, Nova explores both the scientific benefits and the costs of these daily rituals.

In order to reach the fourth state of consciousness, TM joiners are asked to produce $125, a bunch of fresh flowers, a few pieces of fruit, and a clean, white handkerchief. People with as diverse lifestyles as Peggy Lee, Joe Namath, and Congressman Richard Nolan have responded. As have over a half-million ordinary Americans.

Developing rapidly over the past five years, TM now has its own international university at Iowa, centers in every major U.S. city, courses at over 100 college campuses, a video tape and sound-recording studio complex worthy of a TV network, and an annual revenue of $12 million.

Scientific research has shown that meditation can be beneficial: Positive effects have been recorded on studies ranging from alcoholism to hypertension.

But meditation has been practiced for thousands of years. Nova now questions whether peace of mind has to be sold for $125.

THE OLYMPICS

Christopher Plummer (left) narrates a special four-part series on the history of the Olympics, beginning on Sunday at 9 p.m. on Channel 2 and 6.

The Pop Shoppe
& CONVENIENCE STORE
OPEN 7 DAYS
MON.-SAT., 9:30 a.m.-11:30 p.m.
—Sunday Noon-Nine—
• FRESH MEAT & PRODUCE
• GROCERIES & DAIRY PRODUCTS
• TOBACCOS & CONFECTIONS
• MAGAZINES & NEWSPAPERS
• MIXERS, ICE & PARTY ITEMS
The Brand of Quality
GRAHAM'S
"THE SPECIALTY MEAT STORES"
FELTHAM & SHELBOURNE

Sleep Scandinavian

No blankets . . . no top sheets . . . and no more tiresome bedmaking! Just a soft, billowy, down-filled "Daniadown" quilt that settles lightly over you like a warm cloud. Beautiful down-filled pillows, too. Find out more about the most natural sleep you'll ever know. Drop us a line or see it at:

daniadown quilts
Victoria: The Victoria General Store
767 Fort Street 383-6133
Vancouver: Solberg's Upholstery Ltd.
3580 West 41st Ave. 266-4750

Monday, January 19

CBC 2	KOMO 4	KING 5	CHEK 6	KIRO 7	TIME	CHAN 8	KCTS 9	CABLE 10	KSTW 11	KVOS 12
Giant: Mon Am!	Good Morning America (7 a.m.) News Bold Ones	Today (7 a.m.) Seattle Today Seattle Today	Canada A.M. Canada A.M. Daybreak Ed Allen	Patches Capt. Kangaroo Price's Right Price Is Right	8:00 8:30 9:00 9:30	Canada A.M. Canada A.M. Romper Room Kareen's Yoga	Consumer Matter, Motion		Cartoon New Zoo Revue Calendar; News News	Frisky Frolics Frisky Frolics Price Is Right Price Is Right
B.C. Schools Mr. Dressup Sesame Street Sesame Street	Bold Ones Kukla, Fran, Ollie Rhyme, Reason Neighbors	Cross-Wits Hlwyd. Squares Marbee Machine Take My Advice	B.C. Schools Mr. Dressup John Barton John Barton	News Love of Life Young, Restless Search for Tmrw	10:00 10:30 11:00 11:30	Ten A.M. It's Your Move Jean Cannem Jean Cannem	Electric Company Families About You Sesame Street		700 Club 700 Club 700 Club Get Smart	Gambit Love of Life Young, Restless Dinah Shore
Bob McLean Bob McLean Bob Switzer TBA	Edge of Night All My Children Ryan's Hope Let's Make a Deal	High Rollers Days of Our Lives Days of Our Lives Doctors	News; Clarkson Ida Clarkson Adam-12 Ironside	News As the World Turns As the World Turns Guiding Light	12:00 12:30 1:00 1:30	News; Definition Definition Movie: Return to	Sesame Street Urban Planning Bread Butterflies Working Together		Hillbillies Jeannie Movie: Six Black	Dinah Shore Mike Douglas Mike Douglas Mike Douglas
All In the Family Edge of Night Take 30 Celebrity Cooks	$10,000 Pyramid One Like to Live General Hospital Happy Days	Another World Another World Somerset Movie:	Ironside Edge of Night Take 30 Celebrity Cooks	All In the Family Match game Tattletales Dinah Shore	2:00 2:30 3:00 3:30	Paradise Celeb Dominoes What's Good Word Another World	People at Work Search for Science Carrascolendas World Press		Horses Cartoons Porky Pig Flintstones	All In Family Match Game Tattletales Diamond Head
Forest Rangers Coming Up Rosie Hi Diddle Day Partridge Family	Merv Griffin Merv Griffin Merv Griffin News	One-Eyed Jacks Mary Hartman News	Flintstones Coming Up Rosie That Girl News	Dinah Shore Dinah Shore News News	4:00 4:30 5:00 5:30	Another World Brady Bunch FBI FBI	Mister Rogers Sesame Street Sesame Street Electric Company		Mickey Mouse Club Gilligan's Island Leave it to Beaver That Girl	Panorama Gilligan's Island Merv Griffin Merv Griffin
EVENING										
Kiahanie Speech Hourglass Reach For the Top	Ford Speech To Tell the Truth Issues '76	Ford Speech Truth, Conseq. Hlywd Squares	News News Cannon Cannon	Ford Speech Mike Douglas Mike Douglas	6:00 6:30 7:00 7:30	News News What is Truth Headline Hunters	Zoom Soviet Society Bill Moyers' Journal	Outdoors Shalom	Brady Bunch Bewitched Love, Amer. Style Adam-12	Ford Speech Lucas Tanner Lucas Tanner
Rhoda Front Page TBA Chico and Man	On The Rocks Movie: The Macahans	Invisible Masn Short Stories Seattle	Rhoda Front Page TBA Chico and Man	Rhoda Phyllis Medical Center	8:00 8:30 9:00 9:30	Invisible Man Joe Forrester	TBA Piccadilly Circus TBA	Shalom TBA Outlook (Biernes)	Ironside Ironside Movie: Yesterday,	M-A-S-H Let's Make a Deal Medical Center
Newsmagazine Man Alive News News	Movie Movie News Movie	NBC News Special News Johnny Carson	Newsmagazine Man Alive News Movie:	Julie Andrews News Mod Squad	10:00 10:30 11:00 11:30	Pig and Whistle One Day News News	First Churchills Olympia '76 State of		Today and Tomorrow News(11:15) Untouchables	Movie: The Norliss Tapes Movie:
Movie: Dragnet Movie	Rain Movie	Johnny Carson Johnny Carson Tomorrow	Movie: Death Sentence Movie1:30	Mod Squad Movie: Lorna Doone	12:00 12:30	Movie: This Property Is Condemned	The Union Review		Untouchables	Made In Paris

Today's Movies

Return to Paradise (xx), on 8 at 12:45. A novel by James Mitchener served as the basis of this slow-moving 1953 drama about a wanderer and his happy days in the South Pacific, starring Gary Cooper and Roberta Haynes.

Six Black Horses (xx), on 11 at 1. Routine 1962 Audie Murphy western, highlighted by a good supporting performance by Murphy's co-star Dan Duryea as the bad guy.

One-Eyed Jacks (xxx), on 5 at 3:30. Beautifully photographed 1961 western, directed by and starring Marlon Brando as an outlaw just released from prison who goes hunting the former partner responsible for his imprisonment. Karl Malden is excellent in a supporting role. (This movie is shown in two parts, with the conclusion tomorrow, same time and channel.)

The Macahans, on 4 at 8:30. An unpreviewed 1976 made-for-television western about two brothers who head west with their families just before the Civil War. The film stars James Arness (in his first dramatic role since Gunsmoke), Richard Kiley and Eva Marie Saint.

Yesterday, Today and Tomorrow (xxx), on 11 at 9. An entertaining 1963 trio of spicy stories, tailored to the talents of Sophia Loren and Marcello Mastroianni.

The Norliss Tapes (xx), on 12 at 10. A 1973 made-for-TV ghost story about an investigator of the occult involved in tracking down the mystery of a dead sculptor who appears to be very much alive. Cast includes Roy Thinnes and Angie Dickinson.

Rain (xxx), on 4 at 11:30. Joan Crawford and Walter Houston star in this dated (1932) but still powerful drama, based on Somerset Maugham's novel set in the tropics, about a bar girl Sadie Thompson and her involvement with a reformer who wants to save her soul.

Made in Paris (x), on 12 at 11:30. A labored 1966 comedy about the romantic escapades of an American fashion buyer in Paris, starring Ann-Margret and Louis Jourdan. Talented supporting actors Richard Crenna and Edie Adams are wasted.

Dragnet (xx), on 2 at midnight. Jack Webb and Harry Morgan star in this 1967 mystery, based on the television series of the same name. In this one Sergeant Friday (Webb) investigates the case of a missing model.

Death Sentence (xx), on 6 at midnight. Predictable 1974 made-for-TV crime-drama about a woman juror in a murder case who learns a shocking truth about her own husband, starring Cloris Leachman and Laurence Luckinbill.

This Property is Condemned (xxx), on 8 at midnight. A 1966 Deep South soap opera about a restless young woman longing for adventure and true love. The film is better-than-average thanks to the performances of Natalie Wood and Robert Redford, and a good script based on a play by Tennessee Williams and co-authored by Francis Ford Coppola.

Lorna Doone (xx), on 7 at 12:30. Barbara Hale and Richard Greene star in this 1951 movie rendering of R. D. Blackwell's romantic novel about star-crossed lovers in 17th-century rural England.

Somewhere in the Night, on 6 at 1:30 a.m. No rating available on this 1946 mystery about an amnesiac who runs into murder while trying to regain his memory, starring John Hodiak, Lloyd Nolan and Richard Conte.

April Love (xx), on 7 at 2:15 a.m. A 1957 romantic drama starring Pat Boone as a wayward youth who finds love on a Kentucky farm. Shirley Jones co-stars.

Raiders of the Seven Seas, on 8 at 2:20 a.m. John Payne and Donna Reed star in this 1953 adventure about the swashbuckling days of pirates and the Spanish Main.

THE MACAHANS—a 1976 TV movie about a courageous family which goes west to fight the hardships of a hostile country just before the Civil War, premieres on Monday at 8:30 p.m. on Channel 4. Among the cast is James Arness making his first screen appearance following more than 20 years in the television series Gunsmoke.

Today's Highlights

State of the Union Address, on 4, 5, 6, 7 and 12 at 6 p.m. Live coverage of President Gerald R. Ford's State of the Union Address to a joint session of the U.S. Congress. (60 mins.)

Bill Moyers' Journal, on 9 at 7. Award-winning journalist-broadcaster Bill Moyers returns to PBS with a new series of magazine-style reports, shifting his attention from the international scene to American domestic problems. Tonight: a report on racial turmoil with the focus on a black family living in a mostly white, middle-class community in Rosedale, N.Y. (60 mins.)

Piccadilly Circus, on 9 at 8:30. Debut of a new monthly BBC comedy series with content alternating between music, comedy and drama. Tonight's show begins with British comedian David Allen, known for his comic one-man sketches. (60 mins.)

A Collection of Short Stories — Part 2, on 5 at 9. Emmy-winning reporter Al Wallace offers a series of fast-paced vignettes and personal observations in this sequel to his 1974 award-winning program. (30 mins.)

A Memory for the Future, on 5 at 9:30. Repeat of the program which takes a look at the past history and present growth of the city of Seattle. (30 mins.)

NBC News Special, on 5 at 10. Postponed from last week, a program entitled, Children of Divorce, a report on the affect of divorce on children under 18. NBC journalist Barbara Walters hosts this report which includes interviews with lawyers, psychologists, researchers and children themselves. (60 mins.)

Julie Andrews — My Favorite Things, on 7 at 10. A variety special hosted by Julie Andres who welcomes as special guests actor Peter Sellers and the Muppets. (60 mins.)

Man Alive, on 2 and 6 at 10:30. Roy Bonistells hosts this report on the various approaches of different international organizations to emergency aid situations. (30 mins.)

Johnny Carson Show, on 5 at 11:30. Guest host Freddie Prinze (of Chico and the Man) welcomes among his guests singer Tony Orlando and writer Helen Gurley Brown. (90 mins.)

State of the Union '76, on 9 at 11:30. A review of President Ford's State of the Union Address and an assessment of his past year in office. (90 mins.)

Costly NBC Logo Has a Duplicate

LINCOLN, Neb. (UPI) — The Nebraska Educational Television Network spent "well under $100" and NBC spent "well under $1 million" to develop their respective new logos — and came up with the same one.

Ron Hull, program manager for the Nebraska Network, said the "N" logo was developed for NETV by network art director William E. Korbus for "well under $100."

Ernie Otto of New York City, NBC-TV spokesman, said his network's identical logo was developed for "well under $1 million" by Lippincott and Margulies Inc., a New York marketing, communications and design consulting firm hired to "do away with the peacock and snake."

The problem is deciding which network has the right to use the logo.

"We have used it prior to them and we can prove it," said Hull. "Our attorneys feel we can make a strong case for insisting it's our logo and nobody else's."

The NETV logo has been in use since last June within the state and premiered nationally Monday night on the Public Broadcasting Service airing of Anyone For Tennyson. The poetry series was produced by NETV.

"What are they doing with NBC's logo?" was probably the question in the minds of some when they saw the program, Hull said.

He also said while he hoped the situation could be resolved in a "spirit of fun," NETV doesn't want to bow out.

"We like our logo and we want to keep it."

NBC has been seeking a replacement for its peacock for a year in a twin search for a new corporate image on its 50th birthday and thus turned to the New York firm for help. The firm, specializes in corporate identification.

In contrast, Hull said, "This whole process took us three to five weeks" after which NETV officials took a vote. Korbus had three designs and a linear drawing representing the land was eliminated on the first ballot. That left the abstract N and another representing a camera lens.

The N finally won 13 to 12.

NBC

NBC's logo — NETV's logo

Piccadilly Circus

Piccadilly Circus, a monthly potpourri of British entertainment, debuts January 19 at 8:30 p.m. on KCTS/9 with Dave Allen At Large — the antics of an adult Irish comedian who will do anything for a gag.

Allen has been described as a combination unit and repertory company. One moment he will be draped over a stool, cigarette and liquid refreshment in hand, sharing his hilarious views of a lopsided world. The next minute he will appear as Robin Hood for a Sherwood Forest sight gag, or as a cleric, for a stinging Shavian satire.

It has been said that Allen succeeds because he has charm. As Britain's OBSERVER noted "Charm is making risque jokes while your legs are being massaged and not being vulger. It is knocking the English and having them flock back for more. It's perpetuating all the myths about the Irish and having them proud you're from County Dublin."

Introducing Allen, as well as the roster of performers on this entertainment omnibus, is British film-TV-theatre star Jeremy Brett. Brett recently appeared as Captain Absolute in the Classic Theatre presentation of Sheridan's The Rivals.

JACKIE GLEASON introduces his new bride Marilyn (in golf cart) when he helps co-host the Mike Douglas Show for the entire week beginning on Monday at 12:30 p.m. on Channel 12 and 7 p.m. on Channel 7.

see & think Program

PART IV — PICTURE QUIZ 5 POINTS

These birds, known as ..?.., nearly became extinct. But strong protective efforts by Canada and the U.S. have helped to increase their numbers.

HOW DO YOU RATE?

91 to 100 points — TOP SCORE!
81 to 90 points — Excellent.
71 to 80 points — Good.
61 to 70 points — Fair.
60 or Under? ? ? — H'mm!

FAMILY DISCUSSION QUESTION

If you could have any animal in the world for a pet, what animal would it be and why?

YOUR NEWS QUIZ

PART I — ANIMAL QUIZ

Give yourself 10 points for each correct answer.

1 Alpaca wool is made from the hair of the alpaca. The alpaca is a member of the ..?.. family.
a-sheep
b-camel
c-goat

2 Many historians agree that (CHOOSE ONE: dogs, horses) were the first animals to be tamed by mankind.

3 The tyrannosaurus is the largest animal ever to have lived on Earth. True or False?

4 The mastodon, now extinct, was an animal much like today's ..?..
a-canary
b-house cat
c-elephant

5 Scientists have described and named about one million kinds of animals. Of these, about ..?.. are insects.
a-one-third
b-half
c-four-fifths

PART II — ANIMAL GROUP WORDS

Take 4 points each time you match the term for an animal group with the corresponding animal.

1.....geese	a-gang
2.....bears	b-sleuth
3.....elk	c-pride
4.....quail	d-gaggle
5.....lions	e-covey

PART III — ANIMAL NAMES

Take 5 points for each animal that you can match with its correct clue.

1.....frog	a-mammal
2.....whale	b-mollusk
3.....Gila monster	c-amphibian
4.....octopus	d-bird
5.....emu	e-reptile

ANSWERS ON PAGE NINE

Tuesday, January 20

CBC 2	KOMO 4	KING 5	CHEK 6	KIRO 7	TIME	CHAN 8	KCTS 9	CABLE 10	KSTW 11	KVOS 12
Giant; Mon Ami	Good Morning America News Bold Ones	Today Today Seattle Today Seattle Today	Canada A.M. Canada A.M. Daybreak Ed Allen	Patches Capt. Kangaroo Price Is Right Price Is Right	8:00 8:30 9:00 9:30	Canada A.M. Canada A.M. Romper Room Kareen's Yoga	Gettin' Over Wordsmith		Cartoon New Zoo Revue Calendar; News News	Frisky Frolics Frisky Frolics Price Is Right Price Is Right
Canadian Schools Mr. Dressup Sesame Street Sesame Street	Bold Ones Dusty's Treehouse Rhyme, Reason Neighbors	Cross-Wits Hlywd Squares Marble Machine Take My Advice	Canadian Schools Mr Dressup John Barton John Barton	News Love of Life Young, Restless Search for Tmrw.	10:00 10:30 11:00 11:30	Ten A.M. It's Your Move Jean Cannem Jean Cannem	Electric Company Science Music Sesame Street		700 Club 700 Club 700 Club Get Smart	Gambit Love of Life Young, Restless Dinah Shore
Bob McLean Bob McLean Bob Switzer Coronation Street	Edge of Night All My Children Ryan's Hope Let's Make a Deal	High Rollers Drama Special: First Ladies; Diaries	News; Clarkson Ida Clarkson Adam-12 Ironside	News As the World Turns As the World Turns Guiding Light	12:00 12:30 1:00 1:30	News; Your Move Movie: The Mad Bomber	Sesame Street Soviet Society Working Together Reaching Out		Hillbillies Jeannie Movie: Spare	Dinah Shore Mike Douglas Mike Douglas Mike Douglas
All in the Family Edge of Night Take 30 Celebrity Cooks	$10,000 Pyramid One Life to Live General Hospital Happy Days	Another World Another World Somerset Movie:	Ironside Edge of Night Take 30 Celebrity Cooks	All in the Family Match Game Tattletales Dinah Shore	2:00 2:30 3:00 3:30	Movie Celeb Dominoes What's the Word Another World	Making Music Natural Science Villa Allegre Book Beat		The Rod Cartoons (2:45) Porky Pig Flintstones	All in the Family Match Game Tattletales Diamond Head
Forest Rangers Electric Company NHL All-Star	Merv Griffin Merv Griffin Merv Griffin News	One-Eyed Jacks Mary Hartman News	Flintstones Electric Company NHL All-Star	Dinah Shore Dinah Shore News News	4:00 4:30 5:00 5:30	Another World Brady Bunch FBI FBI	Mister Rogers Sesame Street Sesame Street Electric Company		Mickey Mouse Club Gilligan's Island Leave To Beaver That Girl	Funorama Gilligan's Island Merv Griffin Griffin continued
EVENING										
Hockey Hockey Hockey Billy Liar	News News To Tell Truth Explore Northwest	News News Truth, Conseq Name That Tune	Hockey News Hockey That Girl	News Mike Douglas Mike Douglas Mike Douglas	6:00 6:30 7:00 7:30	News News Bobby Vinton Hawaii Five-O	Big Blue Marble Telecourse Tennyson? Drama	Music Vict. Comm. Action	Brady Bunch Bewitched Love, Amer Style Adam-12	Griffin; News CBS News Movie: Drums
Hourglass Hourglass Barney Miller Partridge Family	Happy Days Kotter Rookies Rookies	Movin' On Movin' On Police Woman	Tony Orlando and Dawn Movie: Return	Good Times Popi M-A-S-H One Day	8:00 8:30 9:00 9:30	Hawaii Five-O John A Cameron Shirley MacLaine	Drama TBA Rivals of Sherlock Holmes	Sidelines TBA Victoria Volunteer	Ironside Ironside Movie: Wings	Along the Mohawk Switch Switch
Celebration Film News News	Marcus Welby Marcus Welby News Movie: I'm	Joe Forrester Joe Forrester News Johnny Carson	To Paradise Movie News News	Shirley MacLaine News Mod Squad	10:00 10:30 11:00 11:30	Sweeney Sweeney News News	Python TBA Olympia '76	Bureau	of Fire Movie Untouchables Untouchables	One Day Owen Marshall Owen Marshall Movie:
Movie: Venus vs. Son of Hercules	The Girl He Wants to Kill	Johnny Carson Johnny Carson Tomorrow	Movie: Buona Sera, Mrs. Campbell	Mod Squad Movie: A Kind of Loving	12:00 12:30	Movie: The Seventh Dawn				Manhunter Movie

Today's Movies

The Mad Bomber, on 8 at 12:45. No rating available on this 1972 made-for-TV crime-drama about police efforts to stop a reign of terror in Los Angeles. Cast includes Chuck Connors and Vince Edwards.

Spare the Rod (xxx), on 11 at 1. A 1961 British version of Blackboard Jungle, about a new young teacher trying to break through to a group of tough kids, starring Max Bygraves and Donald Pleasence.

One-Eyed Jacks (xxx), on 5 at 3:30. Conclusion of a 1961 western drama, directed by and starring Marlon Brando. (See Monday, same time and channel for more detail.)

Drums Along the Mohawk (xxxx), on 12 at 7. A classic 1939 John Ford western about a group of farmers in upstate New York who were caught in the middle of the Revolutionary War even though they didn't understand its meaning. An excellent cast includes Henry Fonda, Claudette Colbert and John Carradine.

Return to Paradise (xx), on 6 at 9. Gary Cooper stars in this slow-moving but beautifully filmed 1953 movie version of the James Michener novel about a wanderer and his happy days in the South Pacific.

Wings of Fire (x), on 11 at 9. A 1967 muddled soap opera about the romance between a lady pilot and a married war hero (and other assorted cliches), starring Suzanne Pleshette, James Farentino, Ralph Bellamy and Juliet Mills. Some good aerial photography is the film's only asset.

I'm the Girl He Wants to Kill, on 4 at 11:30. No rating available on this made-for-TV mystery about a secretary unwittingly involved in robbery and murder. Cast includes Julie Sommars and Robert Lang.

Manhunter (xx), on 12 at 11:30. This is the 1974 movie that served as the pilot for the short-lived TV crime-drama series set in the 1930s, about an ex-marine on a personal vendetta against the gangsters who murdered his girlfriend. Cast includes Ken Howard, Gary Lockwood and Stefanie Powers.

Venus Against the Son of Hercules, on 2 at midnight. A 1963 Italian-made adventure about the mighty hero trying to save a princess from a sacrificial death.

Buona Sera, Mrs. Campbell (xxx), on 6 at midnight. Gina Lollobrigida, Peter Lawford, Shelly Winters and Phil Silvers are excellent in this entertaining 1969 comedy about an Italian mother of a lovely young daughter who has been getting support cheques from three former Second World War veterans, each thinking they are the father of her child. The fun begins when twenty years later, the men come to Italy for a reunion.

The Seventh Dawn (x), on 8 at midnight. An insipid 1964 adventure set in Malaya just after the Second World War, about an American plantation owner involved in Communist guerilla warfare. A good cast (William Holden and Susannah York) is wasted.

A Kind of Loving (xxx), on 7 at 12:30 a.m. A poignant 1962 British-made drama about young love and all its complications, well-directed by John Schlesinger and starring Alan Bates and June Ritchie.

Soul Soldier (x), on 6 at 2:20 a.m. A worthless 1970 western tale concerning a loyal but dangerous black soldier guarding the Mexican border in post-Civil War America. Ex-Olympics star Rafer Johnson has a certain amount of dignity, but the rest of the acting is rotten.

The Texican (xx), on 7 at 2:30 a.m. Routine 1966 Audie Murphy western about a Texas lawman out to avenge his brother's death.

On the Waterfront (xxxx), on 8 at 2:35 a.m. Marlon Brando won an Oscar for his superb performance in this powerful 1954 drama about the influence of racketeers on New York longshoremen. Brilliantly directed by Elia Kazan, and featuring a fine supporting cast that includes Rod Steiger and Karl Malden.

SHIRLEY MACLAINE shares the spotlight with Lucille Ball in a variety special entitled, Gypsy in My Soul, a salute to the theater's often-unsung chorus dancers, to be telecast on Tuesday at 9 p.m. on Channel 8 and 10 p.m. on Channel 7. Shirley and Lucy share reminiscences about their own show-business starts and perform in several production numbers.

Key to Ratings:
Excellent xxxx
Good xxx
Fair xx
Poor x

Today's Highlights

First Ladies' Diaries, on 5 at 12:30 p.m. Edith Bolling Wilson — a biographical drama about the second wife of the 28th President of the United States, Woodrow Wilson. The story centres on her years as First Lady and how she assumed many of the Presidential duties when her husband became semi-paralyzed during his last years in office. Elizabeth Hubbard and Michael Kane star. (90 mins.)

Mike Douglas Show, on 12 at 12:30 and 7 at 6:30. Canadian singer Anne Murray guests and sings "The Call," on today's program co-hosted by Mike and Jackie Gleason. (90 mins.)

Anyone for Tennyson?, on 9 at 7. "The Heroic Tradition" of the 19th-century British Empire is celebrated in the poems of Sir Walter Scott, Rudyard Kipling and Lord Tennyson. (30 mins.)

Drama Special, on 9 at 7:30. Mr. Axelford's Angel, an Emmy-winning drama about a stern and exacting owner of a British engineering firm whose life is changed by a clumsy temporary secretary. (60 mins.)

Popi, on 7 at 8:30. Debut of a new comedy series focusing on a Puerto Rican widower who is raising two mischievous sons, while working at several part-time jobs. (30 mins.)

Shirley MacLaine Special, on 8 at 9 and 7 at 10. Gypsy in My Soul is the title of this variety special, saluting the theatre's often-unsung chorus dancers, and starring Shirley MacLaine and Lucille Ball. They trade stories about their own show-business starts and appear in several production numbers from hit musicals. (60 mins.)

Rivals of Sherlock Holmes, on 9 at 9. Return of the series of mystery dramas based on Sir Hugh Greene's anthology of Victorian and Edwardian detective stories. Tonight's story finds the British police borrowing the talents of France's celebrated amateur detective, M. Valmont, to help them crack an expert ring of counterfeiters. (60 mins.)

Sweeney, on 8 at 10. Another episode of this popular British detective series, based on the exploits of Scotland Yard's famed Flying Squad. (60 mins.)

Johnny Carson Show, on 5 at 11:30. Among Johnny's guests tonight is comedian Jonathan Winters. (90 mins.)

The Case Against Perry Mason —TV Lawyers Distort the Law

By MARTIN GARBUS

(NYT) Television shows such as NBC's Petrocelli and the seemingly never-ending reruns of Perry Mason, distort the image of the law and justice with unfortunate effects. It's a continuing problem to real-life defense lawyers, for even as they address questions to prospective jurors, they know it's an uphill battle.

Notwithstanding their answers to a lawyer's pre-trial questioning, most jurors, in part because of television entertainment, wait for a defense lawyer to come up miraculously with the missing bit of evidence. They penalize the defendant if his lawyer is not overpoweringly bright. No surprise witness, no last-minute legal argument that successfully explains every bit of evidence and twists every fact to the defendant's favor — no acquittal.

Nearly all law dramas on TV portray the client as white. If only all the facts were known, he (or she) would be freed. The lawyer, intellectually brilliant and possessed of saintly qualities, is usually committed to the case because of a sense of outrage, compassion or justice. If the case does go to trial, which it most often does, the defendant wins.

In reality, these suppositions are false. First of all, the defendants in most criminal cases in this country are disproportionately black. Second, in many localities, less than 1 per cent of the cases filed ever get to trial; there is nearly always plea bargaining, a procedure rarely explained or accurately depicted in TV dramas. Third, defendants are convicted in more than 90 percent of the cases tried. And, fourth, few lawyers are brilliant or saintly or selflessly dedicated to their clients' welfare.

TV lawyers such as Perry Mason and Petrocelli do not merely prove that their clients are not guilty beyond a reasonable doubt, they invariably prove that their clients are innocent — a nearly impossible task and one that I, in hundreds of cases, rarely ever succeed in doing. Most jurors are led by TV to believe they should convict a defendant even if they have a reasonable doubt as to his guilt.

RAYMOND BURR as TV lawyer Perry Mason with his girl Friday Della Street, played by actress Barbara Hale.

For years now, Perry Mason has been defending only innocent defendants — a luxury no trial lawyer actually has. One trial lawyer I know, trying to persuade a man charged with a notorious crime to become his client, told him: "I'm even better than Perry Mason. He gets off every one of his clients. So do I. But all his clients are innocent. Mine are all guilty." He was closer to the truth than TV dramas are.

Why does TV distort the image of lawyers? The true picture simply has less dramatic and commercial value. Shows like Perry Mason and Petrocelli are meant to entertain, not to teach. Stories of courtroom trials with unhappy endings are not likely to gain wide audience favor.

Sometimes the distortion is not solely the fault of television. If the media actually showed that lawyers do make mistakes that send clients to jail, that clients, more often than not, wind up angry at their lawyers, and that many lawyers are not Clarence Darrows, the American Bar Association would undoubtedly protest.

In 1965, Peter Falk played in a short-lived TV series called Trials of O'Brien, it was a drama about a lawyer whose personal life involved gambling, berating his wife and a bit of drinking. The Bar Association, concerned with the public image of lawyers, complained that the show portrayed members of the legal profession unfairly. To the extent that people were as surprised as they were by the large number of lawyers involved in the Watergate scandal, the Bar Association must bear a share of responsibility.

America's celebrity lawyers also support the myth of the superman attorney. When one of them writes his memoirs, the tales of his courtroom victories, he harps not only on his overall brilliance, but on the last-minute bit of genius that clinches his every case. His clients are of course innocent — for no lawyer likes to write about the guilty clients he got off. Like the television lawyers, the celebrity hunters never defend guilty men.

The truth is that most lawyers work for fees, not to change the world. And they are no more or less virtuous than anyone else. Clients are often angry and frustrated with their lawyer (not enraptured, as television would have us believe) when they realize he is not totally and devoutly committed to their case. There is — and perhaps always will be — a difference between a $250 defense, a $2,500 defense and a $25,000 defense. And you can expect a greater effort by lawyers when the case makes page 1 of the newspapers than if it's just another run-of-the-mill rape or murder case.

At a time when the public is acutely aware of the breakdown in our system of justice, too little attention has been paid to how the media, the myth-makers of our time, may contribute to that breakdown by creating a legal mythology that obscures reality. How can we expect the legal system in a democracy to work well if millions of people are under illusions about its true nature? Presenting an accurate picture may be hard and expensive, but it is one that should be attempted.

(Martin Garbus is a New York trial lawyer.)

CLIFF POTTS (left) plays a young doctor accused of rape in a two-part episode of the popular medical series, Marcus Welby, to be telecast on Tuesday at 10 p.m. on Channel 4.

RIVALS RETURN

The detectives who lived in the shadow of Sherlock Holmes have another chance to have their stories told as The Rivals of Sherlock Holmes starts a new series on KCTS/9, January 20 at 9:00 p.m. This second cycle of mysteries brings back many of the popular heroes of the first series, and introduces a wealth of new criminals and investigators.

The first episode, The Absent Minded Coterie stars Charles Gray as M. Valmont, Dennis Clinton as Summertrees, Jerold Wells as Phelps, and Roger Bizley as Gauntlet. Blackmail, fraud, forgery and murder also are in evidence, as M. Valmont, France's greatest amateur detective, is called in to help the police crack a counterfeiting ring.

In the second program, seen January 27 at 8:30 p.m., Beatrice Selby (Jasmina Hilton), her brother Silva (Roger Delgado), and her sister Edith (Caroline John) encounter tragedy because of a will left by their uncle. According to the terms of the bequest, the property and income of the estate goes to whomever survives the other two. Edith, who appears to have fallen under the influence of the professional beautician Madame Sara (Marianne Benet), falls sick and dies. Private detective Dixon Druce (John Fraser), originally called in by Beatrice's husband to trace Silva, joins forces with Inspector Vandeleur (George Murcell) to investigate the case.

The Rivals of Sherlock Holmes II have been acquired by Public TV 9 from the Eastern Educational Television Network, and presented on KCTS/9 through contributions from Members of Nine.

NEWS QUIZ ANSWERS

PART I: 1-b; 2-dogs; 3-False, the blue whale; 4-c; 5-c
PART II: 1-d; 2-b; 3-a; 4-e; 5-c
PART III: 1-c; 2-a; 3-e; 4-b; 5-d
PICTURE QUIZ: whooping cranes

TV SERVICE GUIDE

WATCH FOR TV SERVICE GUIDE Every Week IN THIS PAPER

Electrohome CUSTOMER SERVICE Ask about our extended warranty plan. 385-3384 155 Langford St.

"Color TV Specialists" RCA CUSTOMER SERVICE • Enquire about Our Factory Service Contracts 827 Devonshire Rd. 382-8141

Sears TV Repairs 595-9111 For Free Pick Up and Delivery Charge It on Your Simpsons-Sears All Purpose Account

EATON'S Television and Appliance Repair Dial 382-7141 Ask for Appliance Repairs

TELEVISION SERVICE CENTRE 1014 Cook Street at Fort 383-6083 Same Day Service in Our Shop or in Your Home RENTALS AND SALES

BUTLER BROTHERS Color Television Repairs by the Professionals TV SALES and SERVICE 3396 Douglas 383-1511

Kent's TV Specializing in • ELECTROHOME • ZENITH • SONY • TRINITRON • SANYO • SALES • SERVICE • RENTALS 742 Fort St. 383-7104

For Fast, Reliable Color TV Service Call CITY CENTRE TV University Heights Centre Open Daily 10 a.m.-10 p.m. 477-6971

CHROMA TV SERVICE 2302 BELAMY Repairs to all makes of TVs Specializing in ADMIRAL-MAGNAVOX 478-4500

Wednesday, January 21

CBC 2	KOMO 4	KING 5	CHEK 6	KIRO 7	TIME	CHAN 8	KCTS 9	CABLE 10	KSTW 11	KVOS 12
Giant; Mon Ami	Good Morning America News Bold Ones	Today Today Seattle Today Seattle Today	Canada A.M. Canada A.M. Daybreak Ed Allen	Patches Capt. Kangaroo Price Is Right Price Is Right	8:00 8:30 9:00 9:30	Canada A.M. Canada A.M. Romper Room Kareen's Yoga	Gettin' Over Measure		Cartoon New Zoo Revue Calendar; News News	Frisky Frolics Frisky Frolics Price Is Right
Western Schools Mr. Dressup Sesame Street Sesame Street	Bold Ones Boomerang Rhyme, Reason Neighbors	Cross-Wits Hlywd. Squares Marble Machine Take My Advice	Western Schools Mr. Dressup John Barton John Barton	News Love of Life Young, Restless Search for Tmrw.	10:00 10:30 11:00 11:30	Ten A.M. It's Your Move Jean Cannem Jean Cannem	Electric Company Books, Music Science Sesame Street		700 Club 700 Club 700 Club Get Smart	Gambit Love of Life Young, Restless Dinah Shore
Bob McLean Bob McLean Bob Switzer Coronation Street	Edge of Night All My Children Ryan's Hope Let's Make a Deal	High Rollers Days of Our Lives Days of Our Lives Doctors	News; Clarkson Ida Clarkson Adam-12 Ironside	News As the World Turns As the World Turns Guiding Light	12:00 12:30 1:00 1:30	News; Definition Movie: Sitting Bull	Sesame Street Growing Old Making Music Music Place		Hillbillies Jeannie Movie: Mark of	Dinah Shore Mike Douglas Mike Douglas Mike Douglas
All in the Family Edge of Night Take 30 Celebrity Cooks	$10,000 Pyramid One Life to Live General Hospital Happy Days	Another World Another World Somerset Movie:	Ironside Edge of Night Take 30 Celebrity Cooks	All in the Family March Game Tattletales Dinah Shore	2:00 2:30 3:00 3:30	(12:45) Celeb Dominoes What's the Word Another World	Inside/Out Wordsmith Villa Alegre Lowell Thomas		The Hawk Cartoons(2:45) Porky Pig Flintstones	All in the Family Match Game Tattletales Diamond Head
Forest Rangers Coming Up Rosie Nic and Pic Partridge Family	Afterschool Special Macaroni News	Assault on The Wayne Mary Hartman News	Forest Rangers Coming Up Rosie That Girl News	Dinah Shore Dinah Shore News News	4:00 4:30 5:00 5:30	Another World Brady Bunch FBI FBI	Mister Rogers Sesame Street Sesame Street Sesame Street		Mickey Mouse Club Gilligan Leave it to Beaver That Girl	Funorama Gilligan Merv Griffin Merv Griffin
EVENING										
Bob Switzer Hourglass Hourglass Olympics	Muskie Speech To Tell Truth Last of Wild	News News Truth, Conseq. Wild Kingdom	News News TBA TBA	Muskie Speech Mike Douglas Mike Douglas	6:00 6:30 7:00 7:30	News News Sports Beat Good Times	Zoom Telecourse What's Cooking? Special:	Arts Calendar Natural Garden	Brady Bunch Bewitched Love, Amer. Style Adam-12	Muskie Speech Hlwd. Squares Doctor in House
This Land Musicamera Musicamera Musicamera	Bionic Woman Baretta Baretta	Jonathan Winters TBA TBA	This Land Musicamera Musicamera Musicamera	Tony Orlando and Dawn Cannon Cannon	8:00 8:30 9:00 9:30	Bionic Woman Movie: The Widow	Images Of Aging Muskie Speech	Bonsoir Vict. TBA Perspective (Open Line)	Ironside Ironside Movie: Devil's	Tony Orlando and Dawn One Day Toma
Upstairs, Downstairs News News	Starsky, Hutch Starsky News Movie: Run	Petrocelli Petrocelli News Johnny Carson	Upstairs Downstairs News News	Burt Bacharach News Mod Squad	10:00 10:30 11:00 11:30	Movie Movie News News	Dance in America Olympia '76		Brigade Movie News Untouchables	Toma Bronk Bronk Movie: You'll
Movie: Blue, White And Perfect	Stranger Run	Johnny Carson Johnny Carson	Movie: Mister Tibbs	Mod Squad Movie: Once More, With Feeling	12:00 12:30	Movie: Carry On Matron			Untouchables	Never See Me Again

Today's Movies

Sitting Bull (x), on 8 at 12:45. An over-long, historically inaccurate 1958 western about the U.S. cavalry vs. Chief Sitting Bull and his tribes, starring Dale Robertson.

The Mark of the Hawk (xx), on 11 at 1. A well-intended but rambling 1958 topical drama about a young African politician who is swayed by his terrorist brother, but still adheres to non-violence. The complex background of Africa's struggle for independence is attempted, but gets bogged down in an unsure script. An interesting cast includes Sidney Poitier, Eartha Kitt and John McIntyre.

Assault on the Wayne (x), on 5 at 3:30. The set is more interesting than the actors in this 1971 made-for-TV espionage yarn about a nuclear submarine captain who discovers some of his crew are working for a foreign power. Cast includes Leonard Nimoy, Lloyd Haynes and William Windom.

Widow, on 8 at 9. An unpreviewed 1976 made-for-television drama starring Michael Learned (The Waltons' Olivia) as a woman slowly learning to deal with her own grief, her children's traumas, and financial worries after the death of her husband. The movie is based on a recent best-selling novel and co-stars Bradford Dillman and Farley Granger.

The Devil's Brigade (xx), on 11 at 9. William Holden heads a competent cast in this 1968 Second World War drama about a crack team of Canadian commandos who join with a group of Americans for raids on Nazi-occupied Norway.

Run, Stranger, Run, on 4 at 11:30. No rating available on this 1973 TV drama starring Patricia Neal and Cloris Leachman as a pair of mysterious sisters living in a small New England fishing village shaken by a series of murders. The movie was filmed in Nova Scotia and co-stars Darren McGavin, Ron Howard and Tessa Dahl (Miss Neal's real-life daughter).

You'll Never See Me Again (xx), on 12 at 11:30. An interesting 1973 mystery about a distraught husband searching for his missing wife, who suddenly disappeared after a marital argument. A competent cast includes David Hartman, Jane Wyatt and Joseph Campanella.

Blue, White and Perfect, on 2 at midnight. Another in the series of Michael Shayne mysteries which starred Lloyd Nolan as the veteran private eye. In this one made in 1941, Shayne investigates a series of industrial diamond thefts by enemy agents.

They Call Me Mister Tibbs (xx), on 6 at midnight. Sidney Poitier replays police detective Virgil Tibbs in this 1970 sequel to the first-rate, In the Heat of the Night, but nowhere near as good. In this one the locale is shifted from the Deep South to Tibbs' home-territory in San Francisco, with the plot focusing on the usual crime-drama fare of dope pushers, hustlers and murder.

Carry On Matron (xx), on 8 at midnight. Typical British "carry on" comedy, this one filmed in 1972 and set in a maternity hospital. Cast includes Sidney James and Kenneth Williams.

Once More with Feeling (xxx), on 7 at 12:30. A lightweight but sophisticated and entertaining 1960 comedy that relies on the charm of its two stars — Kay Kendall and Yul Bryner — and they are very winning. Miss Kendall, as always in her regrettably short career, is a comedic joy, in this story of an egotistical symphony conductor (Brynner) who decides he doesn't want his lovely wife to divorce him after all, and sets about regaining her affection.

The Last Voyage, on 8 at 1:55. No rating available on this made-for-TV suspense-drama about the frantic efforts of a passenger to save himself and his family from a sinking ocean liner. Cast includes Robert Stack, Dorothy Malone and George Sanders.

DANCE IN AMERICA — Gary Chryst is the Chinese Conjurer in the City Center Joffrey Ballet performance of Parade, a vibrant 1917 work featuring sets and costumes designed by Picasso, part of the premiere program of Dance in America, a new **series premiereing on Wednesday at 10 p.m. on Channel 9.**

Today's Highlights

Afterschool Special, on 4 at 4. A drama for young people entiteled, The Bridge of Adam Rush. Set in 1801 rural America, the story focuses on a 12-year-old boy trying to adjust to the hardships of farm life after the comforts he enjoyed in Philadelphia before his father died and his mother remarried. (60 mins.)

Reply to the State of the Union, on 4, 7 and 12 at 6 p.m. U.S. Seantor Edmund Muskie is scheduled to present a Democratic view of the State of the Union address. (60 mins. approx.)

What's Cooking?, on 9 at 7. Debut of a new cooking show stressing dishes that are simple to prepare, easy on the budget and nutritious. Hostess of the program is La Dava Davis. (30 mins.)

Sports of the XXI Olympiad, on 2 at 7:30. Tonight's edition of this series focusing on the history of the Olympics spotlight boxing competition. Former champion boxer George Chuvalo is co-host with Don Chevrier. (30 mins.)

Jonathan Winters, on 5 at 8. A humorous look at America's heritage with comedian Jonathan Winters portraying various historical, legendary and imaginary characters. (60 mins.)

Images of Aging, on 9 at 8. Debut of a new eight-part series which explores attitudes towards growing old and relationships between the elderly and the young. (60 mins.)

Musicamera, on 2 and 6 at 8:30. A documentary about the life of Fritz Kreisler (1875-1962), one of the greatest violin virtuosos of this century. The program uses photographs and vintage newsreel footage to reconstruct the artist's life, and includes reminiscences by Yehudi Menuhin, Eugene Ormandy and Isaac Stern who talk about Kreisler and play excerpts from his works. Hosting this musical tribute is Theodore Bikel. (90 mins.)

Burt Bacharach, on 7 at 10. Opus No. 3 — a musical special with host Burt Bacharach and his special guests Peter Ustinov, Stevie Wonder, Bette Midler and Gilbert O'Sullivan. (60 mins.)

Dance in America, on 9 at 10. Debut of a new dance series, to be shown approximately once a month. Tonight, a stunning performance by the acclaimed City Centre Joffrey Ballet opens the program, which includes Trinity, a "rock-ballet"; and The Green Table, the classic 1932 anti-war ballet. **(60 mins.)**

Attitudes Towards Aging Probed in 8-Part Series

The first national television series ever to deal with the subject of aging premieres January 21 at 8:00 p.m. on Public TV 9. Images of Aging, eight weekly programs presented over the Public Broadcasting Service, is designed to stimulate an examination of attitudes by looking at the process of growing old and the elderly themselves through the eyes of filmmakers, documentarians and dramatists.

The hour-long programs — each built around a different theme — weave existing film and television work together with commentary, questions and observations in an attempt to hold up for scrutiny by viewers both the mythology and the reality of growing old.

Rather than emphasizing the statistics and hard information developed by thousands of experts working in the field of gerontology, Images of Aging takes a very personal approach, reflecting the feelings of many people in many circumstances and of many ages. Images of Aging is a kind of status report on the attitudes people hold toward themselves as they grow older and toward people who happen to be a certain age.

The film and video tape literature in Images of Aging has been drawn from material produced both in the United States and abroad for television viewing, educational purposes and entertainment. All pieces have been chosen because of their highly personal statements, and all portray a picture of aging which relates to the elderly as "real people."

The television and movie media have not ignored the elderly, and there have been a few landmark presentations. But too often when the aging have been treated it has been in generally negative terms. One study of nearly 3,000 characters in prime time television drama sampled between 1969 and 1971 showed that the elderly were represented in less than five per cent of the characters, about half of their real population, and that those characters were associated mainly with increasing evil, failure and unhappiness.

Images of Aging seeks to raise questions about those stereotypes and shed some light on the attitudes of noted Americans toward their older compatriots. Both the selection of exisiting materials and the development of the transitional pieces have been based on the need to deal with the way people treat people, old or young.

Assisting in this process was Elias S. Cohen, Editor-in-Chief of The Gerontologist, a journal of the national Gerontological Society. A former Commissioner on Aging for Pennsylvania, Cohen is currently Professor of Social Administration in the School of Medicine of the University of Pennsylvania.

CHEF LaDava Davis mixes a lively dash of humor with What's Cooking?, a new weekly food series premiering on Wednesday at 7 p.m. on Channel 9.

MTM's Special Really Is!

By VERNON SCOTT

HOLLYWOOD (UPI) — The greatest misnomer in entertainment today is the term "Television Special."

It suggests a unique event. But the majority of specials are commonplace bores.

A star with too much time on his hands gathers a claque of singers, dancers and comedians to plug a network hole with an ego orgy.

Some get high ratings, some end up in the pits. In any case, few are "Special."

What's so singular about, say, Glen Campbell, Ike and Tina Turner, Jim Nabors and perhaps Alan King doing a turn together for a tedious hour of music and one-liners?

The really smart ones, like Mary Tyler Moore, dodge TV specials except for rare guest appearances with such friends as Dick Van Dyke.

But on Jan. 22 Mary will star in "Mary's Incredible Dream," an hour-long CBS offering which she says is "totally different from anything ever seen on television."

This has been said before. But Mary, who stars in her own weekly comedy series, is willing to put it in writing or have it engraved on Mt. Rushmore.

"Let me me put it this way," she said, "as a performer I could go to my grave happy that with this show I've accomplished everything I ever wanted to do."

Mary has a reputation for modesty. She gives the best lines in her series to Ed Asner, Ted Knight and the rest of the cast. She doesn't appear on talk shows. Hers is a low profile.

It is extraordinary, then, for Mary to speak so glowingly about her special.

"This is a totally different concept from anything ever attempted on television," she went on. "There is no dialogue whatever.

"We go from song to dance to song and back again, telling a story of the eternal cycle of man. If viewers don't want to follow the story they can just enjoy the music and dancing.

"The music includes everything from Handel to Mac Davis. There's modern dancing, tap dancing and ballet."

Moreover, Mary's wardrobe for the show is an actress' dream come true. Followers of her weekly series will see a great deal more of Mary's epidermis than has been displayed before.

Long a professional dancer, Mary has attended classes five days a week for many years. She worked on her song and dance routines five hours a day for four months before beginning rehearsals.

This was followed by six weeks of on-camera rehearsals and nine days of taping. "It's the sort of dedication that will make this show literally very special," she said.

"CBS has been after me for years to do a musical. But I refused because I wanted it to be something spectacular and memorable.

"The concept is entirely Jack Good's. He's the producer. When he came to me with the idea, I told him he had carte blanche. Without any structure or guidelines from me, Jack produced a unique, no-holds-barred musical happening."

Mary's decision to tackle the special was not influenced by the fact that 1976 will be her last year on the air with The Mary Tyler Moore Show.

"It's almost run its course," Mary concluded. "Seven years is a long time for a television series.

HOT FAST DELIVERY
HO HO Kitchen
COMPLETE CATERING SERVICE
No Party Too Big or Too Small
PRICES TO SUIT YOUR BUDGET
385-7788
FREE DELIVERY WEEKDAYS 4:00 p.m. - 12:00 p.m.
SUNDAY and HOLIDAYS 4:00 p.m. - 10 p.m.
FRI. and SAT. 4:00 p.m. to 2:00 a.m.
DIVISION OF LEES — CHINESE SMORGASBORD
1410 Broad (Near City Hall)

RATINGS SAG

Few Surprises In Network's Second Season

By LEE MARGULIES

LOS ANGELES (AP) — More cops, more comedies, variety shows — in short, more of the same. That's how television's second season shapes up.

Despite a disastrous fall which saw not only the cancellation of 16 of the 26 new weekly series, but also, for the first timé, a decrease in the number of U.S. homes tuned into television, the three commercial networks have opted to go on playing by the same rules.

For example, ABC and CBS are adding one new cop show each to their lineups Superstar and The Blue Knight, respectively and NBC is adding two Jigsaw John and City of Angels. Never mind that these law-and-order dramas comprise a full one-third of the total prime-time programming each week.

The ABC entry, Superstar, is about a homicide detective on the San Francisco police force. It is produced by the same company that makes The Streets of San Francisco, another ABC police drama. And so it goes.

Laverne and Shirley ABC is a spinoff of Happy Days. The Bionic Woman ABC is a spinoff of The Six Million Dollar Man. Grady, already on the air to replace an early NBC casualty, is a spinoff of Sanford and Son.

Popi, a CBS comedy about a Puerto Rican father raising his two sons, is replacing Joe and Sons, a comedy about an Italian father raising his two sons.

Even Cher, in an effort to increase the sagging ratings of her Sunday night variety show on CBS, is going back to a tried-and-true recipe: She's bringing back ex-husband Sonny Bono for a revival of The Sonny and Cher Show.

Both CBS and NBC have turned to producer Norman Lear — All in the Family, Maude, Good Times, The Jeffersons — for two more half-hour comedies.

The CBS selection, One Day at a Time, about a divorcee raising two teen-age daughters, has premiered already. NBC's the Dumplings, starring James Coco and Geraldine Brooks as a married couple who run a luncheonette in New York City, is scheduled to start Jan. 28.

There is one significant departure from traditional programming practices. ABC will be offering what the network claims is "the most ambitious dramatic special in television history" — a 12-hour dramatization of Irwin Shaw's novel Rich Man, Poor Man.

The film, about the changes in America from the end of the Second World War, through the mid-1960s, features Peter Strauss, Nick Nolte and Susan Blakely in the key roles and will have a supporting cast that includes Ray Mailland, Van Johnson, Dorothy McGuire, Edward Asner, Steve Allen, Robert Reed and Dorothy Malone.

ABC plans to open the series with a two-hour instalment Sunday, Feb. 1. It will then move to a regular slot on Monday nights.

Another offbeat though far from profound series in the new crop of shows is ABC's Almost Anything Goes. Teams of contestants representing their hometowns will compete in outrageous, slapstick contests designed to make the audience laugh.

Other new programs are The Practice, offering Danny Thomas in a half-hour NBC comedy about a doctor in New York; and variety shows starring impressionist extraordinaire Rich Little — NBC and popular young singers Donny and Marie Osmond — ABC.

Thursday, January 22

CBC 2	KOMO 4	KING 5	CHEK 6	KIRO 7	TIME	CHAN 8	KCTS 9	CABLE 10	KSTW 11	KVOS 12
	Good Morning	Today	Canada A.M.	Patches	8:00	Canada A.M.			Cartoon	Frisky Frolics
	America	(7:00)	Canada A.M.	Capt. Kangaroo	8:30	Canada A.M.			New Zoo Revue	Frolics
	News	Seattle Today	Daybreak	Price Is Right	9:00	Romper Room	Tennyson?		Calendar; News	Price Is Right
Friendly Giant	Bold Ones	Seattle Today	Ed Allen	Price Is Right	9:30	Kareen's Yoga	About You		News	Price Is right
B.C. Schools	Bold Ones	Cross-Wits	B.C. Schools	News	10:00	Ten A.M.	Electric Company		700 Club	Gambit
Mr. Dressup	Dusty's Treehouse	Hlwd. Squares	Mr. Dressup	Love of Life	10:30	It's Your Move	Art		700 Club	Love of Life
Sesame Street	Rhyme, Reason	Marble Machine	Barton	Young, Restless	11:00	Jean Cannem	Music		700 Club	Young, Restless
Sesame Street	Neighbors	Take My Advice	Barton	Search for Tmrw.	11:30	Jean Cannem	Sesame Street		Get Smart	Dinah Shore
Bob McLean	Edge of Night	High Rollers	News	News	12:00	News	Sesame Street		Hillbillies	Dinah
Bob McLean	All My Children	Days of Our Lives	Ida Clarkson	As World Turns	12:30	Definition	Soviet Society		Jeannie	Mike Douglas
Bob Switzer	Ryan's Hope	Days of Our Lives	Adam-12	As World Turns	1:00	Movie: (12:45)	People at Work		Movie:	Mike Douglas
Coronation St.	Let's Make a Deal	Doctors	Ironside	Guiding Light	1:30	Seven Faces	Art Cart		Man in	Mike Douglas
All in the Family	$10,000 Pyramid	Another World	Ironside	Guiding Light	2:00	of Dr. Lao	Making Music		The Dark	All in the Family
Edge of Night	One Life to Live	Another World	Edge of Night	Match Game	2:30	Celeb. Dominoes	Bread, Butterflies		Cartoons (2:45)	Match Game
Take 30	General Hospital	Somerset	Take 30	Match Game	3:00	What's the Word?	Villa Alegre		Porky Pig	Tattletales
Celebrity Cooks	Happy Days	Movie:	Celebrity Cooks	Tattletales	3:30	Another World	Speakout		Flintstones	Diamond Head
Forest Rangers	Merv Griffin	Thief	Flintstones	Dinah Shore	4:00	Another World	Mister Rogers		Mickey Mouse Club	Funorama
Vision On	Merv Griffin	Movie	Vision On	Dinah Shore	4:30	Brady Bunch	Sesame Street		Gilligan	Gilligan
What's New?	Merv Griffin	Mary Hartman	That Girl	News	5:00	FBI	Sesame Street		Leave it to Beaver	Merv Griffin
Partridges	News	News	News	News	5:30	FBI	Electric Company		That Girl	Merv Griffin
				EVENING						
Sportscene	News	News	News	News	6:00	News	Zoom		Brady Bunch	Griffin; News
Hourglass	News	News	News	Mike Douglas	6:30	News	Growing Old		Bewitched	CBS News
Hourglass	To Tell Truth	Truth, Conseq.	Lawrence Welk	Mike Douglas	7:00	Grady	Adams	Income Tax	Love, Amer. Style	Space: 1999
Diane Stapley	World of Animals	Let's Make Deal	Lawrence Welk	Bobby Vinton	7:30	My French	Cronicles	Island Hobbyist	Adam-12	Space: 1999
Carol Burnett	Kotter	Cop and Kid	Carol Burnett	Waltons	8:00	Streets of	Way It Was	German Diary	Ironside	Waltons
Carol Burnett	Barney Miller	Grady	Carol Burnett	Waltons	8:30	San Francisco	Lowell Thomas	Music Victoria	Ironside	Waltons
King of Ken.	Streets of	Movie:	Police Woman	Waltons	9:00	Viva Valdez	Hollywood	Saanich	Movie:	Waltons
House of Pride	San Francisco	Title TBA	Police Woman	Waltons	9:30	Maclear	TV	Council	What	Waltons
Watson Report	Harry O	Movie	Baretta	MTM	10:00	Harry O	Theatre	Open-Line	Price	Movie:
Peep Show	Harry O	Movie	Baretta	Special	10:30	Harry O	Book Beat		Glory	She Waits
News	News	News	News	News	11:00	News	Olympia '76		News (11:45)	Movie
Movie:	Mannix	Johnny Carson	News	Mod Squad	11:30	News			Untouchables	Movie:
Campbell's	Mannix	Johnny Carson	Movie:	Mod Squad	12:00	Movie: The			Untouchables	Take The
Kingdom	Longstreet	Johnny Carson	The	Movie:	12:30	Biggest				High
Movie	Longstreet	Tomorrow	Happy	Theodora		Bundle				Ground
			Ending	Goes Wild		of Them All				

Today's Highlights

Adams Chronicles, on 9 at 7. Debut of a 13-part dramatization of the four generations of the Adams family that produced two presidents, the first Vice President, a Secretary of State, members of Congress, and prominent historians and diplomats in the United States. The series offers a capsule history of the U.S., from its inception to its emergence as a world power, but the emphasis is on the Adamses' personal triumphs and tragedies. Chapter 1 introduced John Adams as an inexperienced young lawyer who, in 1762, begins to court his future wife, the quick-witted Abigail Smith. (60 mins.)

Diane Stapley, on 2 at 7:20. Debut of a new Canadian-produced music series starring singer-actress Diane Stapley, who last year was named by ACTRA as entertainer of the year. (30 mins.)

The Waltons, on 7 and 12 at 8. Tonight's episode stretches to two hours with a story that finds the family home gutted by a devasting fire, leaving them physically unharmed but emotionally stunned by their loss. (2 hrs.)

The Way It Was, on 9 at 8. Return for a second season of this popular sports retrospective series, tonight spotlighting the 1936 World Series between the Yankees and the Giants. This nostalgic tribute features baseball Hall of Famers Bill Terry and Lefty Gomez and film footage of the game. (30 mins.)

Hollywood Television Theatre, on 9 at 9. A play entitled, The Ashes of Mrs. Reasoner, a comedy about the relationships among two couples enroute to Florida to scatter the remains of a dead loved one. An excellent cast includes Cara Williams, Charles Durning, Herb Edelman and Barbara Colby. (90 mins.)

Mary's Incredible Dream, on 7 at 10. A musical tour-de-force starring Mary Tyler Moore in a stunning one-woman show as she sings and dances to pop, classical and rock in a show that is drawn from the Bible about man's creation, fall and rebirth. The program takes the form of dream sequences with Mary playing several roles. The music is performanced by the Hollywood Bowl Orchestra under the diredtion of Arthier Fiedler, the Los Angeles Master Chorale directed by Roger Wagner and the Jaime Rogers dancers. Mary is briefly joined in some numbers by Ben Vareen and pop group the Manhattan Transfer. (60 mins.)

Book Beat, on 9 at 10. Host Bob Cromie talks with Harrison Salisbury, author of, The Gates of Hell, a polictical novel loosely based on the life of dissident Soviet writer Alexander Solzhenitsyn. Salibury talks about political prisoners in the Soviet Union. (30 mins.)

ANKA SIGNS $1M CONTRACT

Bit parts: Emmy winner Scott Jacoby will play a major role in The Little Girl Who Lives Down the Lane . . . Paul Anka signed for $1 million for five weeks at Las Vegas' Caesars Palace . . . Next biographical movie scheduled is Paramount's story of Louis Armstrong, Satchmo.

Today's Movies

Seven Faces of Dr. Lao (xxx), on 8 at 12:45. Fascinating make-up techniques and special effects highlight this offbeat 1964 fantasy about a mysterious, elderly Chinese man who brings a traveling circus to a small town. Tony Randall is excellent in several different roles.

Man in the Dark, on 11 at 1. No rating available on this 1964 English-made mystery about an unfaithful wife plotting the death of her blind songwriter husband, starring Barbara Shelley and William Sylvester.

Thief, on 5 at 3:30. No rating available on this 1971 made-for-television crime-drama about a paroled cat burglar who can't seem to break his habit, starring Richard Crenna and Angie Dickinson.

She Waits (xx), on 12 at 10. Patty Duke, David McCallum and Dorothy Malone star in this well-acted 1972 made-for-TV thriller about a bride possessed by her husband's first wife.

Take the High Ground (xxx), on 12 at 11:30. A colorful and thoroughly believable 1953 drama about the tough sergeants who train raw recruits for the U.S. infantry, featuring excellent performances by Richard Widmark and Karl Malden. Canadian actress Elaine Stewart provides the romantic interest.

Campbell's Kingdom (xxx), on 2 at midnight. Dirk Bogarde heads a good cast in this colorful 1957 adventure about a young Scotsman involved in a battle between oil drillers and dam builders in the Canadian Rockies.

The Happy Ending (xxx), on 6 at midnight. A 1969 soap opera about the disintigration of a 16-year marriage, given some class by a sensitive performance by Jean Simmons as the wife and an equally competent portrayal of the husband by John Forsythe.

The Biggest Bundle of Them All (xx), on 8 at midnight. Robert Wagner, Raquel Welch and Edward G. Robinson star in this 1968 comedy-crime-drama about a gang of inept crooks planning to rob $5 million from a platinum reserve.

Theodora Goes Wild (xxx), on 7 at 12:30 a.m. Film buffs will enjoy this entertaining 1936 comedy about the uproar caused when a young New England girl write a best selling sexy novel. The film is highlighted with a great performance by Irene Dunne in the title role. Melvyn Douglas costars.

Savages (xx), on 6 at 2:20 a.m. Folksy actor Andy Griffith turns nasty in this 1974 made-for-TV drama about a sadistic hunter tracking down the defenseless guide he left stranded in the desert.

The Children's Hour (xxx), on 8 at 2:20 a.m. Audrey Hepburn and Shirley Maclaine star in this 1962 film rendering of Lillian Hellman's play about two teachers whose lives are ruined by malicious gossip. The film loses much of its original power as lesbianism is no longer such a forbidden subject.

Edge of Doom (xx), on 7 at 2:25. A grim, but well-acted 1950 drama about a conscience-sticken teen-ager who accidentally kills a priest, starring Dana Andrews and Farley Granger.

BASEBALL GREATS George Selkirk, Bill Terry and Lefty Gomez recall the 1936 World Series game between the Yankees and the Giants on The Way It Was, Thursday at 8 p.m. on Channel 9.

Fire! Hits The Waltons

By VERNON SCOTT

HOLLYWOOD (UPI) — This week the Waltons' house burns down, thereby creating more excitement than John-Boy's first kiss.

There are those who hope the entire goody-goody family would perish in the blaze and bring an end to the lachrymose travails of The Waltons.

As fate and the script writers would have it, the clan survives intact. Worse, the clapboard house is rebuilt for subsequent episodes exactly as it was.

One hoped Ma and Pa Walton would hire a good architect and come up with a cozy split-level or an all-glass A-frame. Perhaps a nice condominium in Miami Beach.

The idea might have occurred to Ed Graves, a key figure in the burning and reconstruction of the Waltons' two-story frame house. Art designer Graves contrives the sets and checks locations for the CBS-TV series and for the new Blue Knight show.

He won an Oscar nomination for designing the Dr. Doolittle movie sets.

But the Jan. 22 episode of The Waltons represents his first fire.

"It took a month of planning," said Graves, a lean, knowledgeable professional.

"Actually, there were two fires — the exterior set on the back lot and the interior set on the sound stage. Our first consideration was the safety of the cast and crew.

"The studio fire department and the Burbank Fire Department worked very closely with our special effects experts.

"Environmental laws don't allow us to send black smoke into the air. White smoke, in limited quantities, is permissible."

Because the sets would be salvaged for future episodes, Graves made certain the fire scenes gave the illusion of burning when in reality the house would only be scorched at worst.

Almost everything in camera range was lined with asbestos, except for the window casements which could be inexpensively replaced. Gas jets were installed in key areas.

When director Harry Harris cried for action, pilot lights ignited the jets and fire seemingly engulfed the old homestead.

At the end of each take fire hoses were played over the sets to cool them off and to extinguish any spark that might have been touched off.

"It took four hours of night shooting for the exteriors and a full day for the interior scenes," Graves said.

"We were able to shoot as many retakes as necessary because of the controlled conditions. If we had burned the house for real, we'd have only been able to shoot it once."

The fake blaze, of course, did not provide any charred timbers for post-fire sequences. The Burbank Fire Department forbade a bonfire big enough to provide the necessary embers.

"We asked the fire department for the addresses of recent residential fires," Graves said. "They were helpful and we got all the burned timber we needed.

"The interior shots were the most dangerous because of the proximity of the cast to the flames I walked through each fire area when the jets were blazing to make sure the dangers were minimized.

"In some scenes the actors came within two feet of the flames The cast didn't have to do much acting. They were really afraid. And I don't blame them.

"Every bit of wardrobe worn by the actors was sprayed with a fire retardant before the scenes were shot. There were fire extinguishers and fire hoses everyplace. At the slightest hint of an accident the fire would have been snuffed out instantly.

"But there were no accidents The case and crew came through the whole thing without a singe."

Now if home viewers survive this family hour melodrama Graves and the rest of The Waltons gang will savor a moment of soapy triumph.

DIANE STAPLEY shows why she was named Canada's top variety entertainer in 1974 when she hosts her first series, premiering on Thursday at 7:30 p.m. on Channel 2.

The Pop Shoppe

- PLANT—491 Burnside Rd. E. (Open 7 Days a Week)
- FELTHAM and SHELBOURNE (Open 7 Days a Week)
- FARMERS MARKET 1610 OLD ISLAND HIGHWAY
- 1211 ESQUIMALT ROAD
- 1500 HAULTAIN ST.

It's a Buyers' Market at The Traders

COMPARE • PRICE • FEATURES You'll buy...

Admiral WORLD OF TOMORROW COLOR TV

26" Contemporary Style
100% Solid-State Color-Master. "One-Touch" Tuning Control. 629.95

14" Portable Model
SS-900 Chassis Color-Master. Super Solar-Color. 318.00

26" Deluxe in Spanish Oak Finish
100% Solid-State Chassis Color-Master. "One-Touch" Tuning Control — Castors Too. 629.95

The Leaders in Value From Admiral

Leading Values in Furniture: Shop and Compare
100" Sofa and 64" Loveseat. Contemporary Style. 369.95
Spanish Style Coffee Table, Hexagon and Square Lamp Tables, Set 108.88
Large Dining Room Table with Leaf and 8-Chairs. 399.95
Mr. and Mrs. Dresser, 4-Drawer Chest, Mirror and Queen-Size Headboard, Walnut Finish 149.95
Kitchen Dinettes by Douglas of California, 7-Piece Suite. 138.88
Luxury Bedroom Suite by B. P. John. Contemporary. 448.88
Colonial Hi-Back Queen-Size Sofa/Sleeper and Chair. 599.95
25% OFF on All Deluxe Style and Quality Coffee Table Sets
Deluxe Bunk Beds with Fold-Away Desk. Reduced 25%
Decorative Trundle and Duette Beds. Reduced 25%
Dining Room Chairs. 4-Styles. All Clearance Priced.
39" Better Quality Fire-Resistant Mattress and Base. 109.95
Double Bed Size, Quality, Fire-Resistant Mattress and Base. ... 159.95
Queen-Size, Quality, Fire-Resistant Mattress and Base. 239.95
King-Size, 3-Piece Quality, Fire-Resistant Mattress and Base. .. 299.95
All Magnavox Color TV and Stereos Clearance Priced.
Admiral AM/FM Solid-State 3-Piece Component Stereo. 59.95
Solid Oak Quality Dining Room Furniture from Europe on Sale.
All Items Subject to Prior Sale. While Stocks Last Only.

SPECIAL VALUES OF APPLIANCES:
13 Cu. Ft. Refrigerator. 28" Wide. 299.95
14 Cu. Ft. Frost-Free Fridge. 419.95
7 Cu. Ft. Admiral Chest Type Freezers. 249.95
15 Cu. Ft. Admiral Chest Type Freezer. 329.95
26 Cu. Ft. Admiral Chest Type Freezer 429.95
5 Cu. Ft. Upright Freezer 228.00
10-Cu. Ft. Upright Freezer 338.00
Admiral 16 Cu. Ft. Deluxe Upright Freezer. 399.95
Admiral 24" Electric Ranges 199.95
30" Range Continuous Clean, Meat Probe Rotisserie. ... 349.95
30" Double Oven Range, "Top of the Line". 699.95
H. D. Dryer. Automatic Cycle, Harvest Gold. 229.95
H.D. Automatic Washer. 18-lb. Capacity. 2-Speed. Gold . 378.88
18-lb. Capacity Washer and Dryer Pair ..... SPECIAL 548.88

Admiral Convertable/Portable
Dishwasher $349 All Colors While They Last
Top of the Line Model

DOZENS and DOZENS
See our Selection of Many Items Priced to Clear
50% OFF
Odds and Ends, Lamps, Lamp Tables, Coffee Tables, Swags, Table Centres, Floral Arrangements, Dresdan Pictures, Etc.
All Sale Items Clearance Priced and are Sold As Is. No Refunds.

THE TRADERS
388-6264
715 Finlayson St.
OPEN NIGHTLY TILL 9 P.M., SAT. TILL 6 P.M.

Friday, January 23

CBC 2	KOMO 4	KING 5	CHEK 6	KIRO 7	TIME	CHAN 8	KCTS 9	CABLE 10	KSTW 11	KVOS 12
	Good Morning	Today	Canada A.M.	Patches	8:00	Canada A.M.			Cartoon	Frisky Frolics
	America	Today	Canada A.M.	Capt. Kangaroo	8:30	Canada A.M.			New Zoo Revue	Frisky Frolics
	News	Seattle Today	Daybreak	Price Is Right	9:00	Romper Room	News Places		Calendar; News	Price Is Right
Giant; Mon Ami	Bold Ones	Seattle Today	Ed Allen	Price Is Right	9:30	Kareen's Yoga	Science		News	Price Is Right
Canadian Schools	Bold Ones	Cross-Wits	Canadian Schools	News	10:00	Ten A.M.	Electric Company		700 Club	Gambit
Mr. Dressup	Dusty's Treehouse	Hlwd. Squares	Mr. Dressup	Love of Life	10:30	It's Your Move	Music		700 Club	Love of Life
Sesame Street	Rhyme, Reason	Marble Machine	John Barton	Young, Restless	11:00	Jean Cannem	News Places		700 Club	Young, Restless
Sesame Street	Neighbors	Take My Advice	John Barton	Search for Tmrw.	11:30	Jean Cannem	Sesame Street		Get Smart	Dinah
Bob McLean	Edge of Night	High Rollers	News; Clarkson	News	12:00	News/Definition	Sesame Street		Beverly Hillbillies	Dinah
Bob McLean	All My Children	Days of Our Lives	Ida Clarkson	As World Turns	12:30	Movie:	Growing Old		Jeannie	Mike Douglas
Bob Switzer	Ryan's Hope	Days of Our Lives	Adam-12	As World Turns	1:00	Treasure of	Making Music		Movie:	Mike Douglas
Here We Go	Let's Make a Deal	Doctors	Ironside	Guiding Light	1:30	San Gennaro	Music Place		Wheel	Mike Douglas
All in the Family	$10,000 Pyramid	Another World	Ironside	Guiding Light	2:00	(12:45)	Other Families		of Fortune	All in the Family
Edge of Night	One life to Live	Another World	Edge of Night	Match Game	2:30	Dominies	Places in News		Big Blue Marble	Match Game
Take 30	General Hospital	Somerset	Take 30	Tattletales	3:00	What's Good Word	Villa Alegre		Porky Pig	Tattletales
Celebrity Cooks	Happy Days	Movie: The	Celebrity Cooks	Dinah Shore	3:30	Another World	Vegetable Soup		Flintstones	Diamond Head
Forest Rangers	Merv Griffin	Forgotten	Flintstones	Dinah Shore	4:00	Another World	Mister Rogers		Mickey Mouse Club	Funorama
Coming Up Rosie	Merv Griffin	Man	Coming Up Rosie	Dinah Shore	4:30	Brady Bunch	Sesame Street		Gilligan	Gilligan
Flaxton Boys	Merv Griffin	Mary Hartman	That Girl	News	5:00	FBI	Sesame Street		Leave it to Beaver	Merv Griffin
Partridge Family	News	News	News	News	5:30	FBI	Electric Coompany		That Girl	Merv Griffin
					EVENING					
Bob Newhart	News	News	News	News	6:00	News	Zoom		Brady Bunch	Merv Griffin
Hourglass	News	News	News	Mike Douglas	6:30	News	Urban Planning		Bewitched	CBS News
Hourglass	To Tell Truth	Truth, Conseq.	Rockford	Mike Douglas	7:00	Sanford, Son	Firing Line	Show of Hands	Love, Amer. Style	Price Is Right
Meeker; Mr. Chips	World of Magic	Hlwd. Squares	Files	Candid Camera	7:30	McCoy	Firing Line	Dialogue	Adam-12	Candid Camera
Mary T. Moore	Donny	Sanford	Mary T. Moore	Hamburg	8:00	McCoy	Washington Week	(Open Line)	Ironside	MTM
M-A-S-H	and Marie	Chico	M-A-S-H	Circus	8:30	McCoy	Wall Street Week	MP Report	Ironside	Special
Tommy Hunter	Movie:	Rockford	Tommy Hunter	Movie:	9:00	McCoy	Masterpiece	A. McKinnon	Movie: Death	Movie: The
Tommy Hunter	What's	Files	Tommy Hunter	Slither	9:30	Country Music	Theatre		Smiles On	Guns of
Police Story	Up Doc?	Police Story	Ellery Queen	Movie	10:00	Petrocelli	N. W. Week		A Murderer	Navarone
Police Story	Movie	Police Story	Ellery Queen	Movie	10:30	Petrocelli	Lowell Thomas		Movie	Movie
News	News	News	News	News	11:00	News	Olympia '76		Untouchables	Movie
News	Rookies	Johnny Carson	News	Mod	11:30	News			Untouchables	News
Movin' On	Rookies	Johnny Carson	Movie:	Squad	12:00	Movie:			700 Club	Movie:
Movie:		Johnny Carson	Crimson	Movie: Son	12:30	Dunwich				King Rat
Cossacks			Cult	of Dracula		Horror				(12:05)
(1:00 A.M.)						Movie (1:55)				

Today's Movies

Treasure of San Gennaro, on 8 at 12:45. No rating available on this 1966 Italian-made comedy-drama about a bungled robbery, starring Senta Berger and Mino Manfredi.

Wheel of Fortune (xx), on 11 at 1. John Wayne plays a young lawyer investigating the mysterious suicide death of his friend in this 1941 crime-drama.

The Forgotten Man (xxx), on 5 at 3:30. An excellent performance by Dennis Weaver highlights this 1971 made-for-TV drama about a Vietnam POW who returns home to a shattered personal life.

What's Up Doc? (xx), on 4 at 9. Barbra Striesand and Ryan O'Neal star in this madcap farce about perpetual college student trying to win the affections of a shy music student. Filmed in San Francisco in the style of Perils of Pauline.

Slither (xxx), on 7 at 9. A talented cast (James Caan, Sally Kellerman, Peter Boyle and Louise Lasser) star in this entertaining 1973 satire on crime-dramas.

Death Smiles on a Murderer (x), on 11 at 9. European-made 1973 gruesome thriller, dubbed into English.

The Guns of Navarone (xxxx), on 12 at 9. Excellent special effects and an exciting climax highlights this entertaining 1961 adventure about a six-man commando team assigned to destroy huge German guns that block Allied passage to the Agean Sea during the Second World War. A fine cast includes Gregory Peck, David Niven, Anthony Quinn, Anthony Quayle and Stanley Baker.

The Crimson Cult (xx), on 6 at midnight. A 1968 tale of witchcraft and revenge in present-day Britain, featuring Boris Karloff in his last film role.

The Dunwich Horror (xx), on 8 at midnight. Thriller author H. P. Lovecraft's novel served as the basis for this 1970 horror story about black masses and family skeltons in a small coastal community, starring Dean Stockwell and Sandra Dee.

King Rat (xxxx), on 12 at 12:05. George Segal and James Fox are standouts in a uniformly fine cast in this excellent 1965 film version of James Clavell's best-seller about British and American POWs and their daily fight for survival in a Japanese war camp. Graphic, well-paced and superbly directed by Bryan Forbes. Recommended. (Postponed from last week.)

Son of Dracula, on 7 at 12:30 a.m. A 1943 Lon Chaney thriller.

The Cossacks, on 2 at 1 a.m. No rating available on this 1959 Italian-made adventure set in 1850 Russia and highlighted by spectacular battle scenes. Cast includes John Drew Barrymore and Edmund Purdom.

Werewolves on Wheels (x), on 6 at 1:50 a.m. A silly 1971 thriller about devil-worship among members of a motorcycle gang. Cast is unfamiliar.

Lady in a Cage (xx), on 8 at 1 a.m. Olivia de Haviland stars in this somewhat sordid 1964 melodrama about a woman terrorized in her home by three teen-age hoodlums.

Revenge of the Creature (x), on 7 at 2:05 a.m. A 1955 sequel to The Creature from the Black Lagoon about a scientists who tried to find the mysterious gill-like monster. John Agar and Lori Nelson star.

Key to Ratings:
Excellent xxxx
Good xxx
Fair xx
Poor x

Today's Highlights

Mike Douglas Show, on 12 at 12:30 and 7 at 6:30. Mike and this week's co-host Jackie Gleason welcome among today's guests actors Christopher Plummer, Michael Caine and Sean Connery. (90 mins. on 12; 60 mins. on 7.)

McCoy, on 8 at 7:30. Tonight's episode of this crime-drama-comedy series finds McCoy (Tony Curtis) trying to get back $300,000 which con men stole from an orphanage. Supporting cast includes John Carradine, Strother Martin, Robert Webber and Brenda Scott. (2 hrs.)

Donny and Marie, on 2 and 6 at 8 p.m. Debut of a new variety series hosted by the brother-and-sister singing team, Donny and Marie Osmond. Tonight's guests include Lee Majors, his wife actress Farrah Fawcett-Majors, Paul Lynde and the rest of the Osmond clan. (60 mins.)

High Flying Hamburg Circus, on 7 at 8. First of a series of three circus programs to be seen in the upcoming weeks. Tonight: Bill Bixby hosts a performance by West Germany's Hamburg Circus, complete with high-wire acts, acrobats on horseback and trained animals. (60 mins.)

Mary's Incredible Dream, on 12 at 8. A musical tour-de-force starring Mary Tyler Moore in a stunning one-woman show and she sings and dances to pop, classical and rock in a show that is drawn from the Bible about man's creation, fall and rebirth. The program takes the form of dream sequences with Mary playing several roles. The music is performanced by the Hollywood Bowl Orchestra under the direction of Arthier Fiedler, the Los Angeles Master Chrale directed by Roger Wagner and the Jaime Rogers dancers. Mary is briefly joined in some numbers by Ben Vareen and pop group the Manhattan Transfer. (60 mins.)

Police Story, on 2 and 5 at 10. Tonight's episode focuses on the investigation of a pair of high-living jewel thieves responsible for the murder of a fence, and features David Groh (of Rhoda), Glenn Corbett, George Hamilton and Guy Stockwell in the guest cast. (60 mins.)

Lowell Thomas Remembers, on 9 at 10:30. The year is 1928 with film clips recalling the election of Herbert Hoover as President and aerial stunts by Charles Lindbergh. (30 mins.)

MARY'S INCREDIBLE DREAM is the title of her lavish musical extravanganza to be telecast on Friday at 8 p.m. on Channel 12. A virtual one-woman tour-de-force, Mary sings and dances to everything from classical to rock in several production numbers built around a central theme based on stories from the Bible.

CBC AM-FM Radio Highlights

CBC-AM 690
CBC-FM 105.7

SATURDAY
AM Network

12:10 p.m. Our Native Land—Akwesasne Notes. A look at the history and workings of the most widely distributed Indian newspaper in North America, the Akwesasne Notes. Founded in 1968 by Gerry Gambil, now known as Rarihokwats, The Akwesasne Notes first reported the famous bridge blockade by Indians near Cornwall, Ontario and now purposes to report all projects, news and information pertinent to the Canadian Indian.

1:30 p.m. Hot Air—Host Bob Smith presents mid-40s recordings of Billie Holiday made in a back room of the Commodore Music Shop in New York City. (Program content is subject to change depending on the availability of visiting performers).

2:00 p.m. Metropolitan Opera—L'Assedio di Corinto, by Rossini, with Beverly Sills as Pamira; Shirley Verrett as Neocle; Enrico Di Giuseppe as Cleomeno; Justino Diaz as Maometto; Richard T. Gill as Jero. Conducted by Richard Woitach.

7:00 p.m. Symphony Hall—The Toronto Symphony conducted by Klaus Tennstedt; Jean-Pierre Rampal, flute: Academic Festival Overture (Brahms); Flute Concerto in G minor, K.313 (Mozart); Symphony No. 9 (Schubert).

8:30 p.m. CBC Stage—Spider, by Fay Weldon, the acclaimed British novelist. An acid comedy drama about marital relations, with Dawn Greenhalgh, Dan MacDonald and Lynne Griffin.

10:03 p.m. Anthology—Interviews from the Hart House International Poetry Festival, continued. Tonight; Seamus Heaney from Ireland. Morley Callaghan comments on the world of books. Sunday Limping — A story by C. J. Newman, produced by Robert Morning, the reading of a story by Betty Gray of Victoria. Concert — Vancouver Symphony Orchestra conducted by Kazuyoshi Akiyama; Maureen Forrester, contralto: Ma Mere l'oyo (Mother Goose) Suite (Ravel); Les nuits d'ete (Berlioz).

FM Network

10:10 a.m. The New Ones—A program devoted to the best in jazz and popular recordings recently issued in many of the main recording studios of the world. Host: Bob Sharples.

8:03 p.m. The Entertainers—A feature on Melissa Manchester; CBC broadcast recordings by Marty Rosenthal and guitarist Brian Russell and a studio session with Marc Jordan.

10:03 p.m. Recycling the Blues—Real rhythm and blues, seldom heard on Canadian air waves, in an hour of uninterrupted music.

SUNDAY
AM Network

4:03 p.m. National Arts Centre Orchestra — Conductor: Mario Bernardi; Eugene Fodor, violin: Program chosen from Symphony No. 3, Violin Concerto in D (Tchaikowsky); George the Third — His Lament, Appalachian Spring.

8:30 p.m. The Entertainers — A feature on Melissa Manchester; CBC broadcast recordings by Marty Rosenthal and guitarist Brian Russell; and a studio session with Marc Jordan.

10:30 p.m. CBC Playhouse — A Marriage Has Been Arranged, by Edwardian playwright Alfred Sutro, a comedy about a woman who traps a man into marriage.

FM Network

12 Noon Symphony Hall — The Toronto Symphony Orchestra conducted by Aaron Copland: Suite in F, Op. 33 (Roussel); Chasse et Orage (Les Troyens) (Berlioz); three Dances from Rodeo, and Symphony No. 3 (Copland).

3:03 p.m. Orchestral Concert — The Winnipeg Symphony, conducted by Ruben Gurevich: Flos Campi (Vaughan Williams) (Soloist: Gerald Stanyk, viola); Don Quixote (Richard Strauss).

4:03 p.m. Music — Biography Special — The Life and Times of Igor Stravinsky.

12 Midnight. That Midnight Jazz — "Satchmo", narrated by Bing Crosby.

MONDAY
AM Network

8:30 p.m. Identities — David Lewis — the Man. In this first part of the profile, David Lewis reminisces about his personal life with rare frankness. He talks about the support given him by his wife, the effects that his children have had on him and the tranquil joy his retirement has provided for him. Part Two to be aired tomorrow night, January 20th, on CBC Tuesday Night.

10:30 p.m. Great Canadian Gold Rush — A live concert, Celebration, recorded in Vancouver, featuring Vancouver's topflight musicians.

FM Network

9:00 p.m. CBC Monday Evening — Part 1: Recital: Angela Cavadas, Violin — Accompanied by Linn Hendry, piano: La Fontaine d'Arethuse (stereo). Part 2: The Gome of Chesterman. Part 3: The Canadian Writer — Regional or National — Harold Harwood and Bob Kroetsch in conversation with David Watmough (following a literary conference at UBC). Part 4: A Vancouver Recital — "Days, Months and Years to Come" (leader Alex Pauk) (Performs music by Canadian and European Composers. Vancouver.)

TUESDAY
AM Network

8:03 p.m. CBC Tuesday Night—Part 1: David Lewis — The Politician—Program examines effects the former leader of the New Democratic Party has had on Canadian political structure and ideology. He talks about the methods by which he manoeuvred his ideologies into practice, how he was instrumental in building the CCF Party, and about his efforts to win the last federal election. On January 19th, he will be awarded the Socialist Silver Plate of Honour in Geneva. (Note: Identities, Monday, January 19th, deals with David Lewis — The Man. See 8.30 p.m., Monday, for details).

Part 2: Hidy-Ozolins-Tsutsumi Trio (Marta Hidy, Violin; Arthur Ozolins, piano Tsuyoshi Tsutsumi, cello): Trio in A minor (Ravel) (Recorded at Trent University, Peterborough).

10:30 p.m. Touch the Earth—Last in a series on American folk groups, The Strange Creek Singers; a feature on Tom Jackson, Indian folk artist from Winnipeg; an interview with Buffy Ste. Marie; and a chat with an old Micmac Indian woman from the Maritimes who describes ancient cure-alls while her husband chants.

FM Network

10:00 p.m. Canadian Concert Hall—Part I—Judith Forst, mezzo-soprano; Denise Gaudry, piano: Salve Regina (Pergolesi); Tanti Affetti from La Donna del Lago (Rossini); Al Desio di chi t'adora (Mozart). Part II—Purcell String Quartet: String Quartet No. 2 (Borodin).

WEDNESDAY
AM Network

8:03 p.m. Quirks and Quarks—World famous geneticist Dr. David Suzuki is host of this series whose theme is to prove that science can be simple, exciting and fun. The program will aim at satisfying the layman's curiosity on a variety of scientific subjects. Regular features include phone-ins, a science fiction segment, visions of the future, and answers to listeners questions.

10:30 p.m. Country Road—The program tonight features one of the world's greatest dobro players, Tut Taylor from Nashville. Regulars are Vic Mullen, Frank Cameron, Jim Bennet and Johnny Gold, with a hit of the week.

FM Network

9:03 p.m. Themes and Variations—Part I—Lionel Salter, British harpsichordist, introducing his own programs: The Queen's Alman (Byrd); Regina Galliard (Bull); A Sad Pavan for These Distracted Times (Tomkins); Sonata IV in D minor (Arne); Les Foilies d'Espagne (C.P.E. Bach); English Suite (John Gardiner); Toccata (Ellis Kohs). Part II — Schenkman Trio (Otto Armin, violin; Paul Armin, Viola; Peter Schenkman, cello); Divertimento in E flat, K.563 (Mozart); Sonatine for violin and cello (Honegger) (Part of a concert recorded at Hart House in Toronto).

THURSDAY
AM Network

1:30 p.m. The Arts — Organists in Recital.

8:03 p.m. Themes and Variations — Part I — Lionel Salter, British harpsichordist, introducing his own program: The Queen's Alman (Byrd); Regina Galliard (Bull); A Sad Pavan for these distracted times (Tomkins); Sonata IV in D minor (Arne); Les Folies d'Espagne (C. P. E. Bach); English Suite (John Gardiner); Toccata (Ellis Kohs). Part II — Schenkman Trio (Otto Armin, violin; Paul Armin, viola; Peter Schenkman, cello); Divertimento in E flat, K.563 (Mozart); Sonatine for violin and cello (Honegger) (Part of a concert recorded at Hart House in Toronto).

10:30 p.m. Jazz Radio Canada — The Bob Hales Band is heard in concert from Vancouver; and from Ottawa the Dave Hildinger Quintet. Hosts are Mary Nelson and Lee Major.

FM Network

6:30 p.m. Listen to the Music — Margaret Pacsu hosts an hour and a half of light music, including listeners' requests and new releases, and information about upcoming events.

9:03 p.m. Opera Time—With host Ruby Mercer. Program content TBA.

10:30 p.m. Classical Guitar — Program content TBA.

FRIDAY
AM Network

2:30 p.m. Canadian Concert Hall — Part I Judith Forst, mezzo-soprano; Denise Gaudry, piano; Salve Regina (Pergolesi); Tianti Affetti from La Donna del Lago (Rossini); Al Desio di chi T'adora (Mozart). Part II — Purcell String Quartet: String Quartet No. 2 (Borodin).

8:03 p.m. Between Ourselves — The past, present and future of horse-racing on P.E.I., prepared by Bud Tabor, who talks to old-timers, horse breeders and others involved in this favorite Island sport which has now become a big industry. Produced by Gordon McGowan in Halifax.

10:30 p.m. Major Progression — A weekly 90-minute rock show from Winnipeg. The program will have a variety of features covering almost every aspect of the music scene by Canadian artists. There will be a weekly billboard of musical events with information about the major concerts across Canada; reviews of new record releases; and interviews with musical personalities. The program will also have commentaries on various aspects of the music industry; record companies and publishers; and how a record is promoted to hit status.

FM Network

8:30 p.m. **Ideas** — First of three programs to be heard Fridays. Richard Ellman, renowned scholar on James Joyce, W. B. Yeats and Oscar Wilde, delivers talks on The Consciousness of Joyce. The talks were recorded at the University of Toronto's Alexander Lectures.

DAVID LEWIS — Retired NDP national leader, is profiled in a frank and interesting two-part special examining his personal and political life, to be carried on CBC-AM Radio on Monday at 8:30 p.m. and Tuesday at 8:03 p.m.

The Pop Shoppe
- PLANT—491 Burnside Rd. E. (Open 7 Days a Week)
- FELTHAM and SHELBOURNE (Open 7 Days a Week)
- FARMERS MARKET 1610 OLD ISLAND HIGHWAY
- 1211 ESQUIMALT ROAD
- 1500 HAULTAIN ST.

the eiderdown shop
720 Yates St. Mall
384-0133

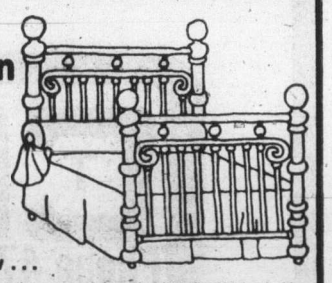

next weekend,
or even tomorrow . . .
stop in and let us show you the year-round comfort benefits obtained with an ultra-light, pure down quilt. Millions of tiny down filaments interlock to keep out cold, hold in body warmth.
Pure Goose Down Quilts and Pillows
Factory-to-You

CITY CENTRE TV JANUARY

CLEARANCE

An Extra Degree of Excellence in picture, sound and cabinetry . . . That's

ELECTROHOME

with 6-year warranty plan on picture tube — 1 yr. on all parts and labor

***ALL PORTABLES INCLUDE STANDS**
"BUY FROM THE COLOR TV SPECIALISTS"

CC TV
Phone 477-6971

SHOP 10 a.m. to 10 P.M. DAILY
"We Service What We Sell"

CITY CENTRE TV

Shelbourne at McKenzie

Next to Kmart in the Mall